MAY 22 1929 ©CIB 29105

The only newspaper in Washington with the Associated Press news every morning in the year. For home delivery call Main 4205.

The Washington Post.

Weather—Rain in morning, mostly cloudy, with slowly rising temperature in afternoon today; tomorrow fair and warmer.
Temperature yesterday—Highest, 57; lowest, 47.
Weather details on page 10.

NO. 19,332. ENTERED AS SECOND-CLASS MATTER POSTOFFICE, WASHINGTON, D. C. WASHINGTON: TUESDAY, MAY 21, 1929.

COPYRIGHT, 1929, BY THE WASHINGTON POST CO.

TWO CENTS.

POST-SCRIPTS

By GEORGE ROTHWELL BROWN

"There is always hope," says John Stuart Mill, "when people are forced to listen to both sides; it is when they attend only to one that errors harden into prejudices."

* * * *

Here's a case where the Senate will be forced to listen to both sides of the roll call on the Lenroot confirmation. Look over it—and don't let anything "harden into prejudices!"

* * * *

Senate conferees on the farm bill debenture insist on a slap in the face from the House and will accept no substitute.

* * * *

While others patiently ponder the personnel of the President's pragmatic prohibition probers we hop ahead to the day after the day their report is finally made and scoop everybody by announcing that one-half the people are still agin' licker and the other half still for it.

* * * *

Any copy of a daily newspaper can furnish an adequate report on the extent of the crime wave and the failure of prohibition enforcement for two cents, but the American people will never be satisfied with one that costs less than $1,000,000.

* * * *

The report that Mr. Hoover got a black eye on the Rapidan appears to be merely the garbled version of a recent incident that happened during the farm bill vote in the Senate.

* * * *

"Comrades, comrades, ever since we were boys,
Sharing each other's sorrows, sharing each other's joys!"

Back in 1909-10, when Norris was fighting the Speaker's power in the House of Representatives, instead of water power, he and Lenroot were insurging all over the place together, and the G. O. P. received the black eye that led to the downfall of Taft and eight years of Wilson, and then both went to the Senate, and now Irvine, the conservative, is on the Federal bench, and George is bawling him out. Whatever else may be said of the radical Nebraskan inconsistency isn't one of his weaknesses, and his spear knows no comrade.

* * * *

The House debate reveals the astonishing fact that the number of men in that body who understood all about the tariff has increased from one when Champ Clark was alive to 435.

* * * *

The Supreme Court gives the railroads the first break they have had in this country since Uncle Joe Cannon persuaded T. R. to find something else besides the Dingley Law to pick on.

* * * *

Wall Street hands down the decision that a railroad stock is worth what a sucker will pay for it.

* * * *

This is the first time that a nine-mile railroad has kicked up a billion dollars' worth of fuss in this country since Mary Irwin used to sing her famous song—

"On the dummy, on the dummy line,
I'll rise and shine, for to pay my fine,
I'll rise and shine, for to pay my fine,
When I ride on the dummy line."

* * * *

Old-fashioned Wilmington mother—Heaven bless 'em!—loses her fight to have her daughter attend high school bare-legged.

Blessings on thee, bare-legged girl,
With thy bobbed hair in a curl,
And thy little dimpled knees,
Kissed by every naughty breeze.

* * * *

Marshal Snyder beats the prohibition probers to it and sets their minds at ease on what isn't the cause of the crime wave.

* * * *

North Carolina missionaries denounce smoking as a recently acquired habit by women, but what do they want the girls to go in for, Dolly Madison's snuff?

* * * *

Good omen in the laying of the Internal Revenue Building cornerstone in the rain—may it always pour in!

* * * *

President Hoover's offer to cancel 10 per cent of what we get in German payments for the American occupation of the Rhineland is a magnanimous gesture, but what is 10 per cent of 0?

* * * *

We gather that Doleful Jones' idea of a real snappy law enforcement commission is one that would have included Bishop Cannon, F. Scott McBride, Rev. Clarence True-As-I'm-Telling-You Wilson and Dr. John Waterbug Straton.

* * * *

Maj. Pratt's report on 464 gambling raids during the past four months is magnificent as far as it goes, but how many bridge games were broken up and Mah Jongg tables overturned in the mad rush of the bluecoats? Let us have all the crime statistics.

* * * *

Belated sugar report reveals the existence of a timely deadlock in the Tariff Commission during the campaign in 1924. Some people in this world get all the luck.

THREAT CAUSED LINDBERGH HOP NORTH, REPORT

Letter Declared to Have Promised Killing of Constance Morrow.

DEMAND FOR $50,000 BY EXTORTIONIST TOLD

Hurried Flight of Colonel and Fiancee's Family Called Precaution.

GUARD PLACED ABOUT GIRL, 15, STORY AVERS

Torture Claimed Described in Epistle Sent to Sister of Anne at School.

Boston, May 20 (A.P.).—The Boston Post in a copyrighted story tomorrow will say that a plot to extort $50,000 from Dwight W. Morrow, United States Ambassador to Mexico, by threats of mutilation and death to his youngest daughter, Constance, was responsible for the unheralded flight of Col. Charles A. Lindbergh and members of the Morrow family to North Haven, Me., Saturday.

The Post will say that the plot was responsible for the guard of secret service operatives which has been posted about the Morrow summer home. It will say that Constance was secretly spirited away from Milton Academy here while another girl impersonated her. The girl is 15 years old and a sophomore at the academy.

The story will explain that Miss Morrow first received a letter demanding $50,000 and threatening her with harm if she did not get it and leave it at a named spot. She showed the letter to school authorities and her family was notified. A guard was assigned to watch over her.

Second Letter Received.

A second letter, more scurrilous than the first, describing in detail the torture she would undergo if the money was not forthcoming, was received by the girl, The Post will say. It gave detailed instructions as to how the money was to be delivered last Saturday afternoon. When this letter was received an appeal was made by the Morrow family to Amabassador Morrow's former partners in the firm of J. P. Morgan & Co. and action also was taken at Washington.

Secret service operatives and private detectives were sent to work on the case and guard the girl, The Post will say.

It was decided to move her from the school secretly. This was done and her arrival in New York was timed for Col. Lindbergh's hop-off with other members of the Morrow family. The Post will say that Lindbergh's failure to use his regular landing field at New York and the secrecy veiling his flight was due to the plot.

Impersonator Leaves Bundle.

The Post will say that the impersonator of the Morrow girl followed the instructions in the last letter Saturday and left a bundle at the designated spot. Detectives watched but no one came to claim the package. The story will say that the watch was being kept tonight in spite of the fact that the authorities believed news of the girl's flight to North Haven with other members of her family frightened the would-be kidnaper.

It will say that the guard about the Morrow home is not to keep curiosity seekers away from Col. Lindbergh and his fiance, Miss Anne Morrow, but to protect the 15-year-old student.

North Haven, Me., May 20 (U.P.).—Col. Charles A. Lindbergh celebrated the second anniversary of his flight to Paris today with a spin over the Atlantic Ocean.

Lindbergh spent several hours flying over Penobscott Bay in the monster

CONTINUED ON PAGE 3, COLUMN 4.

Roll Call of Senate On Lenroot Revealed

Executive Session Ballot That Confirmed Nomination to Customs Court Bench Bared, Showing Parties Divided on Hoover Appointment.

By PAUL R. MALLON
(United Press Staff Correspondent).

The executive session roll call by which the senate confirmed, 42 to 27, the nomination of Irvine L. Lenroot, of Wisconsin, as a member of the United States Court of Customs Appeal was obtained by the United Press last night from a confidential but indisputably authoritative source.

The roll call:

FOR LENROOT—42.

Republicans—33.

Allen.	Gillett.	Hebert.	Reed.
Bingham.	Glenn.	Jones.	Robinson (Ind.).
Burton.	Goff.	Kean.	Shortridge.
Capper.	Gould.	McNary.	Smoot.
Dale.	Greene.	Metcalf.	Steiwer.
Deneen.	Hale.	Moses.	Townsend.
Edge.	Hastings.	Oddie.	Vandenberg.
Fess.	Hatfield.	Phipps.	Waterman.
			Watson.

Democrats—9.

Ashurst.	Hayden.	Overman.	Steck.
Blease.	King.	Ransdell.	Stephens.
			Walsh (Mass.).

AGAINST LENROOT—37.

Republicans—11.

Blaine.	Howell.	McMaster.	Nye.
Cutting.	Johnson.	Norbeck.	Pine.
Frazier.	La Follette.	Norris.	

Democrats—16.

Barkley.	Dill.	McKellar.	Trammell.
Black.	Fletcher.	Sheppard.	Wagner.
Caraway.	Harris.	Smith.	Walsh (Mont.).
Connolly.	Heflin.	Thomas (Okla.).	Wheeler.

PAIRED.

Brookhart for with Borah against.

ABSENT AND NOT VOTING.

Republicans, 11—Couzens, Goldsborough, Keyes, Patterson, Sackett, Schall, Thomas (Idaho), Walcott, Warren.

Democrats, 14—Bratton, Broussard, Copeland, George, Glass, Harrison, Hawes, Kendrick, Pittman, Robinson (Ark.), Simmons, Swanson, Tydings, Tyson.

Farmer-Labor, 1—Shipstead.

Much interest has been manifest in the vote because of the campaign now being conducted in the Senate against the secrecy rule which permits senators to conceal their votes on nominations if they so desire. Amendments seeking to abolish these rules were drawn several months ago by Senator Jones, of Washington, assistant Republican leader and Senator Robinson, of

CONTINUED ON PAGE 7, COLUMN 1.

BINGHAM'S BILL FOR AIRPORT TO COME UP TODAY

Commission Will Consider Chairman's Measure at Session Here.

CONTENTS SHROUDED IN DEEPEST SECRECY

Site for Plant and Plan of Payment Among Big Problems.

IMPERATIVE NEED IS SHOWN BY EXPERTS

Davison Launches Survey to Decide Best Methods for Surfacing.

Washington advanced along the road to a municipal airport yesterday, it being learned that Senator Bingham (Republican), Connecticut, has drafted a bill which would provide for one and that Maj. D. A. Davison, Assistant Engineer Commissioner of the District, has instituted a survey to obtain information of the experiences of cities which have established them.

Senator Bingham has called a meeting of the Congressional Airport Commission, of which he is chairman, for today to consider the bill he has drawn up. The senator declines to make known the provisions of the bill, however, until the commission has authorized him to introduce it.

Members of the commission agree that Washington should have a large, adequate national airport and that it should be as close to the city as possible. At hearings on the project twelve or more experts, including Col. Charles A. Lindbergh, have emphasized the needs.

Two Problems Encountered.

Two problems that confronted Senator Bingham in drafting his bill were the location of the airport and the amounts to be paid toward it by the Federal Government and by the District government. The District Commissioners have recommended it be located at the Gravelly Point site, opposite Hains Point, and that it be paid for on a 50-50 basis. The commission has not permitted its views on these phases of the question to become known.

Maj. Davidson is chairman of the municipal airport committee of the city official's division of the American Road Builders' Association, and this organization has undertaken the work of collecting returns of a questionnaire prepared by Davison. This questionnaire, which deals principally with the surfacing of landing fields of municipal airports, was distributed among delegates to the airport convention in Cleveland, Ohio, last week. Answers are to be filed with the airport division of the American Road Builders' Association.

The information thus obtained will be studied and compiled into a report which later will be available to all cities and towns developing or contemplating the development of airports. The questionnaire, Davison explained, was prepared in the light of his experience as the representative of the District Commissioners in presenting the National Capital's airport needs and problems to the Bingham commission.

Development In Infancy.

Airport development in America is in its infancy, Davison believes, and only experience can give the final answer to many of the questions now confronting those charged with the building of airports.

"That does not mean that Washington should wait several years and see just what is finally arrived at as perfection," Davison added. "We should go ahead now, taking advantage of general experience and knowledge and building toward the eventual ideal airport. If a man refused to buy an automobile because he knew an improved automobile would be available next year he never would have an automobile."

More than 100 questions are contained in the questionnaire, dealing with various stypes of field surfacing, runways and the manner in which the field is laid out. Replies are expected to bring out valuable information useful not only in the development of the Washington airport but those in other cities as well.

HOOVER NAMES GROUP ON LAW ENFORCEMENT, WICKERSHAM AT HEAD

Members of the Hoover law-enforcement committion. Left to right, upper—Kenneth R. Mackintosh, chief justice of the Washington State Supreme Court; George D. Wickersham, chairman, former Attorney General; Newton D. Baker, former Secretary of War. Lower—William S. Kenyon, United States Circuit judge; Paul J. McCormick, Federal District judge for Southern California, and Roscoe Pound, dean of the Harvard Law School.

Eleven Judges, Attorneys and Educators to Scan Crime Over Nation.

NEWTON BAKER AMONG THOSE ON COMMISSION

Unbiased Dry Act Survey Is Seen as President Tells Selection.

GIRL'S COLLEGE HEAD ONE WOMAN ON BOARD

Findings of Body May Make Change in Amendment on Liquor, Is Belief.

By CARLISLE BARGERON.

President Hoover's law enforcement commission composed of eleven judges, educators and lawyers, was announced yesterday.

Former Attorney General Wickersham, as had been expected, is to serve as chairman. The members are:

Former Secretary of War Newton D. Baker; Frank J. Loesch, venerable head of the Chicago Crime Commission; Roscoe Pound, dean of Harvard Law School; Federal Judge William I. Grubb of Alabama; Monte M. LeMann, New Orleans lawyer; Former Senator W. S. Kenyon, now judge of the Circuit Court of Appeals; Kenneth R. MacKintosh, of Washington, and variously a judge of the courts of that State, including the Supreme Court; Federal Judge Paul J. McCormick, of California; Henry W. Anderson, Virginia lawyer, a leader of the Republican party in that State and once its gubernatorial candidate; and Ada L. Comstock, president of Radcliffe College, the only woman member of the commission.

Three Others Declined.

It was made known that Justice Harlan F. Stone of the United States Supreme Court, Owen J. Roberts, government counsel in the oil cases, and Charles Evans Hughes, were asked to serve but were forced to decline.

The commission is to meet with the President in three or four days after which time it will set about to organize. Presumably it will embark upon its work as soon as possible. No appropriation has been made for it but no trouble is expected on this score.

It is designated as the National Law Enforcement Commission and as such, the President has repeatedly made known, is to study ways and means of reorganizing legal procedure, the judiciary, and generally to bring about general law enforcement.

There has been no official suggestion, and there is none in the personnel of the commission, that it will have anything to do with determining the enforcibility of prohibition laws. Rather all of the President's declarations have been that it will only determine ways and means of tightening up present laws.

But in the public mind it will be largely associated with prohibition, and it is in this connection that its personnel will be closely scrutinized.

Dry and Wet Groups Silent.

No comment as to the personnel was forthcoming from either the Anti-saloon League or the Association Against the Prohibition Amendment, although a statement by Henry H. Curran, head of the latter organization, did say that it was a wonderful opportunity to go into the whole question of prohibition.

The organization's statement follows:

"The President's commission is in a position to do a great service to the country by going to the bottom of the perplexing problem of Federal prohibition. We shall gladly present to the commission all of the pertinent facts assembled by our research department, in accordance with our letter to the President of April 5, and his

COURT UPSETS PLAN OF I. C. C. VALUATION

Erred in Fixing Worth of O'Fallon Road, Rules Supreme Bench.

DECISION FAR - REACHING

(Associated Press.)

The result of years of labor by the Interstate Commerce Commission in valuing railroads for rate making and other purposes was seriously impaired, if not entirely swept aside, yesterday by the Supreme Court.

The highest tribunal, dividing 5 to 3, with Justice Butler not participating, held that the commission in its valuation work must observe such elements as the present cost of construction or reproduction.

The controversy reached the Supreme Court through an appeal by the St. Louis & O'Fallon Railroad, a 9-mile coal line in southern Illinois. It sought to have set aside an order issued by the Interstate Commerce Commission calling for a refund of a part of its earnings. Coming under what is known as the recapture clause of the transportation act, permitting railroads to retain one-half of their earnings in excess of 6 per cent, and requiring them to pay over to the Government the other half, the case was based primarily on the validity of the methods used by the commission in valuing railroad property.

The opinion of the court was delivered by Justice McReynolds after a quoting of the law which requires the commission to "give due consideration to all elements of value recognized by the law of the land for rate-making purposes" and of the court's former decision on the subject of valuations for rate-making purposes. The opinion stated that among the elements "is

CONTINUED ON PAGE 4, COLUMN 2.

FIRST LAP OF ROME HOP MADE TO MAINE

Bad Weather Likely to Halt Atlantic Air Race for Several Days.

FRENCH FLIERS WAIT ALSO

Old Orchard, Me., May 20 (N.Y.W. N.S.).—The "Green Flash" with Roger Q. Williams and Lewis A. Yancey, pilot and navigator, arrived here just before dusk today on the first lap of their proposed hop to Rome. Both Yancey and Williams expressed the hope of taking off at daylight tomorrow.

Only one element, and a most important one which may give the French fliers time to catch up, was against them—the weather.

James H. Kimball, meterologist of the United States Weather Bureau, who has been supplying the aviators with reports for the past week, joined other weather experts in describing conditions as unfavorable. He said tonight that his report to the Americans who hope to be the first to make the air crossing this year was against an immediate attempt and that no favorable report might be issued until the middle of the week.

The fliers who took off from Teterboro Airport, N. J., at 2.55 p. m., heading their plane in the direction of New York, with Old Orchard as their immediate goal, were accompanied by Ben Zbori, a mechanic. Zbori will not make the Rome flight.

Arriving at Old Orchard, Williams said the take-off tomorrow morning would be made only under favorable weather auspices. Their plane is the one in which Marten Jensen recently broke the world's solo endurance flight record.

It is being refueled tonight, Williams and Yancey bringing with them today only enough gasoline for the Old Orchard hop.

The fliers, though disappointed by Kimball's report, were buoyed up by re-

CONTINUED ON PAGE 3, COLUMN 3.

HOOVER PAVES WAY FOR DEBTS ACCORD

Ready to Accept Cut in German Payments if All Powers Share It.

U. S. INTERESTS GUARDED

By ALBERT W. FOX.

President Hoover has paved the way for American acceptance of the new reparations plan, which has been practically completed by the committee of experts at Paris. The American experts, Owen D. Young and J. P. Morgan, have been notified of the views which Mr. Hoover entertains toward the features of the program which affect the interests of the United States and the President's views have matured after frequent conferences with members of his Cabinet and after a White House conference on Sunday at which several congressional leaders were present.

There is nothing binding on the United States as yet in the expression of the American viewpoint, transmitted to Paris by direction of the President; and Secretary of State Stimson made it clear yesterday that the respective governments will not be bound by any recommendations of the experts until such governments take steps to bind themselves. Mr. Stimson, in a frank and thorough discussion of America's interest in the new plan, pointed out that if the recommendations of the experts follow the expected line, the American views as now formulated will represent the reaction of the United States Government.

The following features stand out in Secretary Stimson's explanation:

First—The executive branch of the United States Government, with the cooperation of the Congress, will pass final judgment on proposed changes affecting America's payments from Germany, which include the 2¼ per cent of reparations payments and the costs for the American Army of [illegible] which have been coming at the rate of $5,000,000 gold marks annually under the Dawes plan.

Second—America is ready to agree to receive 2¼ per cent of a reduced total

CONTINUED ON PAGE 5, COLUMN 2.

WAR PLANE'S CRASH KILLS ARMY AVIATOR

Kansan, Fighting for "Red" Side in Ohio Maneuvers, Victim of Wreck.

MOTOR FAILURE BLAMED

Yellow Springs, Ohio, May 20 (A.P.).—Second Lieut. Florin W. Shade, of Hays, Kans., attached to the first pursuit group of the United States Army Air Corps at Selfridge Field, Mich., fell to his death late today when his plane crashed in a plowed field a few miles west of here.

The first pursuit group is assigned to Norton Field, Columbus, in the current Army maneuvers and mimic warfare over central and southern Ohio. Shade was flying to Norton Field from Wright Field, Dayton, when death overtook him.

Engine trouble apparently was the cause of the crash.

P. A. Donley, near whose home the ship fell, said that Shade was soaring along at an altitude of about 125 feet when his motor suddenly began to miss and then stopped entirely. The plane plunged into a nose dive and Shade had no chance to right it.

Donley ran to the field where the heap of wreckage had burrowed itself into the ground. The pilot apparently had been killed instantly, he said. His head was badly crushed.

Wright Field, which is but 8 miles west of the scene of the crash, was notified at once and Army officers were dispatched to make an investigation.

Lieut. Shade, who was regarded as among the best of the pilots in the first pursuit group, crack unit of the Air Corps, had experienced trouble with his motor when he left Norton Field today. His was one of eight pursuit ships that accompanied Maj. Ralph Royce, commanding officer of the Selfridge Field outfit from Norton Field to Wright Field.

Although the first pursuit group, mainstay of the Red army, is supposed to be at war with the Blue army, which has quarters at Wright Field, Maj.

CONTINUED ON PAGE 6, COLUMN 4

Bandits' Machine Gun Kills Two Guards of Money Car

$13,800 Obtained in Hold-up of Auto on Busy San Diego Road.

San Diego, Calif., May 20 (A.P.).—Two special police officers, identified as N. Monroy, and A. Borreto, were shot and killed here today by three machine gun robbers who escaped with $80,000 in checks and $5,800 in cash, which the policemen were bringing to a San Diego bank. Three suspects were arrested here tonight.

The money belonged to the Agua Caliente Co., a resort concern near Tia Juana, by whom Monroy and Borreto were employed. The robbery and shooting occurred on the National City Dike road, shortly before noon while a steady stream of traffic was passing over the thoroughfare.

The robbers were chased several blocks by witnesses. Their car was

CONTINUED ON PAGE 3, COLUMN 3.

SKYROADS
BY
LIEUT.
LESTER J. MAITLAND
LITTLE LESSONS IN THE ART OF FLYING PORTRAYED BY A SERIES OF INTERESTING SKETCHES
DAILY
On the Comic Page
OF
THE WASHINGTON POST

Guard of Rothstein Taken in Homicide

"Legs" Diamond Is Held in Tony Marlow Death of Last November.

New York, May 20 (A.P.).—John T. "Legs" Diamond, former bodyguard for Arnold Rothstein, slain Broadway gambler, was arrested tonight on a charge of homicide in connection with the shooting of Tony Marlow here November 5 last.

Diamond, who described himself to police as a salesman, was shot and critically wounded in October, 1927, when Jacob Orgen, lower East Side gang leader, known as "Little Augie," was shot to death in what police described as an outbreak of gang warfare. The two were ambushed on the lower East Side and their assailants escaped in an automobile.

At one time it was reported that Diamond was being sought by police in connection with the slaying of Rothstein, but Inspector John D. Coughlin, then chief of detectives, later declared "Lega" was not being sought as Rothstein's slayer.

Chicago-New Orleans Air Express Is Planned

New York, May 20 (A.P.).—Formal announcement will be made within a few days of the organization of the Mid-continent Air Express, operating air lines between Chicago and New Orleans, Wall Street learned today. The project is backed by the Talbot-Hanshue-Fokker group, which controls the Western Air Express, operating lines along the Pacific Coast, and which recently sold a 40 per cent interest in the Fokker Aircraft Co. to the General Motors Corporation.

Philip Philbin, jr., who has been named general manager of the company, is making a survey of proposed routes along the Mississippi Valley. All details regarding routes, landing fields, &c., are being withheld until Mr. Philbin has filed his report.

Board of Trade Bars Plan To Snoop on Law Violators

Informing on Smoke-Screen Operators Banned by Body at Meeting Here; Salary Increase for Police Department Indorsed by Vote.

There will be no snooping against law violators by members of the Washington Board of Trade, according to a vigorous vote to table a motion to the effect that members inform against all persons seen with smoke screen apparatus, at the dinner meeting of the public order committee of the board last night at the Raleigh Hotel.

Another motion advocating a raise in pay for the Police Department, virtually as recommended by the District auditor, which consists principally in a $300 a year raise for privates, was carried, as also was a motion indorsing the idea of preventing the sale and importation of firearms, if possible.

"I can not see the Board of Trade becomnig snoopers," Odell Smith, chairman of the committee, declared after placing the motion for discussion. "It's damnable and I don't think it's right. However, that is my personal opinion."

United States Marshal Edgar Snyder, in a plea for law enforcement and obedience to the law, declared that President Hoover is a great crusader in his efforts for law enforcement and law obedience.

"And don't you believe for a minute that prohibition is responsible for the increase of crime, for it isn't so," the marshal said. He said that Washington is better governed and has less crime in proportion to population than any other city in the United States.

However, Ernest W. Gibson, representative from Vermont, and chairman

CONTINUED ON PAGE 3, COLUMN 3.

Index to Today's Issue.

Pages.
1—Hoover Names Crime Commission.
Bingham Airport Bill Up Today.
Rail Ruling Hits I. C. C. Plan.
Roll Call on Lenroot Revealed.
Miss Morrow Is Threatened.
Fliers in Maine for Rome Hop.
2—Fliers Roar Toward Record.
Church Divorce Rule Retained.
3—Press Control Seen by Norris.
Lord Rosebery Is Dead.
4—Coolidge Sugar Tariff Policy Told.
5—Hoover Debt Offer Held Helpful.
6—Air Bomber to Attack East.
7—Pushing Peanut Up Pikes Peak.
Vital Statistics.
8—Editorial.
9—Society.
10—The Weather.
11—Behind the Screens.
In the Playhouse.
12—Return of Old King Brady.
13—Magazine Features.
14-19-20—Finance.
15-16—Sports.
17—Daily Legal Record.
21—Classified Advertising.
22—Cadets Drill in Rain.
Search for Father and Son Fails.
Realty Frauds Charged.
Slugging Victim Found Senseless.

reply of April 8, to our offer contained in that letter."

This was a letter saying that the association held prohibition to be unenforceable and wanted to know if the President would permit this view to go before the commission. The President's secretary, Lawrence S. Richey, replied in a rather indefinite way that the President desired him to say that all information bearing on the question of enforcement of the laws was wanted.

Individual Tagging Doubtful.

As to the individual members it is doubtful if either the Anti-Saloon League or the Association Against the Prohibition Amendment has them tagged as either wet or dry with the probable exception of Judge Kenyon, Baker and Anderson.

At first blush, the Association Against the Prohibition Amendment might be said to be afraid of only Kenyon and Anderson. Baker in the last campaign came out as an avowed wet. Kenyon as senator was the author of the law preventing the importation of wet goods into dry territory, and Anderson is in politics in a politically dry State.

Baker, in explaining his support of Smith during the campaign, issued a statement saying "I have never been a prohibitionist," and to the effect that some of the best people in the country were in open revolt against the prohibition laws.

There is the chairman, former Attorney General Wickersham. Several days ago, addressing the students at Washington and Lee University, he was quoted as saying that the Jones law was so severe that it defeated its own purpose. A few days later, addressing the American Law Institute here, he declared that the law must be upheld. If he has ever made any pronounced wet or dry utterances, none is recalled. Wickersham is generally looked upon, however, as liberal-minded.

All of the members of the commission have attained a degree of eminence, at least, but not more than three or four are nationally known, and for that reason alone it would be hard to definitely classify them as wet or dry. But what is believed to be the general liberal-mindedness of the commission was eagerly seized upon by the wets as insuring them a square deal.

There was the case of Judge McCormick. Incidentally, he presided in the oil case that was decided in favor of the Government against Doheny. But the wets pointed out that the "Mc" of his name argued against his being a dry, certainly not a fanatical one.

Miss Comstock is the president of a liberal college. At least the girls smoke cigarettes there.

Loesch Vice Crusader.

Loesch is a 76-year vice crusader of Chicago, but a vice crusader there is one who wants the gangs to stop shooting. Drying up the city would probably be beyond the vision of the wildest idealist. It was he who went to see Al Capone, some time before his arrest, and obtained a pledge from him to quit the racket. He should know, it is generally agreed, a lot about crime.

It is not known whether Prof Pound is wet or dry. But he is liberal-minded; so much so, in fact, that he acquired considerable prominence, not altogether favorable, in the defense of Sacco and Vanzetti.

Judge Grubb holds Federal court in a politically dry and klan-ridden State, Alabama, but inasmuch as he has never run for office it is doubtful if he could be classified as either wet or dry, but has undoubtedly picked up a lot of information on the workings of the dry laws while peering down over his judicial spectacles from the bench. He got his law training at Yale. He is a member of the council of the American Bar Association and of the American Law Institute.

Mackintosh Hoover Classmate.

Judge Mackintosh, of Seattle, was a classmate of President Hoover. In the last senatorial campaign he ran against Senator Dill. At first he was wet and then he was dry, so he should be right neutral on the question now.

Le Mann, prominent in both the bar association and law institute, practices law in New Orleans, not a dry atmosphere.

It is noteworthy, however, that none of the members can be identified as actively with either the wet or dry cause, unless Baker's activities in the recent campaign can be so classified. It is such an unfettered aggregation as the President wanted to get, and in sticking to his view he denied the recommendation of Bishop Cannon, Southern Methodist spokesman, that there be at least one member of the commission prominently identified with the dry cause and one with the wet side.

He did accept the bishop's recommendation that a woman be appointed, however, but it is doubtful if the bishop had Miss Comstock in mind.

Unquestionably, it was pointed out, all of the members must be students of the present state of lawlessness, which Mr. Hoover wants to correct. Col. Anderson, it was pointed out, might well view prohibition as a legal problem far different than he would when considering it as a political matter.

Politically, there are seven Republicans on the commission, Wickersham, Loesch, Pound, Kenyon, Mackintosh, McCormick and Anderson, and three Democrats, Baker, Grubb and Le Mann. Miss Comstock has no political affiliations listed.

Democrats Are Advised To Offer Party Bills

Democrats in Congress should introduce their own bills in substitute for Republican meaures, rather than limit their attack to criticism and the proposal of mere amendments, the Woman's National Democratic Club was told yesterday at its weekly forum luncheon by Henry Minor, former national committeeman of that party from Mississippi.

In reviewing the history of the Democratic party, he stressed the need for its members now to "set out to do for farm relief and the tariff what the party did for the financial systems of the country by the Federal Reserve act."

CONGRESS LEADERS APPROVE LAW BODY

Both Wets and Drys Expect Constructive Suggestions From Commission.

JONES DIFFERS ON NAMES

(Associated Press.)

Wet and dry leaders generally in Congress expressed satisfaction last night with the personnel of the national law enforcement commission named by President Hoover.

Senator Jones, of Washington, a champion of the dry cause, however, said he would have made different selections if he had been doing the selecting, while Representative LaGuardia, of New York, a wet leader, said "the naming of so many judges is a fundamental mistake."

Senator Edge, of New Jersey, long an advocate of Volstead act modification, asserted that "the high character of the appointees assures an impartial survey of present deplorable conditions."

Representative Cramton, of Michigan, chief spokesman for the drys in the House, said, "Knowing President Hoover's interest in the subject and knowing that the membership was selected with great care, I am bound to have confidence in the commission."

Borah Approves Selection.

"I think it is a very able commission," was the comment of Senator Borah, of Idaho, a dry advocate. Senator Sheppard, of Texas, one of the authors of the eighteenth amendment, withheld comment.

Dr. F. Scott McBride, general superintendent of the Antisaloon League, and Bishop James Cannon, jr., among the foremost leaders of the organized drys, were absent from Washington. Bishop Cannon had asked for the apointment of an outstanding dry.

"I think the President has done fine," said Senator Norris, of Nebraska, chairman of the Senate judiciary committee, which would pass upon any recommendations for changes in existing laws relating to the Federal judicial and enforcement machinery.

Walsh Looks for Results.

Senator Walsh, of Montana, a prominent dry, said the commission was rather a high class one and that he looked for constructive sugestions from it. Senator Walsh, of Massachusetts, a wet, said he considered the personnel "a very excellent one, although I would anticipate from its make-up a rather extreme conservative judgment."

"The personnel of the commission assures a careful consideration of the problems involved and prudent recommendations," was the statement of Senator Moses, of New Hampshire, president pro tempore of the Senate. Representative Garner, of Texas, the Democratic leader in the House, said that so far as he was acquainted with the personnel, "it seems to me to be a very capable commission."

Representative Tilson, of Connecticut, the Republican leader in the House, said he thought the President had selected a splendid commission. "I see some whom I know to be wets, and others who are drys," he added.

Mother Is Freed Of Murder Charge

Insanity Plea Wins for Confessed Slayer of Ohio Priest.

Canton, Ohio, May 20 (A.P.).—Mrs. Maeme Guerrieri, mother of five children and confessed slayer of the Rev. Father Joseph Riccardi, former pastor of St. Anthony's Roman Catholic Church here, tonight was acquitted of first-degree murder on the sole grounds of insanity. The verdict was returned by a jury of six men and six women after three and a half hours' deliberation.

Although acquitted of the murder charge, the status of the woman was uncertain tonight. Authorities had not decided whether to file an insanity affidavit against her. She was ordered held.

The shooting of the Rev. Father Riccardi followed completion of the morning mass in the church last March 10. Insanity was her defense during the trial.

Man Doomed to Die In Woman's Killing

Found Guilty of Murder by Jury of Two Women and Ten Men.

Andrew J. Hawkins, colored, was found guilty of first degree murder by a jury of two women and ten men in District Supreme Court last night. He was convicted on an indictment charging the fatal shooting of Ruth Watkins, colored, on December 22, last, at 457 N street northwest.

The verdict automatically carries with it the sentence of death. Sentence probably will be pronounced later in the week.

Shortly before the verdict was returned in the Hawkins case, another jury returned a verdict of second degree murder against Carrie Sutten, colored, charged with the knife-slaying of Robert Darnell, colored, last October.

Erring Churchman Jailed Like Father

Oakland Banker and Sunday School Treasurer Is Confessed Thief.

Oakland, Calif., May 20 (A.P.).—Roy B. Baker, formerly vice president of the Oakland Bank and church school treasurer, was sentenced to San Quentin prison for one to ten years today after pleading guilty to embezzling $62,000 from the bank and Berkeley Divinity School.

The former bank executive showed no emotion when sentenced. He left for prison at once. In a confession last week Baker said his peculations extended over three years.

Sixteen years ago Charles Baker, his father, who held a high position in a San Francisco bank, was convicted of embezzlement of $201,000. He was paroled after serving two years in prison.

Earl Peacox Indicted In Wife's Torch Death

White Plains, N. Y., May 20 (A.P.).—After hearing witnesses for two hours today the Westchester County grand jury voted an indictment charging Earl F. Peacox with murder in the first degree in the slaying of his wife, Dorothy, whose burned body was found in a thicket near here last month.

District Attorney Frank A. Coyne said the date for arraignment of Peacox, a radio repair man, had not been set.

Peacox was separated from his wife. He is charged with having induced her to accompany him to their former home on the first anniversary of their wedding and to have killed her there, hiding her body and later pouring kerosene over it and setting it afire.

PILOTS SEEKING ENDURANCE MARK

Associated Press Photo.

James Kelley, left, and R. L. Robbins, pilots of the monoplane Fort Worth, which is attempting to break the refueling endurance flight record set by the Army plane Question Mark.

EVIDENCE AGAINST WARDER OUTLINED

Investigator Alleges Former Bank Superintendent Showed Partiality.

TOOK GIFTS, IS CHARGE

New York, May 20 (N.Y.W.N.S.).—The skeleton of a case against Frank H. Warder, former superintendent of banks, was erected today in the public investigation by Moreland Act Commissioner Robert Moses, into the collapse of the City Trust Co., in February of this year.

Evidence was spread upon the record to show, first, that Mr. Warder had given this bank extraordinary consideration in spite of the reports of his examiners that it was in bad condition and, second, that he or his family had accepted gifts from Francesco M. Ferrari, head of the bank, who died February 1.

Ferrari, it was shown, not only guaranteed the rent on the Warder apartment, but paid the first month's rent of $275 with a personal check, and paid for some $1,300 of rugs and about $900 worth of Louis XIV furniture which went into it.

Sedan Purchase Bared.

In addition, Walter H. Pollak, counsel to Commissioner Moses, brought out Warder's daughter, Virginia, drove a $2,209 sedan bought by a Ferrari concern, and subsequently, by an arrangement assisted by Ferrari, traded it on another sedan. The balance of $3,216 on the latter car, it was testified, was paid by the late Mrs. Warder in cash. Warder has denied that Ferrari paid his rent, and in the Federal bankruptcy hearing on the Ferrari concern last week, he testified that he had not received any gifts from Ferrari. He refused to waive immunity from criminal prosecution when he was put on the stand at the beginning of the Moreland inquiry today, and was therefore not examined.

In concentrating on Warder's connection with Ferrari, Mr. Pollak only skimmed the irregularities within the City Trust itself. General Sessions Judge Francis X. Mancuso, chairman of the City Trust Board, and Edward J. Glynn, nephew of Former Gov. Smith, were shown on the bank's records of recipients of unsecured loans.

Overdrafts Are Alleged.

H. Warren Hubbard, Tammany leader in the Eighteenth Assembly District, and H. H. Lazarus, city marshal, both directors of the bank, made overdrafts, according to the report. Judge Mancuso's name appeared several times. He declared tonight that he was involved in none of the transactions shown on the record. In developing this aspect of the case, Mr. Pollak hinted that he did not think the bank's records were entirely trustworthy.

After refusing to waive immunity, Warder took a front seat directly opposite Commissioner Moses in the hearing room and sat there most of the rest of the day with a fixed expression of sadness. He wore a mourning band for Mrs. Warder, who died eight days ago from a heart attack precipitated by the investigation of the City Trust failure.

He interrupted once to correct the date of a conference between himself and Ferrari, but, after being squelched by Commissioner Moses, held his peace. He was alone and no one except two of his former associates in the banking department addressed him.

TEXAS FLIERS ROAR ON TOWARD RECORD

Plane Out for Laurels of "Question Mark" Begins Second Night Aloft.

ONE PILOT BECOMES ILL

Fort Worth, Tex., May 20 (A.P.).—The single-motored Ryan brougham monoplane Fort Worth soared into its second night with two hopeful civilian pilots aboard determined to topple the refueling endurance record of 150 hours, 40 minutes, and 15 seconds established by the Army monoplane Question Mark. The ship, entirely rebuilt for the venture, took off here Sunday at 11:33 a. m.

The Fort Worth's chief pilot is Reg L. Robbins and the copilot is Jim Kelly, both resident here.

Floodlights were kept burning last night and tonight at municipal airport in order to guide the pilots. The plane visited the airport frequently Sunday and made regular trips over the field throughout the night.

The fliers are carrying flares for use in case of a forced landing after dark beyond the limits of the flying field.

Until the ship lands two officials will be on duty to keep the ground record of the flight. A comprehensive log is being kept in which sightings of the plane are recorded, with remarks about altitude and other data.

The first refueling contact was made early this morning, 110 gallons of gasoline being transferred, with oil and food. In notes dropped in the forenoon Robbins said he had been sick every time Kelly had been at the controls and requested that he be sent some medicine, explaining that he always becomes ill when in a plane he is not flying himself.

Under the rules that apply to such tests, the fliers must exceed the record by one hour to break it.

Jacksonville Beach, Fla., May 20 (A.P.).—An endurance record for airplanes powered by 90-horsepower motors was claimed tonight by Laurie Yonge, veteran Jacksonville aviator, who remained aloft in his monoplane Hotsy Totsy for 25 hours and 5 minutes before bringing it to a landing on the beach here shortly after noon today.

The previous mark for planes powered with similar motors was made by Miss Eleanor Smith, of New York. She remained in the air for 13 hours and 19 minutes.

In establishing his mark, Yonge successfully combated two thunderstorms, which forced him to deviate from his monotonous route over the beach. He was compelled to fly as far as Palatka, in the central part of the State, late yesterday to avoid inclement weather.

PRESBYTERIANS FAIL TO RULE ON DIVORCE

Establishment of Single Cause Is Vetoed by Pastors at Montreat.

EVOLUTION ISSUE ARISES

Montreat, N. C., May 20 (A.P.).—The sixty-ninth general assembly of the Presbyterian Church in the United States voted this afternoon not to recognize the violation of the seventh commandment as the only unquestionable ground for divorce.

The vote upheld the report earlier in the day of a special committee appointed to consider ad interim majority and minority reports, that it did not favor the establishment of the ground for divorce as the only unquestionable one.

At present the church recognizes prolonged separation as well as infidelity as sufficient grounds for divorce.

The assembly to day voted to enjoin upon the Presbytery of Arkansas its duty to investigate rumors as to soundness in the faith of the Rev. Hay Watson Smith, pastor of the Second Church, Little Rock.

Charlottesville Is Selected.

Charlottesville, Va., today was selected for the next annual meeting.

The question of evolution entered the assembly when the committee on bills and overtures reported its answer to an overture from Augusta Presbytery requesting investigation of charges that the Rev. Mr. Smith had written pamphlets on evolution. A motion by Dr. W. M. McPheeters, Atlanta, that the Presbytery of Arkansas be enjoined to investigate the rumors, was adopted.

Overtures asking that any particular church desiring to be permitted to elect elders for a stipulated terms of years were negatively answered after a long debate.

Union Question Is Deferred.

The question of organic union with the United Presbyterians had been a special order of business for this afternoon, but was put over until tomorrow.

Among recommendations approved today were: As trustees, election for terms of three years, the Rev. Homer McMillan, D. D., Atlanta; Mrs. Cameron Morrison, Charlotte, N. C.; Miss Katherine H. Hawes, Richmond, Va., and the Rev. William E. Hill, Richmond. John Henry, of Birmingham, Ala., was recommended to fill the unexpired term of the Rev. Joseph G. Venable, D. D.

George A. Huggins, of Philadelphia, actuary for the Presbyterian Church, United States of America; Northern Baptist Church, Congregation Church and Church of the Disciples, submitted a statement of the plan proposed for ministers' annuity fund.

Led Fight Two Years Ago.

Little Rock, Ark., May 20 (A.P.).—The Rev. Hay Watson, pastor of the Second Presbyterian Church of Little Rock, whose liberal views on religion are well known in Arkansas, was a leader in the fight two years ago to prevent the passage by the State Legislature of an antievolution act similar to the one initiated by referendum last year.

His church is one of the wealthiest in the city and often is referred to as "the rich man's church." Dr. Smith has boasted that his congregation is composed of persons of many religious faiths, attracted to that church by its liberalism.

Woodridge Club Holds Flower Exhibit Tonight

The Woodridge Garden Club will hold its annual spring show of flowers, fruits and vegetables at the Sherwood Presbyterian hall, Twenty-second street and Rhode Island avenue northeast, from 8 to 10 o'clock tonight and tomorrow night.

Healing Art Boards Delayed.

The District commission on licensure of the healing arts failed to make its expected appointments of examining boards at its meeting in the District Building yesterday. One of those tentatively selected for membership on one of the boards was discovered to be a resident of nearby Maryland. Another, who had been expected to accept, asked to be excused. The boards probably will be named at the meeting of the commission next Monday.

ROLL CALL IN HOUSE ON DEBENTURE SEEN

Farm Relief Plan Ballot Is Expected After Suggestion by Senate Conferees.

ULTIMATUM IS PRESENTED

(Associated Press.)

A roll call vote in the House on the export debenture plan was seen as a possibility yesterday after members of the farm relief conference committee from that branch had agreed, at the suggestion of the Senate conferees, to ask their party leaders if such a vote might not be authorized.

Varying views were expressed immediately on whether the House should undertake such a vote because of the attitude there that the Senate had no right to initiate the debenture section, and indications were that the strongest inclination was to permit an early ballot in order to convince the Senate that the plan was not desired by the House.

More definite information is expected to be laid before the conference committee today. This committee is attempting to compose the differences in the farm bills passed separately by the two congressional branches.

At the outset of yesterday's meeting Senate members were confronted with what amounted to an ultimatum from House members that no sections of the two bills would be considered until the debenture controversy had been settled. The senators had hoped to dispose of all the minor differences first and then try to agree concerning the debenture section, but the House members flatly declined to arbitrate until satisfaction had been given their view that debentures must not be included in the farm measure.

Senate members countered with a contention that enactment of the farm bill would be seriously threatened unless House leaders permitted a vote in that branch directly on the debenture section. The House has never taken such a vote, the debenture plan having been barred from consideratoin as a part of the farm relief bill there on a point of order.

The sentiment in the House has always been regarded by the leaders as strongly opposed to the debenture section. In view of this there was a feeling that it might be well to order a vote at the earliest opportunity so as to have the House opposition on record. This, some leaders contended, would give the House conferees a stronger weapon for their negotiations with the Senate members of the conference committee.

Freshman at Rutgers Drowns During Melee

New Brunswick, N. J., May 20 (A.P.).—Attempting to escape from a group of sophomores in the annual "pajama rush" between the freshmen and sophomores at Rutgers University tonight, William L. Farrier, 19, of Jersey City, a freshman, sank in the Delaware and Raritan Canal tonight.

They're Ankle-Fashioned

Nunn-Bush

Oxfords

Style and Comfort

From $8.50 to $12.00

You'll admire their style—you'll revel in their solid comfort.

Berberich's

TWELFTH—F STS.

Hickey-Freeman

CUSTOMIZED CLOTHES

TRAVLWEAR

A SMALL community of Scotch weavers produce a suiting of rare sturdiness. Yarns made of four worsted threads twisted together are slowly loomed in the inimitable Scotch manner. The cloth is so rugged that a hole made by pushing a pencil through it closes up merely by pulling the fabric. Such is Travlwear, a worthy product of Hickey-Freeman. Suits of Travlwear are now on display.

Seventy Dollars

Goldheim's

Apparel for Gentlemen—Established 1875

FOURTEEN HUNDRED AND NINE H STREET

HADDINGTON CLOTHES

. . . the choice of discriminating men who demand quality fabrics, high-grade tailoring, perfect fit and correct style in clothes at a sensible price . . .

SUITS $35

(With 2 Trousers or Trousers and Knickers)

Topcoats $23.50

(Showerproof Fabrics)

Meyer's Shop

1331 F

EVERYTHING MEN WEAR

The Mode Says—

An Exposition of

Superior Straws

That's what our display really is. A gathering into one assortment—the world's best makes; in the variety of accepted shapes and types—provided in the proportions that will insure personal becomingness.

Many of these makes are exclusive with The Mode.

Henry Heath—$5 and $6

The Straw famous for comfort.

Finchley—$4 and $5

Stetson—$5 and $6

Italian Milans—$5, $7, $10

Mode Specials—$3, $4, $5

Ecuadorian Panamas—$6.75 to $50

Special young man's block at $6.75.

Leghorns—$8 and $10

Balibuntals—$12

The Mode—F at Eleventh

Eleventh & F streets

Shopping with Bab on Connecticut Avenue

DEAREST GENEVIEVE:

Just as last week was all "horse," this week is all "tennis." The Davis Cup Teams will play on the White House courts tomorrow before a most distinguished gallery. Don't you hope that the weather will be fair and dry?

It is time some of these charming summer clothes which have been purchased in the past several weeks were brought out for exhibition. The exhibition matches at Chevy Chase should bring out a very dressy gallery, too. Perhaps I will tell you about it in detail afterward.

Outdoor weddings were planned for this month and next, but some of them have been changed at the last minute to undershelter ceremonies.

The Tally-Ho Tavern Is Almost Ready

—to open again. You know it burned partly not long ago and since that time repairs have been rapidly under way until now it is nearly ready to open again. It will be new and wonderful, with all fresh, new equipment, new china, new glass and new details in the interior. It has always been tremendously attractive and will be lovelier than ever now.

The Tally-Ho Tavern is at 812 Seventeenth street, and has always been a favorite meeting place for men's conferences. Several groups of men come each week on a chosen day for their luncheon conferences. Watch for the opening about June 1st.

Tennis Dresses For Twelve-Fifty

—are in peach color, maize with all over embroidery, and one with white embroidery. You will find these in that nice little shop called "Herron's," up one flight at 1735 Connecticut avenue. Several models in Chinese damask at a comparatively low figure will interest you, too.

A lovely little printed silk for $16.50 has its coat and a sleeveless frock which gives the appearance of a skirt and a white tuck-in blouse. This is piped in purple. The frock has a modified sun-tan back.

One of the best inexpensive frocks I have seen this year is in Herron's in a bubble print silk, with orange and yellow and brown figures. The details in making are very good in this model.

Little Boys Need So Many Suits

—it is wonderful to hear of a remarkable sale where you can buy them for as little as $1 each. Go into the Barr Building (which, you know, is on Seventeenth street between I and K), take the elevator to suite 308 and and there you will find the quietest, most attractive shop of children's clothes, Nealon & Co. This firm has decided to not carry boys' clothes any more, so is selling out what remains at a small price.

While Nealon & Co. formerly carried only little girls' clothes, they have added to their displays sizes to 18 years, so the mothers are selecting pretty frocks for themselves at the same time they buy for the children. You will like the smart selections and the prices in this shop.

The Swimming Pool Is Open at Wardman

—which is one way you can tell that summer has come! This event is always anticipated with the greatest enthusiasm by all lovers of swimming. The location of the pool is such that you could easily imagine yourself up in the mountains, or at least in the North woods. You surely could scarcely believe that you were in a city.

As the dances end next Saturday night, the pool really takes the center of the stage for activities in this remarkable hotel.

It is quite the vogue to plan swimming parties for the afternoon, followed by a jolly dinner afterward in the hotel restaurant or coffee shop. I do not know whether there will be tables this year and a tea service at the edge of the pool. I think there was such a service one summer.

The pool is so attractive that it inspires you instantly to give some sort of a party, to wear your most fetching bathing togs and thoroughly enjoy the lovely setting which the place presents.

Even though you are not a resident in the hotel, you may secure a card giving you the privileges by applying to the management for it. At least, this has been possible in other seasons, and no doubt is the same this summer.

Reduced Prices at Pasternak's

—probably will not continue longer than this week. Women in general have shown their appreciation of this event to such an extent that not many models remain in the groups from the early showings, which were repriced for immediate clearance.

Hot sunny days will be with us soon, and it is best to be ready. Displays in Pasternak's show all the lovely frocks and hats for summer wear which are so necessary to a happy season. Adorable prints in the sweetest colors, filmy chiffons, tailored silks, everything which fashion approves you may find in Pasternak's, 1219 Connecticut avenue.

Portraits of Brides Are Loveliest

—When made by Underwood & Underwood. Do stop and see their window this week. They have several stunning brides' pictures on display. I suppose that this famous studio photographs practically every girl who takes the marriage vows in the National Capital. Part of the Underwood & Underwood service is to send the photographs to the publications which are most interested in using them, which in itself, saves the bride's family a lot of bother. And of course it has become the thing to do, to have your wedding picture in all the papers and magazines which your own particular circle reads.

Many girls have a picture made to use in the papers when their engagements are announced. Underwood & Underwood make home portraits or studio portraits, whichever you want. Some brides have their pictures made in their wedding gowns several days before the wedding, so that it can be done in a leisurely manner. But so often the gown isn't ready until the last minute, and since it is nice to have a photograph of the entire wedding party, the best way is to have some pictures made at least immediately preceding the wedding.

Affectionately,

Bab

Registered U. S. Patent Office.

Listen for my gossip and chatter on Wednesday Night, WMAL, at 7:15.

SPECIAL NOTICES

I WILL NOT BE RESPONSIBLE FOR ANY debts other than those contracted by myself. LLOYD McKENZIE, 2574 Sherman ave. nw.

SERA L. CHRISTIE IS PURCHASING THE drug store known as the Standard Pharmacy, Inc., at 1748 S st. nw., on May 22, 1929.

REGULATION OF PRESS INTIMATED IN SENATE

Norris, in All-Day Speech, Flays Power Group's Lavish Spending.

NEWSPAPER QUIZ LOOMS

(Associated Press.)

Intimations of proposed legislation to control the ownership of newspapers were heard in the Senate yesterday as Senator Norris (Republican), Nebraska, assailed a "power trust" which he said was attempting to buy the press of the Nation.

The Nebraska senator, who spoke all day, placed before the Senate evidence which he contended proved a "power trust" was attempting not only to extend its power, but to influence public opinion through the newspapers.

The Nebraskan was questioned by Senators Walsh, of Massachusetts; Wheeler and Walsh, of Montana; Dill, of Washington, and McKellar, of Tennessee, all Democrats, who indicated agreement with his views.

The Massachusetts senator warned that "if the time comes when all the press is controlled by the power trust or by big business there is no other position for free people to take them to have the Government take over the press."

Senator Dill suggested that the right of special mail rates could be denied to papers being used to influence readers in behalf of special interests.

Norris Flays "Trust."

Disclosures in the Federal Trade Commission's investigation into newspaper investments by the International Paper & Power Co., received the particular attention of Senator Norris. Senator Wheeler proposed that the Trade Commission now inquire into the ownership of all newspapers.

Senator Norris ranged from coast to coast in his discussion of power groups' activities, starting at Boston and going to California, discussing conditions in Maine, Iowa, the South and Nebraska on the way.

"There is no more reason," he contended, "why the power companies should own newspapers than men engaging in making shoes or sewing machines should have newspapers. Newspapers get special privileges from the Government in reduced rates, which presupposes that these papers shall not be subsidized or printed in behalf of particular interests."

The recent appointment of Irvine Lenroot, former Wisconsin Republican senator, to the Court of Customs Appeals, also was attacked by Norris, who last week led an unsuccessful attempt to prevent his confirmation by the Senate.

"The power trust," he said, "hired Lenroot to help defeat the resolution of Senator Walsh, of Montana, for an investigation of the power companies, or at least to prevent the Senate making the inevstigation."

Wanted His Influence.

"Did they hire him because he was a lawyer? God bless you, no. Lenroot, up to the time he left the Senate, never practiced in his life. He was not permitted to practice before the Supreme Court of his own State.

"The power trust didn't want a lawyer. They wanted him because he was a former senator. The people of Wisconsin retired him to a lame duck. The power trust hired him at $20,000 fee because they thought that he might influence some United States senators.

"At Kansas City Lenroot did valuable service for Mr. Hoover, and now we find him ascending the bench for life at $12,000 a year, not because he is a lawyer, but because he had the favor of the leaders of his party, as well as the power trust. With $20,000 of power trust money jingling in his pockets, he mounts the bench for life.

"I hope the time will come when Presidents do not pay their presidential debts by placing men on the bench for life."

Senator Norris asserted that the Federal Trade Commission should reopen its investigation into the ownership of the San Diego, Calif., Tribune, by "going to the bottom" of the holding of Ira L. Copley, publisher of the papers, in Insull utility organizations.

The senator read a telegram from a man in California whom he did not name, declaring that Copley still owned $5,000,000 of securities in the Insull companies and that a bond issue on his paper had been handled by the W. W. Armstrong & Co., Aurora, Ills., which Norris Termed "the regional distributor in Illinois for utilities securiteis."

The Nebraskan then turned his attention to Iowa, and commented upon grand jury action in Fort Dodge, where he said 20 indictments were returned against the Fort Dodge Gas & Electric Co., for illegally giving funds in a campaign.

"In many parts of the country, the power trust buys newspapers," Norris said, "but in Iowa it buys men."

Senator Brookhart (Republican), Iowa, interrupted to say that the power companies had such a control over the Iowa legislature that it was impossible to get through an adequate public utility control bill.

Hits Mobile Situation.

Senator Norris spoke of the newspaper situation in Mobile, Ala. "The two existing newspapers of Mobile," he said, "have been fearless and independent. The power companies have not been able to control them.

"The power companies have established another paper there now. It is worthy of note that the stockholders in the new company are very close to the power companies."

Los Angeles, May 20 (A.P.).—Col. Ira C. Copley, president and owner of the Copley Press, tonight telegraphed United States Senator George W. Norris requesting that he be summoned as a witness before the Federal Trade Commission.

Col. Copley, in his wire to Senator Norris, declared the statements of Senator Norris before the Senate today relating to Copley were without foundation.

FORMER ILLINOIS LEADER HONORED AT CAPITOL

Underwood & Underwood.

At the unveiling at the Capitol yesterday of a marble bust to the late Representative Martin B. Madden, of Illinois. Left to right—Representatives Yates, Buckley and Hull; Col. Paul Henderson, son-in-law of Madden; Representatives Strong, Chindblom and Luce; Mrs. Henderson, daughter of the man honored; Mrs. Madden, his widow; Floranne and Josephine Henderson, twin daughters of Col. Henderson, who unveiled the bust.

WHO'ZAT?

1. Is it a man? Yes.
2. Is he alive today? No.
3. Was he an American? Yes.
4. Did he hold public office? Yes.
5. Was he ever President? Yes.
6. Was he a Republican? No.
7. Was he elected since the Spanish-American War? Yes.

Answer to yesterday: William McKinley.

(Copyright, 1929.)

Convention Opened By Lutheran Synod

Churches of District and 4 States Represented at Frederick.

Special to The Washington Post.

Frederick, Md., May 20.—The Maryland Synod of the United Lutheran Church in America convened in annual session in the Boonsboro Church, the Rev. M. A. Ashby, pastor, tonight, and will continue four days. The synod embraces Maryland, the District of Columbia and congregations in Lovettsville, Va.; Waynesboro, Pa., and Martinsburg, W. Va., and has 138 congregations in its area.

The annual sermon was preached by the president, the Rev. J. E. Byers, of Baltimore, followed by celebration of the Holy Communion. New officers will be elected, committees appointed and reports adopted tomorrow. The most important business is the question of uniting the three theological seminaries at Philadelphia, Gettysburg and Selines Grove, Pa., and conducting them under one administration instead of having three administrations.

A campaign for funds for building a new college in Washington, D. C., for the education of young women also is planned. A site for the college, valued at $100,000, has been secured on Wisconsin avenue and buildings will cost, it is estimated, between $300,000 and $400,000.

U. S. FLIERS IN MAINE READY FOR ROME HOP

CONTINUED FROM PAGE 1.

ports which indicated that fair weather conditions may be expected halfway across the Atlantic.

W. B. Claussen, American representative of Rene Le Fevre and Jean Assolant, the French fliers, said in New York tonight that he did not believe they would take off on their ocean hop for another 36 hours, due in part to the unfavorable weather.

All gas, oil and water was removed today from the Bernard monoplane in which the French fliers expect to fly to Paris in order to obtain the exact weight of the ship. This was said to be necessary because additional instruments have been installed in the craft since her flight to Morocco and the pilots wanted to know just how much fuel and other cargo they could carry. The plane was found to weigh 5,080 pounds.

Armeno Lotti, jr., backer of the project, will make the flight with Le Fevre and Assolant.

Williams and Yancey arrived here at 6:05 p. m. in their Bellanca. They had made two test flights at Teterboro earlier in the day. These were regarded as satisfactory and indicated, the aviators said, that 500 gallons of gasoline will be enough to take them across the Atlantic.

BOARD OF TRADE BARS POLICY FOR SNOOPING

CONTINUED FROM PAGE 1.

of the special investigating committee of the District committee, which has been delving into crime and its relationships, said that in crime "Washington is on a level with the rest of the country," and cited figures to show there were more homicides in this city in 1927 than in all of England. He then declared that the United States leads the world in homicides.

Representative Gibson advocated that the District of Columbia have representatives in Congress. He outlined the many problems and the duties of congressmen in addition to making law, and urged that efforts be continued to secure representation.

Charles Bates, an attorney, startled the eeting by advocating that every one "defend your property at the cost of your life against bandits and then banditry will soon stop. Of course some of us will be killed, but it will solve that problem."

A member of the committee arose and voiced objections to this heroic treatment. He put forth the argument of "women and children first; our wives and children need us more than we do our pocketbooks."

The committee also voted to give a prize to the policeman's relay race at the meeting of the A. A. U. at Central High School Stadium on June 8, and advocated encouragement for forming track teams among the entire force.

2 GUARDS ARE KILLED IN MONEY-CAR HOLDUP

CONTINUED FROM PAGE 1.

abandoned when they transferred to another automobile that apparently was waiting for them.

Police said the best account of the incident was substantially as follows:

When the money car was drawing near the bridge on Main street, a light closed car bearing two men shot out from the regular line of traffic. A shot was heard and a rear tire of the money car was flattened. Then one of the occupants of the bandit car sprayed the two policemen with machine gun bullets. Borreto, who was sitting beside the driver, attempted to leap from the car and return the fire but was shot dead. After the two officers had been killed one of the bandits took a money sack from the officer's car, leaped into the bandit machine and sped away.

Police said they believed an accomplice was standing near where the shooting occurred and leaped into the bandit car after aiding in the robbery. County, city, and State police have united in a search for the bandits.

DIED

MERILLAT—Suddenly, on Sunday, May 19, 1929, OLIVER F., beloved father of Oliver F. Merillat, Bridgeport, Conn.; Mrs. Mae H. Deckman, Mrs. Minnie V. Scott and Mrs. Etta H. Jacobs, of Washington, D. C.
Funeral from Saffell's Chapel, Fifth and H streets northwest, on Wednesday, May 22, at 8:30 a. m. Requiem mass at St. Patrick's Church at 9 a. m. Relatives and friends invited. Interment at Glenwood Cemetery.

MILLER—On Sunday, May 19, 1929, at 6:40 a. m., ALVIN WILSON, beloved husband of Helen P. Miller (nee Stover), father of Marjorie and Helen Miller and son of Mrs. George W. Miller.
Funeral from Dumbarton Avenue Methodist Episcopal Church, on Wednesday, May 22, at 10 a. m. Interment private.

MORRIS—On Saturday, May 18, 1929, at his residence, 2715 Fourteenth street northwest, JOHN WESLEY, beloved husband of Olive E. Morris.
Services at the S. H. Hines Co. funeral home, 2901 Fourteenth street northwest, on Tuesday, May 21, at 10:30 a. m. Interment Oak Hill Cemetery.

PIERCE—On Saturday, May 18, 1929, MARIAN MOYES, widow of Martin W. Pierce and daughter of the late Thomas L. and Jane L. Noyes.
Services at the S. H. Hines funeral home, 2901 Fourteenth street northwest, Tuesday, May 21, at 9:30 a. m., thence to the Shrine of the Sacred Heart, where requiem mass will be said at 10 a. m. Interment private.

SMITH—On Sunday, May 19, 1929, at 1436 R street northwest, FLORA ISABEL, beloved mother of Margaret C. Smith, of 1436 R street northwest.
Remains resting at the chapel of Clyde J. Nichols, 4209 Ninth street northwest. Funeral services and interment will take place at Binghamton, N. Y.

TEATES—On Monday, May 20, 1929, at 10 a. m., ROBERT McCLURE, beloved husband of Hazel O. Teates (nee Simonds), and father of Robert McClure Teates, jr., and son of W. W. and May P. Teates.
Funeral from the W. W. Chambers Co. funeral home, 1400 Chapin street northwest, on Wednesday, May 22, at 2 p. m. Relatives and friends invited. Interment at Rock Creek Cemetery. (Bealeton, Va., papers please copy.)

THOMAS—On Saturday, May 18, 1929, at her residence, apartment 200, Chatham Courts, 1707 Columbia road northwest, MARY A., widow of Morgan Thomas.
Funeral from the residence on Tuesday, May 21, at 3 p. m. Interment at Rock Creek Cemetery. (Fair Haven and Poultney, Vt., papers please copy.)

WOOLLEN—On Monday, May 20, 1929, at her residence, 722 Third street northeast, MARY V., beloved wife of the late Levin J. Woollen.
Funeral from her late residence on Wednesday, May 22, at 3 p. m. Interment (private) at Glenwood Cemetery. Kindly omit flowers.

Whittemore Bandit Trio Gets 20 Years

Brother of Hanged Leader and Two Mates Given Term in Robbery.

Westminster, Md., May 20 (A.P.).—Sentences of 20 years each in the penitentiary for robbing the Farmers & Mechanics National Bank here were imposed on three men today in circuit court.

The men, Rawlings V. Whittemore, jr., Robert Milner and August Beyers, all of Baltimore, pleaded guilty to charges of robbery, assault with a deadly weapon, and receiving stolen goods. The sentences were 20 years on each count, to run concurrently.

In addition, Whittemore was found guilty of assault on Arthur Blizzard, a Westminster garage keeper and was sentenced to serve an additional year on that charge.

THREAT CALLED CAUSE OF LINDBERGH FLIGHT

CONTINUED FROM PAGE 1.

Loening amphibian plane in which he, his fiancee, Miss Anne Morrow, and other members of the Morrow family flew here from New York Saturday.

The plane, which had been refueled earlier in the day with a special consignment of 55 gallons of gasoline from Rockland, was pursued by news photographers in a seaplane, who attempted to secure pictures.

Lindbergh and the news plane engaged in a long game of hide and seek, but the superior speed of the amphibian kept the cameramen at a safe distance.

Children Are Guests.

North Haven school children and North Havenites were treated to their first view of the aviator this afternoon, when they were guests at the Morrow estate for an inspection of the monster amphibian.

After the inspection of the plane had been completed under Col. Lindbergh's guidance, the Morrow beach wagon was seen to leave the Morrow estate. Lindbergh and several members of the family were in the automobile, but newspaper men, kept at bay by a cordon of guards, were unable to get near enough to see who was driving or which members of the family were in the party.

They rode over the lanes and byways of the island for some time, keeping to those sections unfrequented by the newspaper men.

Mexico City, May 20 (A.P.).—Dwight Morrow, American Ambassador to Mexico, plans to leave for the United States late this week.

He will go by way of Laredo, and will visit New York, Washington and his home in Englewood, N. J. He will be accompanied by Allen Dawson, embassy secretary.

Senate to Limit Debate On Reapportioning Bill

(Associated Press.)

The Senate yesterday agreed to limit debate after 3 p. m. Thursday on the bill to reapportion the House of Representatives. This insures a final vote shortly afterward.

Now Are the Salad Days

To take liberties with a line of poetry—"now, if ever, come salad days." The heavy, solid foods of winter and early spring have lost their appeal. Nature wisely demands a change of diet. Crisp, fresh green things, vegetables and salads, are what the body craves at this time of year.

A good salad is one that is tempting to the eye and well iced. American Ice, clear as crystal, will keep your refrigerator perfectly chilled and will protect perishable, expensive food.

American ICE Company

American Drivers will take your order for American Quality Coal

Books Wanted

Highest Cash Prices paid for entire libraries or small lots of good books.

Bring Them in or Phone Us to Call

Phone Metropolitan 5415

G. David Pearlman

933 G St. Est. 1907

CHILD LABOR RAPPED BY GREEN AT PARLEY

Maryland and District Bodies Affiliated With Federation Hear Chief's Speech.

TELLS RITCHIE OPPOSITION

Special to The Washington Post.

Frostburg, Md., May 20.—President William Green, of the American Federation of Labor, in an address here today at the opening of the twenty-fifth annual convention of the Maryland State and District of Columbia Federations of Labor discussed child labor legislation in Maryland.

He appealed for the enactment of a law to prevent children of tender age from starting to work. He called attention to the alleged refusal of Gov. Albert C. Ritchie to countenance legislation along this line, referring to a bill introduced by a Baltimore delegate in the General Assembly two years ago and reintroduced at the late session by Delegate Irvin C. Hamilton, of Cumberland.

He said he had written Gov. Ritchie several letters in support of this bill, but was refused any assistance. The bill was to "prevent or suffer to work for hire any child under 14 years of age in any business or office whatever," and Mr. Hamilton was "almost thrown off the floor" for presenting it. He declared that Ritchie was one of the strongest opponents of child labor legislation in the United States.

Mr. Green denounced the action of some employers in refusing to consider men past 45 years of age as competent. Mr. Green referred briefly to retirement legislation to increase pay bill and half-holiday bill for all Federal employes at Washington, D. C., all of which the American Federation of Labor heartily indorses.

More than 100 delegates answered the roll call. Mayor Frederick Crowe gave the address of welcome. After standing committees were named, President Irvin C. Hamilton, of Cumberland, who was a member of the last House of Delegates, made his report. He said:

Enumerates Various Bills.

"There has been much unemployment during the last year in Maryland and the District of Columbia. This question is one that we should devote an entire session of this convention to discuss. Some means must be found to solve this great economic problem. Some plans must be devised to meet this situation and we can well afford to devote our thoughts and our time to a thorough discussion of this question."

He enumerated the bills introduced at the Maryland Assembly, thanked the members of the federation for their splendid support and stated that it was no fault of his that the legislative program of the organization was not passed in its entirety, as he as a delegate to that body of legislators had worked day and night trying to have members of the House and Senate agree on the passage of the bills he introduced. "Until organized labor takes a part," said Mr. Hamilton "in the selection of the members of the Maryland legislature we will not receive consideration for our legislative program when it is presented to them at Annapolis."

Bills to increase the compensation of the members of the General Assembly to $10 per day, instead of $5, and to provide for the vocational rehabilitation and placement of physically disabled persons were passed. Nine other bills were introduced, but were killed.

Bus Drivers Organied.

It was pointed out that the bus drivers employed by the Potomac Edison Co. had been organized during the last year and that the Cumberland and Allegany Trades Council had been instrumental in affiliating five crafts employed by the Baltimore & Ohio Railroad Co.

Reports of the secretary and treasurer, Frank J. Coleman, Washington, D. C., and J. E. Toone, Mount Vernon, respectively, followed.

Tonight in Cumberland there was a public mass meeting at the State Armory, preceded by a parade with three bands escorting President Green, the mayor, members of the council, and other city officials. President Hamilton presided.

Maryland Woman Hurt In Car Crash With Truck

Mrs. Mary A. Towner, 67 years old, of Silver Spring, Md., suffered lacerations on the left side of her face and nose, together with several broken ribs, when the automobile in which she was riding with her husband collided with a truck yesterday morning at Nineteenth and N street northwest.

The truck, which overturned, was said by police to have been driven by Henry Carson, colored, of 625 Second street northwest.

LORD ROSEBERY DIES AT HOME IN ENGLAND

Former Premier and Sportsman Expires at Age of 82; Had Great Wealth.

CAREER VARIED, METEORIC

Epsom, England, May 21 (Tuesday) (U.P.).—Lord Rosebery, 82 years old, one of the most distinguished elder statesmen of England and one of its greatest sportsmen, died at his home, the Durdans, at 2:45 a. m. today.

Lord Rosebery was Liberal Prime Minister of Great Britain from 1894 to 1895.

The fifth Earl of Rosebery was Archibald Philip Primrose, born May 7, 1847. His father was Lord Archibald Dalmeny. He married the daughter of Baron Meyer de Rothschild in 1878.

He was one of the great sportsmen of the country and had two horses entered in this year's derby—Midlothian and The Bastard. Both horses will be scratched and all bets canceled because of the owner's death.

Always prominent in British political life, it was his career as a sportsman which was most colorful. There was a story told of Lord Rosebery which reflected his determination and ambition, whether precisely true or not.

It was said that early in life he was asked what his ambitions were and replied that he wanted to be premier, to marry the richest heiress and to win the Derby.

Lord Rosebery did all three of those things. He married Hannah, eldest daughter and heiress of the wealthy Baron Rothschild. He became premier sixteen years later, in 1894; and he won the great Derby three times, 1894, 1895 and 1905.

When Gladstone was premier, Lord Rosebery was just starting on what was destined to be a long political career. He came to the attention of the premier, who introduced him to political life. Gladstone gave him his first appointment as undersecretary of the home office in 1881.

Lord Rosebery's personal popularity was high when Gladstone resigned the premiership, and he was selected by Queen Victoria to head the government. The Liberal party, however, was in a weak condition and its majority in the House of Commons dwindled away. His accomplishments as prime minister, therefore, were not great and his government was defeated in June, 1895.

Until 1910 he played a less prominent but forceful part in British politics and appeared in a prominent role in the east European crisis of 1909.

He took an active part in the constitutional crisis of the next two years, especially with his efforts to arouse national sentiment against the Parliament bill.

His younger son, Right Hon. Neil Primrose, was killed in the war in 1917. His other son, Lord Dalmeny, succeeds to the title. He married a daughter of Lord Henry Grosvenor in 1909, but retired from Parliament in 1910.

Miller's Funeral Set for Tomorrow

Central High School Wil Be Closed During Last Rites for Principal.

Funeral services for Alvin W. Miller, principal of Central High School, who succumbed from the bite of a pet cat Sunday morning at Garfield Hospital, will be held at 10 o'clock tomorrow morning at the Dumbarton Avenue Methodist Episcopal Church. Burial will be in Glenwood Cemtery.

Pallbearers will be Robert L. Haycock, assistant superintendent of public schools; Dr. E. S. Newton, principal of Western High School; Allan Davis, principal of Business High School; Frank C. Daniel, principal of McKinley High School, Charles Hart, principal of Eastern High School, and L. G. Hoover, assistant principal of Central High School.

Central High School will be closed during the hours of the funeral. The school was closed yesterday in respect for Mr. Miller and today will be closed in the afternoon. Mr. Miller, whose home is at 1323 Randolph street northwest, is survived by the widow and two daughters, Marjorie and Helen.

Hit-and-Run Autoist Hurts Circus Employe

John Granger, 38 years old, an employe of Ringling Bros. Circus, was struck down by a hit-and-run automobile late last night while walking on Benning road northeast.

He was taken to Casualty Hospital, where surgeons found he had a fractured skull and other injuries.

Washington PARIS

JULIUS GARFINCKEL & CO.

We solve your Parking Problem while shopping here by taking charge of your car

WOMEN who have worn our sports coats say for smartness, quality and durability, there are no other coats like them.

NEW arrivals here for steamer, motor and train travel, for mountain and beach wear; in fact, for any occasion of sport that requires a smart good-looking coat.

F STREET CORNER OF 13TH

HERE THE SELECTION OF

Engagement Rings

IS A JOYOUS PLEASURE

THERE is never any question or doubt about a diamond selected at R. Harris & Co. Grandmother, mother and daughter in some Washington families wear diamond solitaires bought here at the time of their betrothals. That constancy of patronage is most significant! And today we have a truly marvelous display of diamonds—in wanted cuts or shapes—each of the finest quality and color—set in ultra modern mountings. A full range of sizes—

$50 to $5,000

R. Harris & Co.

F Street at 11th

Jewelers and Diamond Merchants for Over Half a Century

President's Friend To Be Buried Today

W. M. Fitzhugh, Wealthy Geologist, Often Fished With Hoover.

San Francisco, May 20 (N.Y.W.N.S.).—One of Herbert Hoover's fishing pals, and one of San Francisco's most illustrious citizens, will be laid to rest here tomorrow, when funeral services are held for William M. Fitzhugh, multimillionaire geologist, who died Sunday.

Victim of heart trouble, Fitzhugh was 75 years of age. His life story was a romance of rare and varying fortunes. He was widely known as an engineer, sportsman and connoisseur of art.

Fitzhugh and President Hoover often fished together at the former's home, on the McCloud River. In his early days as an engineer at Stanford, Hoover often conferred with the geologist.

Born of an old Southern family, Fitzhugh spent his youth in Maryland, then came West. The famous Catoctin estate in Maryland, recently bought by President Hoover, was the old Fitzhugh home and his birthplace.

RITES FOR REAR ADM. BERRY.

Retired Naval Officer Will Be Buried Tomorrow at Arlington.

Rear Admiral Robert M. Berry, of the United States Navy, retired, who died Sunday morning at Tryon, N. C., will be buried tomorrow afternoon at Arlington National Cemetery with military honors.

Rear Admiral Berry served on board the Macedonian during the last summer of the Civil War and engaged in the pursuit of the Confederate steamers Florida and Tallahassee. Two years after the close of the Civil War he completed his course at the Naval Academy. He retired in 1908, but served during the World War as commander of the United States Naval unit, University of Michigan.

"Marse Henry's" Widow Succumbs

Pneumonia Proves Fatal to Mrs. Rebecca Ewing Watterson.

Louisville, Ky., May 20 (A.P.).—Mrs. Rebecca Ewing Watterson, 86, widow of Henry Watterson, one of the two founders of the Courier-Journal, died here last night at the home of her daughter, Mrs. Bainbridge Richardson, after a three-month illness from pneumonia.

Mrs. Watterson was the daughter of the late Andrew Ewing, a prominent Nashville, Tenn., attorney. She is survived by a brother, Judge Robert Ewing, of Nashville; a son, Henry Watterson, jr., Washington, D. C.; a sister, Mrs. Spencer Eakin, New Orleans, La., and Mrs. Richardson.

Mrs. Watterson spent most of her girlhood at Mansfield, Tenn. It was from this home that Mrs. Watterson, after she moved to Kentucky, secured the name for the estate at which she and her husband, "Marse Henry," established their residence after he became editor of the Louisville Journal after the Civil War.

In 1866, while Col. Watterson was editing the old Republican Banner, in Nashville, they were married.

Canneries Are Removed From Meat Packing Suit

(Associated Press.)

The Government finally succeeded in the Supreme Court yesterday in its efforts to give effect to the consent decree, entered in 1920 aimed to confine the packers exclusively to the meat-packing industry.

The court ordered the California cooperative canneries removed from the controversy. When the canneries were permitted to intervene in 1924 the decree was suspended, and has not since been in effect. By removing the canneries from the case the Government will be enabled to have the decree made effective.

LIFE TIME FURNITURE

Starting Today

A Vast Portion of our Lifetime Furniture

in an unprecedented offering with prices

10 to 50% off

6 Days Only

MAYER & CO.

Seventh St. Bet. D and E

Hickson INC

1215 CONNECTICUT AVE., N. W.

SALE OF FOOTWEAR

We Offer

Regardless of Cost

Shoes formerly priced to $32

$12.75 TO $16.75

NEW YORK BOSTON PARIS

WASHINGTON SOUTHAMPTON

BUFFALO

Funeral Directors

P. J. SAFFELL
733 8th st. nw. Main 537.

ALMUS R. SPEARE
Succeeding the Original W. R. Speare Co.
1623 Connecticut Ave.
POTOMAC 4600
Eight Yrs. at 1208 H st., 45 Yrs. at 940 F st

Frank Geier's Sons Co.
1113 SEVENTH ST. NW. MAIN
Modern Chapel Telephone 2473

JAMES T. RYAN
317 PA. AVE. SE. Atlantic 1700.

THOS. S. SERGEON
1611 7TH ST. NW. Telephone Main 1090

ESTABLISHED 1876
JOHN R. WRIGHT CO.
1327 10th st. nw. Phone North 47.

J. WILLIAM LEE'S SONS
FUNERAL DIRECTORS
CREMATORIUM
332 PA. AVE. NW. NATIONAL 1384. 1385

A. J. SCHIPPERT
2008 Pa. Ave. N.W. West 151. 1869

CHAS. S. ZURHORST
301 EAST CAPITOL ST.
Phone Lincoln 872.

William J. Nalley
(Eldest son of the late Thos. R. Nalley)
823 Eighth st. se. Lincoln 4—8—0

V. L. SPEARE CO.
Neither the successor of nor connected with the original W. R. Speare establishment.
1009 H St. N.W. Phone Frank. 6628. Formerly 940 F st. nw

Funeral Designs

GEO. C. SHAFFER 900 14TH ST. NW
EXPRESSIVE FLORAL EMBLEMS Phone M
Moderate Prices. No branch store. 2416-106

Of Every Description Moderately Priced Funeral Designs
GUDE 121 F St. N.W. M. 4276

Cemeteries

CEDAR HILL CEMETERY
Washington's Most Beautiful Burial Park
PERPETUAL CARE—IT COSTS NO MORE

GLENWOOD CEMETERY
Choice lots and sites for sale.
Vaultage $5 per month.

DIED

BENNER—On Monday, May 20, 1929, at his residence, 3917 Illinois avenue northwest, Dr. WILLIS GRANT BENNER, beloved husband of Emma L. Benner and devoted father of Marion S., Roma F., Leonard F., and Willis A. Benner, of Washington, D. C.; Thomas R. Benner, of Beverly Hills, Calif., and Robert W. Benner, of North Woodside, Md.
Notice of funeral later.

BROWNE—On Monday, May 20, 1929, at her residence, 3127 Adams Mill road northwest, ELIZABETH R. BROWNE.
Notice of funeral later.

FISHBAUGH—On Sunday, May 19, 1929, at her residence, 1701 Q street northwest, LOUISE BILLINGSLEY, beloved wife of Paul Whitney Fishbaugh.
Funeral from the above residence, on Thursday, May 23, at 10 a. m. Interment private.

FROST—On Sunday, May 19, 1929, Dr. ROY C. FROST, husband of Edith A. Frost.
Remains resting at the S. H. Hines Co. funeral home, 2901 Fourteenth street northwest. Notice of funeral later.

IMIRIE—On Saturday, May 18, 1929, at 7:30 a. m., at her residence, 499 Maryland avenue southwest, MARY, daughter of the late John and Ellen Imirie.
Funeral from her late residence on Tuesday, May 21, at 2 p. m. Relatives and friends invited to attend. Kindly omit flowers. Interment at Congressional Cemetery.

PRESENT COST RULE APPLIED IN CAPITAL

District Utilities Costs Have Been Based on Factor Stressed in O'Fallon Case.

GO BEYOND NEW DECISION

The United States Supreme Court decision in the O'Fallon case is not tantamount to an order increasing the valuations of District utilities corporations, but, on the contrary, will be used as ammunition by opponents of the high valuations claimed by the local corporations.

The reproduction value theory has been put into effect by the District courts in every case which the utilities have taken before them in a dispute over the valuations made by the District Public Utilities Commission.

But the District courts have gone considerably farther than did the United States Supreme Court in applying the reproduction value theory to the valuation of public utilities, having applied "spot" prices all along the line and given the corporation the full benefit of these prices.

But the United States Supreme Court decision declared that the reproduction new, or replacement value of properties, was only "an element" to be taken into consideration in fixing a valuation for rate making purposes.

Does Not Affect Blaine Plan.

Neither does the O'Fallon decision, it was said by experts in utilities law, eliminate the Blaine amendment from consideration in the street car merger fight. The Blaine plan is based on the prudent investment theory, that is, that the proper valuation of a utility for rate making purposes is that value represented by actual money prudently and wisely invested. Under this plan, for example, watered stock would be squeezed properly dry before the public would be called on to pay interest on it through rates fixed by the Utilities Commission.

Blaine's proposal, if adopted, would be a part of the street car merger agreement, or contract, and, as such, would be safe from adverse court rulings such as was made in the O'Fallon case by the United States Supreme Court.

It was, it is said, for that reason, anticipating a possible adverse ruling in the O'Fallon case, that Blaine refused to be lured from his plan by representatives of the street car companies, who sought to induce him to give his approval to the merger plan without his amendment incorporated in it.

Rests With New Commission.

His amendment, they urged, could be enacted as a general law affecting the District utilities. On this basis, however, it is doubtful, in view of the O'Fallon decision, if the Blaine proposal would be permitted to stand.

What will be the effect of the O'Fallon decision on District utilities affairs will remain a matter for the decision of the newly appointed Public Utilities Commission.

The commission is not under obligation to do more than consider reproduction values as "an element" in making its valuations, and, in the light of other court decisions in the past, must give consideration also to actual money invested, and property actually used and useful. In other words, the danger from the O'Fallon decision lies principally in the manner in which the District Utilities Commission will interpret and apply it.

Rate of Return Not Affected.

No ruling as to the proper or "just" rate of return was made by the Supreme Court in the O'Fallon case and there is no rule binding the utilities commission to a high rate of return, although a 7 per cent return has been declared not to be excessive. But with the steady inflation of securities values the rate of return has been decreasing in securities. For instance a stock with a par value of $100 pays 6 per cent interest. The market value of the stock reaches $200 and the rate of return automatically becomes 3 per cent instead of 6 per cent.

Another factor which is becoming more and more important especially insofar as the Potomac Electric Power and other utilities which have widely developed in recent years, is the steady decline in prices. Study shows that general commodity prices throughout the country have dropped 7 per cent since January 1.

I. C. C. RATE VALUATION SCHEME OVERTURNED BY SUPREME COURT

CONTINUED FROM PAGE 1.

the present cost of construction or reproduction."

The commission had carefully refrained, the decision said, "from stating that any consideration whatever was given to present or reproduction cost in estimating the value of the carrier's property."

The court, however, reached the conclusion that substantially no consideration had been given.

"In the exercise of its proper function this court has declared the law of the land concerning valuations for rate-making purposes," the opinion stated. "The commission disregarded the approved rule and has already failed to discharge the definite duty imposed by Congress.

Minority Stand Is Approved.

"Unfortunately, proper heed was denied the timely admonition of the minority (of the commission) that 'the function of this commission is not to act as an arbiter in economics, but as an agency of Congress, to apply the law of the land to facts developed of record in matters committed by Congress to our (the commission's) jurisdiction.' "

The question on which the commission divided, as stated by the court was "when seeking to ascertain the value of railroad property for recapture purposes, must it give consideration to current, or reproduction costs?"

"The weight to be accorded thereto is not the matter before us," it added "No doubt there are some, perhaps many, railroads the ultimate value of which should be placed far below the sum necessary for reproduction. But Congress has directed that values shall be fixed upon a consideration of present costs along with all other pertinent facts, and this mandate must be obeyed."

Dissenting Views Presented.

The court did not indicate the weight to be given reproduction value, but it was the opinion of some of those familiar with the commission's valuation work that much of it must be revised, and that while the decision was in a recapture case it would affect all valuations of railroad property by the commission, including those for rate-making purposes.

Justice Holmes, Brandies and Stone dissented. The latter two justices read statements explaining their contrary views, but Justice Holmes merely assented to Brandies' opinion.

"As was pointed out in the case of Smyth vs. Ames," Justice Brandies said: "We are dealing with a legislation question which can be 'more easily determined by a commission composed of persons whose special skill, observation and experience qualifies them to so handle great problems of transportation as to do justice both to the public and to those whose money has been used to construct and maintain highways for the benefit of the people.'

Brandies Points to Difficulties.

"The difficulties by which the commission was confronted when requested to apply the evidence of reproduction cost can hardly be imagined," he said, explaining "the evidence was of such a character that it did not satisfactorily establish what would have been the current cost of reproduction during the recapture periods."

Another obstacle to applying the evidence, he declared, was a lack of evidence to show to what extent, if any, higher reproduction cost in the recapture period "implied a value higher than that theretofore prevailing.

"The commission believed it could act only on proof * * * and that to assign, under the circumstances, any weight to the evidence of reconstruction cost would be mere conjecture."

Stone Joins in Dissent.

Justice Stone approved Brandeis' judgment and added that evidence that the commission gave consideration to present reproduction costs "appears not only from its own statement but from the fact that it gave full effect to increased current market values in determining the value of land and to additions and betterments.

"Had the commission not turned aside to point out in its report the economic fallacies of the use of reproduction cost as a standard of value for rate making purposes, which is nevertheless considered and to some extent applied, I suppose it would not have occurred to any one to question the validity of its order.

"In any case, in view of the statement of the commission that it considered all the elements of value brought to its attention by the carrier, I should not have supposed that we could rightly set aside the present order without some consideration of the probative value of the evidence of present reproduction costs which the commission discussed at length in its report."

New Test Case Probable.

Members of the Interstate Commerce Commission, after studying the St. Louis and O'Fallon decision, were inclined to believe that the next step would be the presentation of another test case to the courts for the purpose of clearing up the railroad valuation issues. It was pointed out that the court had indicated that the finding of the commission as to the O'Fallon valuation was improper under the law because of insufficient allowance for the cost of reproduction. It is not the opinion of commissioners that the O'Fallon decision of the court yesterday sustained the entire railroad position in attacking the principles of valuation which the Government has so far followed.

Intimations that any serious disturbance to railroad rate levels were in prospect as a result of the decision were not regarded seriously at the commission. It was said that the O'Fallon case very largely dealt with the resistance which railroads are making to the commission's attempt to capture excess earnings. While the valuations placed upon railroad property to a degree determine rail rates, it was said that their effect on the railroad rate structure under the decision would be less than has been estimated in some quarters.

As an administrative matter, it was stated that the commission's clerical and engineering work will not be materially disturbed. The data gathered is not in question, and the problem for the commission will be to develop new principles of valuation to guide the use of its figures. In view of the submission of the O'Fallon case to the court as a test, the commission has withheld work on valuation and has not brought calculations down to date. This will be attempted now in the light of today's decision, and further litigation might ensue.

Mexican General, Six Others Killed in Fight

Mexico City, May 20 (A.P.).—Dispatches to El Universal today from Acatlan, Puebla, said Gen. Ricardo Reyes Marques, a congressman, one companion and four other men were killed in a fight there today, when the congressman and his companion attempted to arrest the four, who were holding an allegedly seditious meeting.

Marques and his companion attempted to force their way into a house where ten or twelve men were conferring. A fight ensued, both being killed, but not until after they themselves had killed four men. Police made a number of arrests.

SUGAR RATE POLICY OF COOLIDGE BARED

Report to Senate Reveals He Failed to Act Because of Committee Division.

SOUGHT COMPLETE DATA

(Associated Press.)

Failure of a divided Federal tariff commission to agree on figures to support its recommendation for a reduction of the tariff on sugar was disclosed yesterday in a report sent to the Senate as the reason why Calvin Coolidge declined to act on the matter in the middle of his presidential campaign of 1924.

In a letter sent to the three commissioners, who filed a report with him suggesting a reduction from 2.202 cents a pound to 1.54, Coolidge declared "there was a wide conflict of opinion within the commission over the questions at issue."

Two of the six members of the commission had submitted a minority report, and one member took no part in the inquiry.

"These differences," Coolidge wrote, "appear to be based on different methods of use and different interpretations of the cost and other data collected by the commission."

Held Reconsideration Possible.

In another statement, which was made a part of the report, Coolidge promised, however, that "a change in conditions might warrant a reconsideration" of his decision to postpone action indefinitely, "if through decreased production, or other conditions, the world market should be relieved of the weight of sugar now pressing upon it."

The question was at issue all through Coolidge's campaign and the report rested on his desk almost all of that time, a constant reminder to newspaper men to propound questions. His final decision was not announced until it was made public in the report yesterday.

The name of C. Bascom Slemp, the former President's secretary for a time, was mentioned in the report in a memorandum initialed by "W B" and "W S C." William S. Culberton was then chairman of the commission and William Burgess was one of its members.

More Information Obtained.

Dated October 25, the memorandum said: "In conference today with Mr. Slemp, he stated that data now available need not be sent to the President at once and that if it were sent he (Slemp) would probably hold it until other data arrived before submitting it to the President."

After the recommendations were submitted on July 26, 1924, Coolidge asked for more figures and information and there followed an exchange of letters with the commission members until a short time after November 14, when his final decision was made.

"After full consideration of all the facts shown in the reports of the members of the Tariff Commission," Coolidge said, in the final statement, "I do not find the differences in cost of production are sufficiently established under present conditions to warrant any change from the present policy."

Claudel to Take Part In Event at Baltimore

(Associated Press.)

Ambassador Claudel of France has accepted the invitation of the Rainbow Division Veterans to take part July 15, in their celebration at Baltimore of the Champagne battle of 1918. Gen. H. E. J. Gouraud, military governor of Paris, who commanded the troops in that engagement, which marked the turn of the tide against Germany, also has announced his intention to participate with many other notables.

Day in Congress

SENATE.

Met at noon and recessed at 5 o'clock to noon today.

Received from the President the nomination of Dwight F. Davis to be Governor General of the Philippines.

Agreed to limit debate on the bill to reapportion the House of Representatives at 3 o'clock Thursday, thus insuring an early vote on the measure.

Senator Norris (Republican), Nebraska, declared that the power trust is attempting to gain Nationwide control of public opinion through ownership of newspapers.

Norris said that Irvine L. Lenroot was made a judge "after working down South to get a few colored delegations for Hoover."

Vice President Curtis made public a report from the Tariff Commission showing that in 1924 a majority of the commission had recommended a reduction in the sugar duty from $1.76 a barrel (the present rate) to $1.23 a barrel.

Senator Swanson (Democrat), Virginia, introduced a bill authorizing $50,000 for a replica of the home in which George Washington was born at Wakefield, Va.

Senate and House conferees began consideration of the farm relief bill.

HOUSE.

Met at noon and adjourned at 5 o'clock to noon today.

Continued debate on the tariff bill.

Mt. Vernon, Alexandria and Arlington Cemetery
(Unknown Soldier's Tomb).
By Electric Train Service
The Route of Unlimited Time

Train Service From UPTOWN TERMINAL, 12th Street and Pennsylvania Avenue, 9 A. M. to 2 P. M.—Every Hour.

Round Trip to Alexandria and Mount Vernon..... 90c
Round Trip Arlington, Alexandria & Mt. Vernon $1.00

MT. VERNON, ALEXANDRIA & WASHINGTON RY.
Phone National 9711

Since 1845
BANISTER SHOES
have set the standard for good shoemaking
BURT'S
1343 F

Take-a-Picture Week is here

And we are here to make you prints of the better sort

In our finishing department it's care that counts. Our workmen know photo finishing from A to Z, and they use only the best materials, including "Velox" that strictly amateur paper with a grade to fit each type of negative.

There is still time to enter the Eastman $30,000 contest for amateur photographers. Stop here today for details.

Eastman Kodak Stores, Inc.
607-14th St., N. W.

To maintain a slender figure, no one can deny the truth of the advice:
"REACH FOR A LUCKY INSTEAD OF A SWEET."

Gertrude Lawrence
International Star of Stage and Screen

A Milestone

Lucky Strike represents a milestone in the progress of cigarette manufacture. The toasting process makes Lucky Strike the brand of distinction, and, in the opinion of 20,679* physicians, is the reason Luckies are less irritating. No other cigarette enjoys this secret heat treatment which removes impurities and irritants, produces a flavor beyond comparison and assures the smoker the maximum of delightful smoking pleasure and comfort.

*The figures quoted have been checked and certified to by LYBRAND, ROSS BROS. AND MONTGOMERY, Accountants and Auditors.

(SIGNED) George W. Hill
President, The American Tobacco Company, Incorporated

The Lucky Strike Dance Orchestra will continue every Saturday night in a coast to coast radio hook-up over the N. B. C. network.

"REACH FOR A LUCKY INSTEAD OF A SWEET"
"It's toasted"
No Throat Irritation—No Cough.

© 1929, The American Tobacco Co., Manufacturers

the Famous
SCENIC LIMITED to CALIFORNIA

Travel THRU *America's Scenic Wonderland—*NOT AROUND IT!

See Scenery Un-limited on the "Scenic Limited"

...on the ONLY route thru the very heart of the Rockies and Sierra Nevadas

An unforgettable travel experience awaits you in the high, cool mountains

View Majestic Pikes Peak from the "*Scenic Limited.*"

Up the Canyon of the Arkansas to the world-famous Royal Gorge and on to Tennessee Pass—a dramatic climax at the top of the continent!

Then glide down the Canyon of the Colorado River, pass Glenwood Springs, speed thru Castle Gate into picturesque and historic Utah.

See Great Salt Lake, ride across glittering white miles of Salt Beds to the superb Sierras—over Flower Lake and Beck with Passes into the glorious Feather River Canyon—then to beautiful California and the placid Pacific.

Take advantage of low summer excursion fares to California and route your ticket over these lines of innumerable scenic wonders that can be found on no other railroad journey.

W. G. TRUFANT, General Agent
DENVER & RIO GRANDE WESTERN RAILROAD
WESTERN PACIFIC RAILROAD
1314 Transportation Building
225 Broadway, New York, N. Y.

Faster Schedule to California
Effective June 9
DAILY EXAMPLE
Leave St. Louis 2:02 p.m. Sunday
Arrive San Francisco 12:30 p.m. Wednesday

Thru Drawing Room Compartment Sleepers
Observation Service All the Way
Excellent Dining Service

F. E. PENNINGTON, General Agent, Passenger Department
MISSOURI PACIFIC LINES
929 National Press Building
Washington, D. C.
Telephone Main 10123

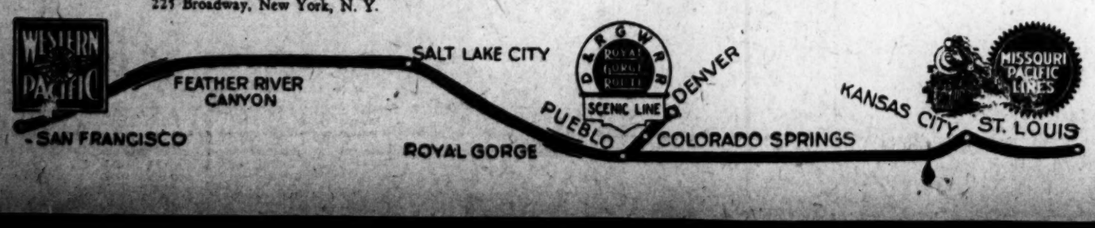

HOOVER DEBT OFFER CALLED HELPFUL ACT

Reparations Cut is Friendly but Unimportant Gesture, Paris Opinion.

DIFFERENCE OF $1,191,000

Paris, May 20 (N.Y.W.N.S.).—President Hoover's offer to reduce German payments for the American Army of Occupation of the Rhineland by 10 per cent has been received here as a friendly and helpful gesture, although it will only make a difference of about $1,191,000 yearly.

It will reduce German annuities by about one-quarter of 1 per cent. It is also less than 1 per cent of the gap of $142,920,000 which originally existed between the allied demand and the German offer which has been reduced by weeks of hard negotiations until it has been almost closed. Germany increased her offer by $95,280,000 and the allies cut theirs by $47,640,000, so that the profered American reduction of $1,191,000 does not seem highly important.

However, Germany's chief creditors have had great difficulty in deciding which of them would take a loss of about $3,573,000, or three-quarters of 1 per cent. The United States, by taking $1,191,000, or one-third of this difficult residue, would leave only $2,382,000, or half of 1 per cent to be disposed of. The value, however, is regarded as largely symbolic.

Wilson Presents Hoover Note.

Secretary of the American Embassy here, Edwin C. Wilson, an unofficial observer on the reparations commission, delivered President Hoover's note to a committee of the reparations experts headed by Dr. Alberto Perelli, of Italy, which has been receiving the demands and observations of Germany's smaller reparations creditors who are not represented at the Paris parleys.

While no comment has been made by the American delegation, it is believed that President Hoover offered a 10 per cent cut only on the Army occupation costs, which are $13,101,000 annually, and did not offer to make a similar cut in the payments for mixed claims, which are about $11,910,000 more.

On the total American claims, therefore, the proferred American cut represents only a little more than 8 per cent, but the difficulties of getting reduction of any kind without favorable action first being taken by Congress is understood.

All Nations to See Report.

That the experts' final report will, however, have to pass under the scrutiny of the various governments has just been made clear by Premier Raymond Poincare in an address at the inauguration of the Douaumont Monument on the Battlefield of Verdun.

Equitable settlement, the French premier said, should leave on France's shoulders none of the expenses necessitated by the war. France is, nevertheless ready to make concessions, he said, and is waiting for the experts to finish their report to see if its conclusions are clear and definite.

Premier Poincare declared "the government can only have an opinion after it has examined the report and has consulted with parliament. We hope for a definite settlement, but it would be unjust and inadmissable to have France pay for the healing of wounds."

(Copyright, 1929.)

Wife Asks Absolute Divorce.

Absolute divorce from Frank N. Kidwell, of 518 Sixth street southeast, was asked of the District Supreme Court yesterday in a suit filed by Mrs. Cora H. Kidwell, of 204 F street northwest. The parties were married July 20, 1914, and have two children, according to the complaint. Infidelity was charged by the wife and a corespondent was named. Attorney Leonard S. Block appeared for the wife.

PARK VIEW SCHOOL PUPILS IN PLAY

Louis Johrden, Post Staff Photographer.

Students of the Park View School in their play, "The Thirtieth of April," which will be presented tomorrow at the school. Left to right: Laing Sibbet, Virginia Evans, Edwin Morrison and Berry Simpson.

HOOVER CONFERENCES MAP WAY TO AGREEMENT ON REPARATIONS

CONTINUED FROM PAGE 1.

of German annual reparation payments, provided the other interested powers agree to maintain their percentages under the Dawes plan and thus receive their proportion of "a smaller pot."

Third—America's Army costs may be reduced, but this all-important feature of the new program is not explained with the same clarity as the feature covering the 2¼ per cent of reparations.

Mr. Stimson left the impression on members of the press that America's reduction in the matter of Army costs would be no greater than the reductions agreed to by the other powers. Until it is clear just what these reductions are, it will not be possible to ascertain whether or not America has been discriminated against in this feature of the experts' plan. If there has been such discrimination, there undoubtedly will be much American opposition, and it is not unlikely that the United States Government will insist upon a fair adjustment when the time comes for governments to formally accept the recommendations of the committee of experts.

Army Cost Payments Factor.

It would be unfair to America, for example, if the experts agree for all of the interested powers to now accept postponements in payment of army costs. This is because Great Britain and France have already had their army costs practically paid, while American Army costs have not been paid in like proportion.

On August 31, 1925, all but 120,000,000 gold marks of the British army costs had been paid and all but 140,000,000 gold marks of the French army costs ha been paid. America on the same date had 868,000,000 gold marks unpaid for her Army costs.

Thus America obviously would be placed in an absurb position if the experts decided to postpone army cost payments after the French and British have been practically paid in full and American payments are still due to the tune of $217,000,000.

It is assumed that the United States Government is insisting upon a more equitable distribution in this matter, but details are not disclosed here.

Secretary Stimson prefaced his explanation yesterday by stating that the two big features of the work being done by the experts covered the total amount Germany is to pay and the actual payments to be made in conformity, with the recognized and admitted power of Germany to pay.

Ratio of Payments to be Kept.

Manifestly there will be a reduction in German payments, it was explained, and Mr. Young has been working to get the countries to consent to a division of this smaller amount upon the same percentages which the powers have been receiving of the larger amounts, representing the Dawes plan payments. The pot is going to be smaller, but the percentages in the pot will remain the same, Mr. Stimson added. This was the question which was discussed at the White House conference on Sunday and it was the general feeling that if the other countries consented to the necessary reductions of the pot, with the percentages remaining the same, the United States could not do less than the other countries. That was the substance of the discussion at the White House conference, it was pointed out.

There would be a smaller amount received by America annually under the 2¼ per cent due the United States under the Dawes plan. At present this 2¼ per cent is limited by a maximum of 45,000,000 gold marks a year.

These payments go to satisfy American payments under the mixed claims commission and there would be a lengthening of time with respect to reparations payments, which perhaps would cause delay in payment of some of the larger American claims. All American claims up to $100,000 already have been paid. There, however, would be no actual loss in payments to America, excepting such slight loss as would result from interest on slow payments as compared to payments made more rapidly.

Cooperatoin of Congress Asked.

This aspect of the situation is not causing much concern in congressional circles and leaders of both the Senate and the House were given an opportunity Sunday of seeing the report available as an index of what the committee of experts will recommend. The purpose of submitting the matter to members of the Senate and House, it was explained, was to obtain their views, in order that President Hoover might act with knowledge of the views of members of Congress.

The cards were laid on the table yesterday by Secretary Stimson in so far as the 2¼ per cent of reparations is concerned, but it was not expedient for him to be so explicit in the matter of Army costs. It was stated, however, that no suggestion has been made that America receive a less percentage of our Army costs than other countries do of theirs. If America, therefore gets 90 per cent of her Army costs, paid without postponement, and is thereby placed on an equitable basis with Great Britain and France, which have had their army costs 90 per cent paid, there will be no discrimination.

Secretary Stimson made it clear that the action of the experts is not binding on the governments, but that all of the interested governments are keeping in close touch with the work of the committee of experts.

COL. W. RICHARDSON IS DEAD AT HOSPITAL

Officer Who Served in World Was as Brigadier General III Two Months.

ROAD BUILDER IN ALASKA

Col. Wilds P. Richardson, United States Army, retired, a brigadier general in the National Army during the World War, died yesterday at Walter Reed Hospital, where he had been a patient for two months.

Col. Richardson was born in Texas and was appointed from that State to the United States Military Academy, from which he graduated in 1884. During his entire service in the Army he was attached to the infantry branch. When he was a first lieutenant he was assigned to duty at West Point as an instructor in military tactics and was in command of one of the cadet companies.

He later was ordered to Alaska, where he selected sites for military posts and supervised their construction, also becoming a road and trail builder of the Territory. His service in Alaska lasted for twenty years and his work was commended by a succession of Secretaries of War. The longest highway of Alaska, constructed by Col. Richardson, was named in his honor by executive order the Richardson Trail.

Although he had not seen service with troops for many years, the road builder, who then had reached the rank of colonel of infantry, was promoted to the rank of brigadier general in the National Army and assigned to the command of a brigade which went overseas.

Serving in France until after the armistice, he was sent for by Gen. Pershing and, because of his experience in Alaska and of his general record as a soldier, was ordered to Archangel in north Russia to take command of American troops there. He succeeded in removing the misunderstandings which had arisen with the allied commands in that country, and so conducted the campaign that he was awarded the Distinguished Service Medal for his work.

After his retirement from active duty, Col. Richardson lived at the Army and Navy Club in this city. In addition to membership in the Army and Navy Club, he was a member of the Military Order of the Carabao and the Alfalfa Club of this city, and the Lambs and the University Clubs of New York City.

Col. Richardson is survived by two sisters, Mrs. M. H. Turner and Mrs. O. P. Oglivie, of Ottawa, Canada, and a cousin, Capt. J. O. Richardson, U. S. N., now stationed in this city. Interment will be in the cadet cemetery at West Point this afternoon.

ILLNESS FATAL

Harris & Ewing.

COL. W. P. RICHARDSON.

53 Persons Killed In Turkish Quake

Many Are Hurt as Tremor Rocks Asia Minor and Terrorizes Citizens.

Constantinople, May 20 (A.P.).—At least 53 persons were killed and 39 injured in northern Anatolia last night by a disastrous earthquake.

The latest report stated that 39 persons were killed and 33 injured at Soucherni, near Sivas, Asia Minor, while 14 were killed and 6 injured in the region of Chabin-Karahissar.

The government rushed aid to the disaster zone, where the population is camping out in fear of more quakes.

The earthquake cut short the sacred Moslem sheep festival, during which Anatolians annually commemorate an ancient sacrifice, feasting on rams slaughtered with solemn ritual.

Bucharest, Roumania, May 20 (A.P.). A slight earthquake shock was felt in Bucharest at 2 o'clock this afternoon. No casualties or damage was reported.

Sure Relief

BELL-ANS FOR INDIGESTION

25¢ and 75¢ Pkg's. Sold Everywhere

ERLEBACHER

Exclusive Agents for Individuality

TWELVE-TEN TWELVE-TWELVE F STREET

Very New! Very Smart!

Two-Piece

Silk Sport Undies

$7.95

An innovation for the outdoor girl. Silk striped panties, just like brother wears—with white vest trimmed with striped silk and embroidered monogram. Choice of Rose, Blue or Green.

OTHERS OF PRINTED AND PLAIN CREPES FROM $3.95

SERVICE

At Your Finger Tips!

Live in Summer Ease and Comfort Where Luxury Abounds.

LARGE, AIRY 5-ROOM HOUSE-KEEPING SUITES—3 AND 2-ROOM APARTMENTS.

Full Hotel Service

Moderate Monthly Rates

Call Potomac 4480

The Fairfax

A Residential Hotel of Distinction

2100 MASSACHUSETTS AVE.

For Men in the K Street District

—To whom time is precious, and excellence in food and service is a necessity.

HAMILTON COFFEE SHOP

14th at K N.W.

Continuous Table d'Hote and a la Carte Service from 9 to 1 A. M.

MOST people depend on Bayer Aspirin to make short work of headaches, but did you know it's just as effective in the worse pains from neuralgia or neuritis? Rheumatic pains, too. Don't suffer when Bayer Aspirin can bring complete comfort without delay, and without harm; it does not affect the heart. In every package of genuine Bayer Aspirin are proven directions with which everyone should be familiar, for they can spare much needless suffering.

BAYER ASPIRIN

Aspirin is the trade mark of Bayer Manufacture of Monoaceticacidester of Salicylicacid

NEW YORK | PHILADELPHIA | BALTIMORE | CHICAGO

BOSTON | LOS ANGELES | MILWAUKEE | PORTLAND | SEATTLE | SPOKANE | PHOENIX | ST. PAUL | MINNEAPOLIS | CLEVELAND | ATLANTA | KANSAS CITY | BUFFALO

COLUMBUS | ROCHESTER | NEW ORLEANS | HOUSTON | PASADENA | DALLAS | LOUISVILLE | INDIANAPOLIS | DES MOINES | NASHVILLE | SAN DIEGO | MEMPHIS | DENVER

Opening

Of the World's Largest Piano Manufacturer's

Washington Factory Branch Store

ANOTHER LINK TO A CHAIN OF OVER 800 BRANCH STORES AND AGENCIES

THE KIMBALL MANUFACTURING POWER REACHES THE NATION'S BUYING POWER

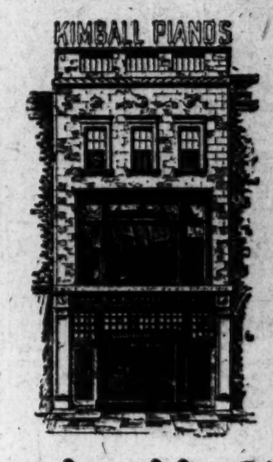

NO OTHER PIANO SO WIDELY USED OR PRAISED AS THE FAMOUS KIMBALL

OVER ONE MILLION KIMBALL INSTRUMENTS HAVE BEEN MADE AND SOLD TO AMERICA'S BEST BUYERS

Kimball Hall

721 Eleventh St. N. W.

THREE HUNDRED FEET NORTH OF G ST. JUST OUT OF THE HIGH-RENT DISTRICT

An Open Letter

To you, old patrons and friends who have made our

"Onward March of Progress"

here in Washington a gratifying reality, we extend to you and your friends a hearty welcome to our new home, Kimball Hall, where "open house" prevails day and evening throughout this entire week.

OF ESPECIAL INTEREST is the First Sensational Showing of New Kimball Piano 1930 Models, embodying a long-heralded and improved tone invention which has revolutionized the industry. A great achievement by the technicians and acoustical engineers of the House of Kimball, who have made possible a long desired "Low Even Tension Scale", requiring many years of effort, patient research and unlimited financing to develop and perfect. A marvelous outstanding and exclusive improvement, considered the foremost step in the art of piano craftsmanship since eighty-eight notes became standardized. This new scale adds tonal color and new life to the pianoforte, bringing to the Kimball great distinction in the home, school, church and theatre. Once heard, this wonderful tone is never forgotten.

AS AN ADDED APPEAL, a number of styles in each of the Kimball upright, player and grand pianos, omitted from the new catalog and selling right up to January first, this year, at their well known and nationally established retail prices, carry both wholesale and retail discounts during the coming week's festival. The true savings on these particular pianos range from $120 up to $315 and represent a notable collection of very rare and unusual values.

IN OUR NEW RADIO DIVISION, the most modern and well-known equipments for your entertainment and inspection are presented. Here you will find a few minutes' spare time particularly interesting and profitable where refined tonal receptions are featured thru improved radio devices and when sold become subject to the incomparable Kimball Guarantee and Service Bond, backed by the strongest financial institution of the kind in America.

WE ARE LOOKING FORWARD to a reunion with those who have patronized our distributors during an uninterrupted Kimball representation here in Washington for more than fifty years, as well as those whom it has been our privilege to meet personally since the establishment of our own Local Factory Branch.

YOUR PRESENCE WILL HELP US CELEBRATE OUR INAUGURAL MOST APPROPRIATELY.

Cordially yours,

SEVENTY YEARS OF SUCCESSFUL MANUFACTURING

W. W. KIMBALL COMPANY

Kimball Pianos - the highest perfection in Tone, Scale, Action & Design

"THE ARTIST" FAVORITE

DETROIT | SAN FRANCISCO | ST. LOUIS | PITTSBURGH

When Washington secretaries are A.O.V.

(Absent On Vacation)

WHEN a Dictaphone user suddenly realizes, at the outset of a strenuous week, that his secretary is going on her vacation, he doesn't throw up his hands in despair. *No sir!*

He reaches for his phone . . . calls Main 4910 & 5454 . . . and tells Mr. E. J. Spitzer he's in need of HELP.

The result? A capable, experienced Dictaphone secretary is on the job, at the appointed time. Chosen to fill the user's requirements by the expert in charge of the Dictaphone Employment Service. That's only one of the several services rendered by the Dictaphone Branch Organization to make your Dictaphone serve you.

Install a trial demonstration *now* and you'll be set to avoid vacation annoyance *this summer.*

Call Spitzer at Main 4910 & 5454 today and get the facts *direct.*

DICTAPHONE

The word DICTAPHONE is the Registered Trade-Mark of Dictaphone Corporation, Makers of Dictating Machines and Accessories to which said Trade-Mark is Applied

Reach for your phone and put it up to

E. J. SPITZER . . . *Manager*
342-344 Munsey Building
Washington . . . . . D. C.

PHONE

MAIN 4910 5454

2 OUTSTANDING ADVANTAGES

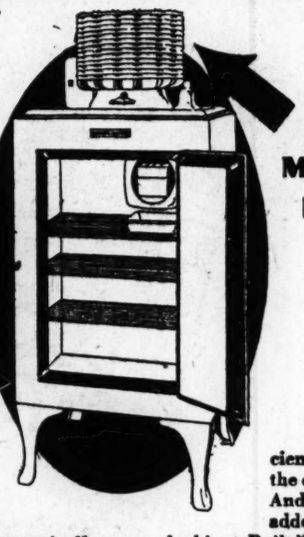

ALL THE MECHANISM IS ON TOP

THE CABINET IS ALL-STEEL

OF the many advantages of General Electric Refrigerators, two are especially vital—the hermetically sealed, *on-top* mechanism and the *all-steel* warp-proof cabinet.

The mechanism in any electric refrigerator has but one purpose—to absorb heat from the food. It must be permitted to radiate that heat rapidly just as heat is conducted away from the engine of your car. As heat naturally rises, it can be radiated from the *top* of the refrigerator. To place the radiating coils anywhere else cuts down their efficiency and increases the cost of operation. And now has been added the new *all-steel* cabinet. Built like a safe, it can't warp—it operates on the least amount of current—its doors always retain their perfect fit which shuts out heat. Available in six sizes at prices surprisingly low. The small family size is but $215, at the factory. Sold on convenient time payments.

Listen in on the General Electric Hour, broadcast every Saturday evening, 8 to 9, Eastern Standard Time, over the N. B. C. network of 42 stations.

GENERAL ELECTRIC

ALL-STEEL REFRIGERATOR

CALL, WRITE OR PHONE

NATIONAL ELECTRIC SUPPLY CO.

"A WASHINGTON-OWNED FIRM WORKING FOR THE BEST INTERESTS OF WASHINGTON"

1328-1330 New York Ave. Main 6800

STUDEBAKER
Ask Us to Let You Drive It
Phones: Potomac 1631 Decatur 686

$4.00 Round Trip

Atlantic City
Sunday, May 26
Also Thursday, May 30
SPECIAL THROUGH TRAIN
Via Delaware River Bridge
Standard Time
Leaves Washington ..... 12:01 A.M.
" Baltimore (Penna. Sta.) 1:05 A.M.
Returning, leaves Atlantic City 5:30 P.M.
Additional Excursions, June 9, 23, July 4, 7, 21, August 4, 18, September 1, 15, 29
Pennsylvania Railroad

It costs less than you think!

BOMBER PREPARED FOR COAST ATTACK

Radio to Carry Story Tonight of "War" on New York and Atlantic City.

GROUND BATTLE IN OHIO

Wright Field, Dayton, Ohio, May 20 (A.P.).—New York, Atlantic City and other Eastern points will get a glimpse of Ohio's war of the air tomorrow night, and the rest of the country will hear about it first hand when a giant bomber accompanied by a plane equipped for radio broadcasting will set out from here to "bomb" the two coast cities.

The plane is scheduled to make a nonstop refueling flight, speeding to New York to drop imaginary bombs on the metropolis, taking a side trip to Atlantic City, then returning to Wright Field. The radio broadcast plane, an Army transport, will fly with the bomber and broadcast its activity on two wave lengths, 750 meters and 80 meters.

A refueling plane will also accompany the bomber. At Bolling Field, Washington, the bomber will be refueled from the accompanying plane, and it will receive another stock of fuel while aloft at Bolling Field on the return trip.

Infantry to Cooperate.

Uncle Sam's war game came down to earth tonight as 800,000 imaginary soldiers "dug in" along the shores of Darby Creek, near Columbus, in preparation for the joint air-ground maneuvers which start tomorrow.

The maneuvers thus far have consisted solely of air tactical exercises, but at midnight tomorrow hostilities will be resumed in which both air and ground forces will coordinate. They will be preceded tomorrow by observation flights through which the attacking Blue army, with headquarters here, and the defending Red army, with headquarters at Columbus, will attempt to locate each other's division headquarters and other stations of ground troops.

While most of the ground troops are imaginary, there are enough actual flesh and blood soldiers engaged to give the countryside near Columbus a military aspect. These troops will manipulate the "panels" that indicate the vast armies in the battle. Detachments of the Tenth Infantry from Fort Thomas, Ky., and Fort Hayes, Columbus, and of the Eleventh Infantry, Fort Benjamin Harrison, Ind., are on the front.

Radio to Play Big Role.

Maj. Gen. Dennis E. Nolan is in command of the Blue Army, seeking to capture Columbus, with Brig. Gen. George H. Jamerson, Fort Benjamin Harrison, commanding the First Corps and Maj. Gen. Benson W. Hough, Ohio National Guard, the Second. Col. W. H. Waldron, Fort Thomas, is in command of the Red First Army.

The radio will play a prominent part in the second phase of the war game that starts tomorrow. Communication betw n ground and air forces will be maintained through its use.

As the imaginary soldiers took up their positions the staff officers were busy tonight figuring out moves their forces will make during the next several days of fighting.

Kansas Killed in Ball Game.

Emporia, Kans., May 20 (U.P.).—Hit in the head by a pitched ball during a baseball game between nines of Olivet and Reading, Kans., Glenn Schraeder, 31 years old, died in a hospital today.

Read The Washington Post classified section daily for information. Use it for a satisfactory announcement of your wants.

WAR PLANE'S CRASH KILLS ARMY AVIATOR

CONTINUED FROM PAGE 1.

Royce decided to pay the enemy a friendly call and the other fliers went along for the ride.

All got away to a good start except Lieut. Shade. Something went wrong with his engine, he climbed out of the cockpit, made a few adjustments and went on, well behind his fellow airmen. The same thing happened at Wright Field when he tried to get away on the return trip. He was forced to make further adjustments to the engine there. It was hardly more than a few minutes after he hopped off from Wright Field that the motor died completely.

The victim received his training at Kelley Field, Texas. He was graduated from the advanced class there last March and was assigned to Selfridge Field.

Refueling of Plane In Air Is Scheduled

Bombing Craft to Get Gas at Bolling Today; Radio to Describe Event.

Refueling of the bombing plane that is to drop flares over New York City tonight will take place shortly after 5 o'clock this afternoon in midair over Bolling Field.

A description of the refueling is to be broadcast over station WRC via the flying radio laboratory which will accompany the bomber to Washington and New York. The refueling plane will arrive at Bolling Field shortly before the bomber in order to take on a load of gasoline for the refueling.

Lieut. Odas Moon, who will pilot the bomber, is expected to converse with O. B. Hanson, of the National Broadcasting Co., who will be in the radio plane during the refueling. This conversation also will be carried over WRC.

Instruction in Tailspin Costs Life of Teacher

Roosevelt Field, N. Y., May 20 (A.P.). Arthur Argles, of the Canadian Air Corps reserve, a commercial aviation instructor, was fatally injured today when the plane in which he was training Albert H. Harris, of New York City, fell 2,000 feet near Roosevelt Field. Harris, who has only a slight chance for recovery, had sent the plane into a tailspin as part of his training. The craft was wrecked.

Argles died at the Mineola Hospital about an hour after the crash. He was a captain in the Royal Flying Corps during the World War and last June was designated as copilot with Oliver Le Boutillier for a transatlantic flight projected by Mabel Boll. The flight was never made. Argles was born in Omaha.

Canton Reported In Kwangsi Hands

Kwantung's Capital Believed to Have Fallen Before Provincial Invaders.

Shanghai, China, May 20 (A.P.).—Chinese and Japanese reports state that Kwangsi forces captured Canton at noon today. No confirmation was available here.

Factional warfare between the provinces of Kwangsi and Kwangtung was in full progress by May 8 when the Kwangsi forces were threatening the capture of Canton, capital of Kwangtung.

Behind the warfare lay the struggle between the Nanking or nationalist central government and the Kwangsi military clique, as well as a more localized rivalry between the two provinces. Kwangtung had always been more or less under the domination of Kwangsi, but during the recent fighting in the region of Hankow between the central government at Nanking and the Kwangsi leaders, the Kwangtung leaders announced neutrality, an action regarded as tatamount to a declaration in favor of Nanking.

Peace parleys between the two provinces went on for some time, but eventually these broke down and open warfare broke out. The Kwangsi troops made a steady drive on Canton and have been threatening it ever since.

Laundering of Stamps Charged to Merchant

Brooklyn, N. Y., May 21 (U.P.).—Charges that he laundered canceled postage stamps and used them over again, were contained in a Federal indictment returned today against Charles William Gramm, vice president of a firm of Brooklyn ship chandlers.

Gramm pleaded not guilty when arraigned before Federal Judge Robert A. Inch and was held in $1,000 bail. His residence is in Cranford, N. J.

the ONLY NOISELESS*

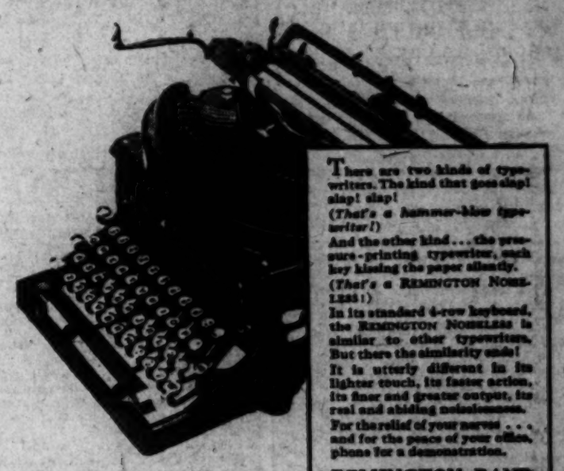

There are two kinds of typewriters. The kind that goes slap! slap! slap!
(That's a hammer-blow typewriter!)
And the other kind . . . the pressure-printing typewriter, each key kissing the paper silently.
(That's a REMINGTON NOISELESS!)
In its standard 4-row keyboard, the REMINGTON NOISELESS is similar to other typewriters. But there the similarity ends!
It is utterly different in its lighter touch, its faster action, its finer and greater output, its real and abiding noiselessness.
For the relief of your nerves . . . and for the peace of your office, phone for a demonstration.
REMINGTON RAND BUSINESS SERVICE INC.
1108 G St. NW. Telephone Nat. 6262.

* Remington Noiseless
IT TAKES THE BEDLAM OUT OF BUSINESS

57

HEINZ OVEN-BAKED BEANS
oven-baked for joyous flavor

FLAVOR through and through

Heinz *Oven-Baked* Beans . . . How appetizing they are! So mealy, so full of goodness and flavor.

Flavor indeed! Flavor through and through . . . Flavor through the slice of tender young pork . . . flavor through the sauce made from ripe, juicy garden-fresh tomatoes . . . flavor through *baking*. It makes all the difference—this baking done the Heinz way. What healthful goodness it gives!

Heinz quality always means more food value, and you buy this quality at a surprisingly low cost. This is true of Heinz *Cream* of Tomato Soup, Heinz Rice Flakes, Heinz India Relish, Heinz *Cooked* Spaghetti, or any of the 57 Varieties.

Food and Service Unsurpassed
The Collier Inn INC
COLUMBIA RD. AT 18TH ST.
OPPOSITE AMBASSADOR.
LUNCHEON
11:30 until 2:30
Tempting Special Luncheon Platters of Seasonable Delicacies
Our "Own-Made" Ice Creams and Pastries—"DELICIOUS!" YOU'LL SAY.
COLUMBIA 5042

FOR TRADE

A most picturesque and historic home in Virginia. All modern conveniences. Stone house in perfect condition; 9 rooms, 5 master bedrooms, tiled baths and showers. Ample servants' quarters, unusual swimming pool, good stables, garage, &c; 100 acres; good roads. Near R. R. station. Washington, 50 miles. Price, $70,000. For desirable town house, about 12 rooms, or revenue-producing property. Can arrange difference in cash.

THE L. S. SCOTT CORPORATION.
Successors to
H. W. HILLEARY
815 15th Street, Washington, D. C.
Main 4792

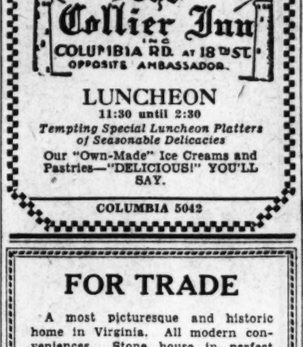

For Women of Middle Age

"I have been taking Lydia E. Pinkham's Vegetable Compound to build me up and for the Change of Life and I can't get along without it. I lost about twenty pounds and I felt weak and run-down. I find it gives me strength and quiets my nerves. I have two daughters and I gave it to them when they came into womanhood and was greatly pleased at the results. I will answer any letter asking for information."—*Mrs. L. E. Hanson, Waterloo, Iowa.*

Lydia E. Pinkham's Vegetable Compound

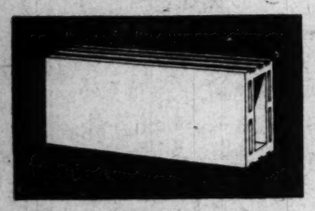

When the wall is up—it is finished, and beautifully finished, if it's built of Natco Vitritile. Each unit laid forms a section of a load-bearing, vermin-proof, insulated, finished-face wall. The smooth glazed surface needs no paint, needs no plaster, needs no adornment of any kind. And it is permanently free from such maintenance, for the beautiful glass-like glaze will last as long as the building.

Furnished in pleasing blends of harmonious and subdued colors which range from a light to an orange buff, with rich brown contrasting trim, Natco Vitritile adds immensely to the attractiveness of any structure in which it is used. It is easily cleaned and kept clean, is permanently sanitary and pleasing.

An innovation only a little over a year ago, Natco Vitritile is an established favorite today. Its numerous outstanding advantages have led to its general adoption for walls in corridors, basements, hospitals, gymnasiums, auto show rooms and garages, laundries, laboratories, natatoriums, restaurants, dairies, and a wide variety of other applications. Units for forming corners, copings, wainscot, and so on are available, affording great latitude in use and treatment.

Natco Vitritile is a structural unit, suitable for either interior or exterior load-bearing walls and partitions, and is also furnished "kerfed" or split, for furring. It is shipped protected by corrugated wrappers; its arrival in first-class condition is thus assured.

If you are thinking of building, think of Natco Vitritile. Somewhere, in every structure, it has a place. It will bring new beauty, assure welcome and continuous economy, be a permanent mark of the taste and judgment of the owner.

Natco Vitritile is a member of the famous Natco family—the Complete Line of Structural Clay Tile that provides a unit for every building need. For information see your Natco dealer, or write the address below.

NATCO VITRITILE

The last word in permanent attractiveness . . . . . the ultimate in economy for walls in Hospitals . . Auto Show Rooms . Schools Laboratories . . Restaurants and Basements . . . . . .

NATCO
THE COMPLETE LINE of STRUCTURAL CLAY TILE

New Shapes and new advantages of Natco Underground Clay Conduit enable Telephone, Light, and Power Companies and Municipalities to render better public service. Write for details.

NATIONAL FIRE-PROOFING COMPANY
General Offices: Fulton Building, Pittsburgh, Pa.
Pittsburgh Office · Fulton Building
Distributed by
Smith & Kline, Inc.
Rosslyn, Virginia

"Keep Smiling With Kellys!"

$3 DOWN

Come Direct to Kann's Now, for Your

KELLY SPRINGFIELD TIRES

At the Prices of Ordinary Kinds!

Kelly-Springfield Standard Cords

Size	Tire	Tube
30x3½ Cl. Reg.	$6.65	$1.45
30x3½ Cl. O. S.	7.15	1.45
30x3½ S.S. O. S.	9.75	1.45
31x4 (6-ply)	12.95	1.90
32x4	12.65	2.00
33x4	13.30	2.10
32x4½	17.10	2.50
33x4½	17.80	2.60
34x4½	18.35	2.65
33x5	23.25	3.05

Balloon Cords

Size	Tire	Tube
4.40-21 (29x4.40)	$8.15	$1.80
4.50-20 (29x4.50)	8.75	1.85
4.50-21 (30x4.50)	9.10	1.90
4.75-20 (29x4.75)	10.50	2.05
4.75-21 (30x4.75)	10.95	2.10
5.00-20 (30x5.00)	11.25	2.15
5.00-21 (31x5.00)	11.75	2.20
5.25-19 (29x5.25)	12.75	2.30
5.25-20 (30x5.25)	13.10	2.40
5.25-21 (31x5.25)	13.50	2.45
5.50-20 (30x5.50)	14.20	2.80
6.00-20 (32x6.00)	15.50	2.90
6.00-21 (33x6.00)	16.30	3.05
6.50-20 (32x6.50)	19.15	3.25
6.50-21 (33x6.50)	19.60	3.35

—All sizes up to 34x7.30 in stock—priced proportionately.

Kelly "Buckeye" Standard Cords

Size	Tire	Tube
30x3½ Cl. Reg.	$5.35	$1.25
30x3½ Cl. O. S.	5.75	1.25
30x3½ S.S. O. S.	7.80	1.25
31x4 (6-ply)	10.85	1.70
32x4 (6-ply)	11.55	1.80
33x4 (6-ply)	12.10	1.85
32x4½ (6-ply)	14.15	2.25
33x4½ (6-ply)	14.65	2.30
34x4½ (6-ply)	15.15	2.35
33x5 (6-ply)	19.20	2.75

Balloon Cords

Size	Tire	Tube
4.40-21 (29x4.40)	$6.55	$1.55
4.50-20 (29x4.50)	6.95	1.60
4.50-21 (30x4.50)	7.25	1.65
4.75-19 (28x4.75)	8.30	1.70
4.75-20 (29x4.75)	8.70	1.75
4.75-21 (30x4.75)	9.00	1.80
5.00-19 (29x5.00)	8.95	1.85
5.00-20 (30x5.00)	9.25	1.85
5.00-21 (31x5.00)	9.65	1.90
5.25-18 (28x5.25)	10.10	1.95
5.25-19 (29x5.25)	10.50	2.05
5.25-20 (30x5.25)	10.75	2.15
5.25-21 (31x5.25)	11.10	2.20
6.00-20 (32x6.00)	13.00	2.60
6.00-21 (33x6.00)	13.40	2.75

—All other sizes in stock—priced proportionately.

Phone and Mail Orders Promptly Filled—Call Main 7200

NOT one tire buyer in a thousand is capable of judging a tire from its appearance, or even from a cross-section.

—The only way to play safe is to buy a tire that for years has maintained its reputation as a quality product. And the most convenient and satisfactory way to buy such tires is to buy them here on your charge account, or on our convenient terms with only $3 down. And there's no charge for mounting.

—If you are looking for real tire values, look at these prices on Kelly-built Buckeyes. There's many a first-line tire that wouldn't give you the mileage you'll get from a Buckeye, yet Buckeyes sell for no more than you'd pay for the product of some unknown manufacturer. Like all Kelly tires, each one is guaranteed during its entire life!

Fourth Floor.

Kann's

NITROGEN DIOXIDE BLAMED AT CLINIC

First Official Statement Is Made of Actual Cause of 124 Deaths.

DR. CRILE UNCERTAIN YET

Cleveland, May 20 (A.P.).—Nitrogen dioxide formed from the decomposition of the nitrocellulose X-ray films caused the deaths of the 124 men and women in the Cleveland clinic disaster last Wednesday, Dr. William E. Tower, co-founder of the clinic and one of its directors, declared late today.

This was the first official statement to come from a director of the clinic regarding the actual cause of the deaths.

This statement was given in the presence of Dr. George W. Crile, founder and director of the clinic.

"It was horrible. I still am dazed by the tragedy of it all," Dr. Crile said.

"I have not had time to determine just what the cause was or how the deadly gas was generated.

"There is no one quite so anxious to get every fact in connection with the explosion and fire, but we have not had time to investigate. That must come later.

"When I arrived in front of the building and saw the condition of the patients being carried out, it was evident that they were victims of gas. What it was I do not know and have not had time to find out."

Dr. Tower's statement follows:

"Our investigation so far indicates that many, perhaps all of the victims, died as a result of inhaling nitrogen dioxide fumes.

"Other persons may have contributed. That, we have not determined.

"Nitrogen dioxide causes death very quickly in most instances. In others the first effects are not noticeable and the victim may succumb from 1 to 24 hours later.

"Apparently the gas that caused the deaths was generated by the decomposition of the film covering the X-ray plates.

Texan Starts Up Pikes Peak Pushing Peanut With Nose

Squirrel Hazard Is Encountered First Day, But Bill Williams Covers One and Three-tenths Miles and Wears Out Six Goobers.

Colorado Springs, Colo., May 20 (U.P.) (By Courier from Pike's Peak).—The big push started today when Bill Williams, of Rio Hondo, Tex., strapped on his knee pads, adjusted his new-fangled peanut pusher to his nose, and started up the side of Pike's Peak, pushing a peanut.

For gold and glory Bill got away by a nose at 10 a. m. He started glorifying the lowly peanut with a wire device hooked onto his nose. The device is widely heralded by peanut pushers as the very latest in propellors for peanuts.

Bill and his galloping goober covered 1 3-10 miles on the first day, although the going was rough. Much of the push was over a gravel trail and Bill wore out six of his little playmates. Bill, who is making the push on a bet with neighbors in his home town of Rio Hondo, estimated a first-class peanut ought to be good for 2 miles on a paved road, but he doesn't expect to get that mileage on the mountains.

The start was made from Rainbow Falls, in Ute Pass, 22 miles from the summit of the Peak.

Lowering clouds and a strong wind threatened for a time, but Bill and the goober advanced steadily. It was obvious that Bill was anxious to make hay while the sun shone, that is, put mileage on the peanut, but as the afternoon started to slip away, the squirrel hazard was encountered. This had been anticipated, but not even the rankest pessimist had expected it to develop on the initial day.

The hazard was a group of chattering mountain squirrels, who paralleled the peanut course for several minutes. The squirrels displayed intense interest in the peanut, but disappeared without taking any action.

Many automobile loads of spectators witnessed the first few hundred yards of the big push. The start was ceremonious. A judge was on hand, presumably to guard against Bill's picking up the peanut and walking. County and city officials swelled the ranks of sight-seers at the getaway.

After making sure that one of the gallery would bring along his lunch pail, Bill adjusted his knee pads and heavy canvas gloves and dropped on all fours to the task of pushing.

"The summit or bust," was Bill's slogan.

Camera fans fluttered around him all day. Mrs. Williams and her 9-year-old daughter were on the mountain and distributed peanuts to spectators. Each peanut was all dressed up in a blue ribbon.

Barring adverse weather, Bill hopes to push the peanut to the topmost point of the peak by three weeks from Tuesday night. Bill's bet was made with neighbors who remarked on his talents for peanut pushing after he paid an election bet by pushing a goober 11 miles last fall.

Lumber Firm Worker Held on Check Charge

Special to The Washington Post.

Lynchburg,. Va... May. 20.—W.. E. Mason, 42 years old, employe of a lumber company here, was arrested today by local police under a Portsmouth, Ohio, warrant, in which he is charged with forgery of a $25 check there.

BIRTHS REPORTED.

Roy D. and Odillion Hopgood, girl.
William H. and Margaret W. Maguire, girl.
Isadore M. and Mary Jacobsohn, boy.
Javier E. and Myrtle H. Mora, boy.
Charles C. and Clara H. Dangler, boy.
Warren and Grace Prentice, girl.
Henry F. and Mary E. Godfrey, boy.
Raymond and Mamie E. Watson, boy.

LICENSED TO MARRY.

John T. Harley, jr., 24, and Catherine C. Patrick, 25, Westernport, Md. The Rev. J. H. Balthris.
Gilbert K. Green, 26, and Anna L. Patterson, 25. The Rev. Thornton B. Rennell.
Granville C. Trainum, 21, and Catherine Badow, 19, both of Richmond, Va. The Rev. J. E. Briggs.
James W. McNeil, 30, and Maude Raszman, 18, both of Buffalo, N. Y. The Rev. John E. Briggs.
Marshall G. Couch, 23, Hampton Roads, Va., and Pauline Stewart, 18, Rocky Point, N. C. The Rev. J. C. Ball.
Sherman Burd, 26, and Elsie Ross, 25, both of Hyattsville, Md. The Rev. S. G. Lampkin.
Randolph Lewis, 24, and Gertrude Davis, 21. The Rev. Alex Willbanks.
Audrey B. Buchanan, jr., 24, and Vivian D. Allen, 19, both of Richmond, Va. The Rev. Allen F. Poore.
George Monk, 28, and Lillian Logan, 20. The Rev. W. Westray.
Edward Woodfolk, 22, and Althea Coleman, 21. The Rev. L. E. Keiser.
Richard O. Forbes, 19, and Helen Brooks, 18. The Rev. E. B. Watson.
Marvin R. Thompson, 23, and Florence D. Partello, 21. The Rev. W. S. Abernethy.
Francis J. Kelly, 33, Cleveland, Ohio, and Gladys F. McLead, 26, Rochester, N. Y. The Rev. J. C. Palmer.

DEATHS REPORTED.

Mary A. Thomas, 81 yrs., 1707 Col. rd. nw., Apt. 200.
Mary Imirie, 77 yrs., 499 Md. ave. sw.
Mary J. Leesnitzer, 75 yrs., 2063 Park rd. nw.
Josephine Faye, 73 yrs., Sibley Hosp.
Flora I. Smith, 73 yrs., 1436 R st. nw.
John H. W. Thrush, 63 yrs., 1363 Park rd. nw.
Bridget Sheehan, 61 yrs., 200 S st. ne.
Estelle Nugent, 60 yrs., Geo. Wash. Hosp.
Mary Nightwine, 58 yrs., Emergency Hosp.
Mary E. Moss, 52 yrs., 222 Ind. ave. nw.
John B. Monder, 49 yrs., Casualty Hosp.
Alvin U. Miller, 45 yrs., Garfield Hosp.
Margaret L. Volland, 2 mos., Walter Reed Hosp.
Henry Thomas, 79 yrs., 43 Ivy st. se.
Garrett E. Shamwell, 4 mos., 906 Westminister st. nw.

WHEN you wonder what to give the kiddies for supper, just serve them a bowl of crispy Kellogg's Corn Flakes with plenty of milk or cream. Delicious—and extra easy to digest.

Kellogg's CORN FLAKES

★ *The flakes with the flavor that can't be copied!*

Auth's
Old Fashioned
Frankfurters

Look for U. S. Inspection No 336

SENATE ROLL CALL ON LENROOT BARED

CONTINUED FROM PAGE 1.

Arkansas, Democratic floor leader. The amendments now are pending in the rules committee.

Repeated efforts were made before the vote was taken, to force consideration of the nomination in open executive session and the Senate voted 38 to 36 in favor of publication of a preliminary roll call, but Vice President Curtis ruled a two-thirds majority was necessary for publication.

The contest against Lenroot was led by senators who have been fighting the power interests because Lenroot was employed as counsel for the interests since he was defeated for reelection to the Senate two years ago.

Anything to sell, the quickest and most efficient manner to get in touch with prospective buyers is through the advertising columns of The Washington Post.

Blossom Inn
A Cafeteria
1315 NEW YORK AVE.

QUALITY
is to Blossom Inn Food
What Character Is to an Individual.

Try Our Table d'hote Dinner Today **75c**

Fresh Vegetables
Generous Portions
Served 4:30 to 8

FRANK P. FENWICK, Prop.

Through Overnight service to CLEVELAND

There is a convenient over-night train from the National Capital to Cleveland, that arrives comfortably early in the morning.

Leaves Washington . . . . . 7:35 P. M.
Arrives Cleveland . . . . . 8:10 A. M.

Carries through drawing-room sleeper from Washington to Cleveland and Observation-Library-Lounge Car to Akron.

In the morning, an appetizing Baltimore & Ohio breakfast awaits you in the Dining Car. And those Baltimore & Ohio breakfasts are said to be "the way to start the day right."

And throughout your trip you will find the "will to please" constantly expressed in terms of courteous service.

For full information telephone or write
TRAVEL BUREAU
Woodward Bldg., 15th and H Sts., N. W.
Phone Main 3300
D. L. MOORMAN, *Assistant Gen. Pass. Agent*

BALTIMORE & OHIO

The **SAFEST TIRE in the WORLD**

THE NEW FIRESTONE SUPREME BALLOON is the safest, strongest, toughest, most durable tire in the world.

30% Deeper Non-Skid—Deep grooves and massive rubber projections provide traction and safety heretofore unknown.

50% More Tread—Tough, flexible, even-wearing. A longer non-skid life than any other tire.

40% Stronger—The cords are twisted for greatest strength and elasticity, then Gum-Dipped to prevent friction and heat and to provide greatest endurance.

75% More Wear—Greater air volume, more tire in contact with the road—extra gum between the plies of cords combine to give greater safety, comfort, durability and mileage.

Those who demand the last word in appearance, performance, economy and uninterrupted service, with utmost safety at all speeds, will trade in their tires today on a set of Firestone Supreme Balloons.

Firestone Dealers

SAVE YOU MONEY AND SERVE YOU BETTER

The Washington Post.

THE WASHINGTON POST CO.,
Washington, D. C.
EDWARD B. McLEAN,
President and Publisher.

MEMBER OF THE ASSOCIATED PRESS.

The Washington Post is a member of the Associated Press, receiving the complete service of the world's greatest news-gathering organization.

The Associated Press is exclusively entitled to the use for republication of all news dispatches credited to it or not otherwise credited in this paper, and also the local news published herein.

TERMS OF SUBSCRIPTION.

Delivered by Carrier in Washington.

Daily, Sunday included, one year	$8.40
Daily, Sunday excepted, one year	6.00
Sunday only, one year	2.60
Daily, Sunday included, one month	.70
Daily, Sunday excepted, one month	.50
Sunday only, one month (with four sundays)	.20
Sunday only, one month (with five Sundays)	.25

BY MAIL, PAYABLE IN ADVANCE.

Maryland and Virginia.

Daily and Sunday	Sunday Only.	Daily Only.
One year...$10.00	One year....$4.00	One year....$7.00
Six months.. 5.00	Six months... 2.00	Six months.. 3.50
One month. .85	One month.... .40	One month. .60

ALL OTHER STATES.

(Mexico and Canada, Incl.)

Daily and Sunday	Sunday Only.	Daily Only.
One year...$12.00	One year....$5.00	One year....$8.00
Six months. 6.00	Six months... 2.50	Six months.. 4.00
One month. 1.00	One month.... .50	One month.. .75

All Subscriptions by Mail Payable in Advance.

New subscriptions for The Post or renewals will not be accepted unless payment accompanies the order. Remittances should be made by drafts, checks, postoffice orders, registered letters or express orders, payable to The Washington Post Co.

Entered at the Postoffice, Washington, D. C., as second class mail matter.

National Advertising Representative—PAUL BLOCK, Inc., Park-Lexington Building, New York; Palmolive Building, Chicago; Little Building, Boston; General Motors Building, Detroit; Guarantee Trust Building, Philadelphia; Chancery Building, San Francisco.

Tuesday, May 21, 1929.

VALUE OF RAILROADS.

The St. Louis & O'Fallon Railroad is relatively unimportant in the American transportation scheme, but the victory it won yesterday in a decision rendered by the United States Supreme Court is of first importance to the railroads and the public. The O'Fallon case, as it has come to be known, was in the nature of a challenge of the valuation theories of the Interstate Commerce Commission. The railroad, by virtue of the decision, succeeded in upsetting the valuation placed upon it by the Government for rate-making and other regulatory purposes.

The matter of valuation is one of the most difficult questions involved in the regulation of public utilities. Two general theories of valuation have prevailed; the first, that valuation should be decided upon an original cost basis, and the second, that it should be based upon replacement cost. In view of the fact that commodity prices have continually increased, and show no signs, at present, of ever decreasing, a wide gulf separates original and replacement costs. The Interstate Commerce Commission has subscribed to the original cost theory, whereas public utilities, generally speaking, claim that the fair value of their properties is represented in what it would cost to replace them.

By approving, as the basis of railroad valuation, the cost of reproduction at prevailing prices, the Supreme Court reverses the lesser courts, which had adopted the original cost theory as espoused by the commission. The Supreme Court rules that the reproduction at prevailing price cost must be given consideration in determining valuation. The decision will add an estimated $11,000,000,000 to the valuation of American railroads, and will force the commission to discard the valuations it has established, at considerable cost, through the years, replacing them with new valuations in which are considered reproduction values.

Of principal interest is the effect the new valuations will have on tariffs. With their valuations increased materially the railroads will be enabled overnight to petition for increased fare and freight schedules, and since "fair" return has been well established by court decisions there seems to be no way by which the commission can refuse to grant their requests. "What the traffic will bear," however, will enter in. During hearings of the O'Fallon case, counsel for the railroads repeatedly asserted that rates would generally be governed by this element, and with competition in the transportation field at its present high pitch there is reason to believe that the railroads will be wary in asking for tariff increases. The Supreme Court decision, however, opens the way for increases and promises to alter materially theories of valuation as applied not only by Federal authority, but by State and local utilities commissions as well.

THE BOY SCOUT PROGRAM.

The national council of the Boy Scouts of America at its annual meeting in New York decided that an endowment fund of $10,000,000 is necessary to carry on its work among boys on an adequate scale. Efforts will be made to raise this sum through a Nation-wide campaign. A board will be created to hold the fund in trust.

The growth of the Boy Scout movement has been such, according to Mortimer L. Schiff, chairman of of the finance committee of the National Executive Board, that it is necessary to finance its activities on a large scale. Part of the money will be used to finance an expanded five-year program, to provide a retirement fund for professional scout leaders, for publication of books and magazines, and for establishment of a scout leaders' training school. The remainder will be converted into a special fund, the income of which will be devoted to new projects, such as development of scouting among farm boys, and making similar training available for boys under the required age for membership.

In view of the achievements of this organization of boys, the national council should have little difficulty in raising the fund desired. The interest of the public in its success has recently been manifest by a bequest of $100,000 and a gift of $200,000. The new endowment fund offers an excellent opportunity for philanthropists to invest in the youth of America. No other organization in the country is in a position to make such advantageous use of funds for the wholesome training of boys as is the Boy Scouts of America.

THE HOOVER COMMISSION.

President Hoover's national law enforcement commission is composed of highly respected citizens, most of them distinguished lawyers. None of them, with the possible exception of Judge Kenyon, has taken a pronounced position on the prohibition question. Republicans are in the majority on the commission. All sections of the country are represented. The woman member, Ada L. Comstock, is well qualified to perform the exacting duties that will fall upon all members of the commission.

The scope of the proposed inquiry is so broad, and the questions to be considered are so controversial, that the commission's conclusions may be long delayed and not unanimous. But the best wishes of disinterested citizens ought to encourage the commission to go forward, in the hope that concrete recommendations may be agreed upon, looking to an improvement in the administration of justice and a quickening of public conscience in the vital duty of respect for law.

Naturally, the commission must devote the greater part of its inquiries into the problem of prohibition enforcement. This is not because it is desired by the President to emphasize this law above others, but because the prohibition law is still an experiment and is regarded as unenforceable by a large proportion of the people.

Since lawyers preponderate on the commission, it may be that passion and confusion may be eliminated from the strictly legal view of prohibition, so that the people may gain a clearer idea of the nature of the great change they made when they adopted the eighteenth amendment. They altered a fundamental relationship between the Government and the States when they gave the police power to the Government. Possibly the commission will make this fact clear in its report. If so, a decided step forward will have been taken, either toward a return of the police power to the States, or toward a better method of exercising the police power by the Government.

BALDWIN'S CHANCES.

The political campaign in Britain was enlivened by a flurry in the betting on the London Stock Exchange last week, during which a change of three points was noted in favor of the Baldwin administration's nominees, and a drop of two points was recorded against the chances of the Liberals, led by David Lloyd George. If, as has been so often proclaimed, "money talks," that betting seems to foreshadow a stalemate as the result of the election, for it assigns 277-281 seats in the House of Commons to the Conservatives, 239-243 to the Labor party, and 90-94 to the Liberals, and 308 are necessary for any party to have a bare majority out of a total membership of 615.

With a socialist administration, backed by an explosive and highly dangerous Communist element, as apparently the only alternative to the Conservative government that has held sway for the last five years, it seems surprising to an observer that it could be possible for the latter body to drop from its present strength of 400 to the maximum of 281 assigned to it by the stock exchange figures. The explanation would appear to lie in that acathy of the electorate which has, up to the present, been so conspicuous, for the British newspapers of all shades of opinion are agreed that it will harm the Conservatives much more than either of the other two major parties.

Another factor that may play an important part in cutting down the Conservative strength in the constituencies is the announced determination of Prime Minister Baldwin, in the event of a victory of his party, to retain Sir Austen Chamberlain in charge of the foreign office. This determination shows the magnanimity of Baldwin and his sense of loyalty to a colleague, for Chamberlain's bungling has undoubtedly discredited his party considerable in Britain. Even the conservative Evening Standard, dealing with this subject, says:

> This is not a choice that will meet with universal approval. The handling of foreign affairs has been the least successful feature of the present administration, and the country would be glad to see a new foreign secretary with fewer attachments—especially one who speaks no foreign languages and who will remain rigidly on this side of the channel.

From many points of view it would be desirable to have some one else besides Mr. Chamberlain engaged in the conduct of the negotiations for the reduction of naval armaments, as well as in the revisions of the present arms treaty, scheduled to come up in 1931.

SAFETY A PERSONAL MATTER.

There is no decrease in the automobile accident toll. Each day witnesses its tragedies, and Sunday, when many persons venture forth in holiday mood, doubles the record. Yesterday morning's papers chronicled 24 injuries in traffic accidents in and near Washington. Six of the number were injured in accidents involving buses, and two were injured in accidents involving street cars. Last Sunday was not extraordinary in respect to the number of traffic accidents. In nearly every town in the country it has become a day of tragedy.

Through the reports of last week-end's accidents runs a story of carelessness. The driver of an automobile dashes heedlessly from a side road into a main highway and his vehicle is crushed by an oncoming bus. A child darts from the pavement directly into the path of a moving machine so suddenly that its driver can neither stop nor avoid him. Some accidents are "unavoidable," but in the great majority of cases accidents would not have occurred had those concerned not been careless or had they recognized the fact that crowded highways are zones of deadly danger.

The police and the traffic director are trying their best to make local highways safer. The authorities of every town and city in the country are wrestling with the problem. All their regulations and devices, however, can not prevail against carelessness. The people must look out for their own safety.

Calvin Coolidge, says Will Rogers, has more subtle, downright humor than any one else in public life. This confirms Mr. Rogers' reputation as a humorist.

There is no rigid caste system in America—just the two groups of cigarette consumers and cigarette indorsers.

College really develops the mind. Who but a college boy could think up so many ways to ask for money?

HOOVER AND THE SENATE.

By THEODORE G. JOSLIN,
In the Boston Transcript.

President Hoover is going through the same heart-breaking experiences that have fallen to the lot of so many of his predecessors. Like them, he entered the White House inspired to write a record of achievements unexampled in the history of the Republic. He was actuated by no thought of self-glorification; rather he was moved only by the desire to serve the country that had honored him so signally. * * *

By working without interruption he succeeded in the first month of his administration in doing more than even his most intimate friends believed he could accomplish. He got away to a start that pleased his associates tremendously and that confounded his critics. Then came the extra session of Congress and the beginning of trouble that still is to be ended. He, like those who have preceded him in the White House, has had to learn that a President can be successful only under the most trying circumstances, that difficulties must be expected and can be conquered only by painstaking effort. His troubles are due, as were those of Presidents Coolidge and Harding, to the unwillingness of the United States Senate, or rather a majority thereof, to accept his leadership and cooperate with him. It may be that the Senate is unpopular with the country, but whether it is or not, does not help him one iota. He must secure legislative enactment of recommendations which he has made if his administration is to be successful; if he fails or if he is compelled to compromise on important principles then the success of his administration will be measured by the extent to which he has to reconcile his differences with Congress.

It was during the latter part of the presidential campaign that Mr. Hoover authorized the statement that if elected in November and if the last Congress did not solve the agricultural problem he would call the new Congress into session to enact the legislation so vitally needed by the farmers of the West.

It can hardly be gainsaid that he made the promise because of political consideration. Senator William E. Borah, of Idaho, who was giving him greater assistance than almost any other speaker on the stump, and who, incidentally, broke with him over export debentures last week, was insisting that he make the pronouncement. By no means was the senator the only party leader who was bringing pressure to bear upon him. * * * They thought that if they got him committed to an extra session his election would be a certainty. Anyway, they drew the statement from him.

Having made the promise at their behest and the last Congress having failed to act on agricultural relief, there was nothing Mr. Hoover could do but call the session for consideration of that subject and tariff revision as well. Many are saying, wholly truthfully, that the extra session was not absolutely necessary and that if he had not made the promise he would have had nine months in which to perfect his machinery for conducting the affairs of the Government

---

There is another side of the question that should not be overlooked, and that, in the minds of some experts, justifies the extra session. The demand for tariff revision was almost as great as that for agricultural relief. More than six years have passed since any change has been made in the tariff law, other than under the flexible provision. Business conditions have changed since 1922 and industries were crying for legislative assistance. Had no extra session been called tariff revision would have come up during the regular session beginning next December. It would have had to be considered at the same time that the appropriation bills, not to mention other general legislation, were under discussion. Inevitably the tariff bill would not have been passed for six or eight months and perhaps not until the senatorial and congressional campaigns of 1930 had actually started. History proves that the tariff causes trouble for any party in power, and sometimes retires it from power. This bill will be no exception. If its enactment were delayed until July or August of next year it is not at all improbable that the Republican party would be in serious straits. Mr. Hoover might even have his majority in one of the branches completely wiped out. From this point of view, at least, it may be just as well to have the fracas now and have it over with by next November, so that the months intervening before the campaign begins can be devoted to reconciling the differences that inevitably will develop.

Regardless of whether the extra session was wise or unwise, it is being held and the administration and the country must make the best of it. There are serious differences between the President and Congress. The differences can be fatal to Mr. Hoover and the Republican party, or they can be ironed out. No one can foretell what the future will bring, but this much can be said—if Mr. Hoover's administration is a failure rather than the success that the country had the right to expect it would be, the blame can be placed where it belongs, namely, on the group of willful senators who profess to be Republicans but who absolutely refuse to accept the leadership of any man, even when that man holds office by an unexampled vote of confidence by the American people.

Promise and Performance.

PRESS COMMENT.

What?

Omaha World-Herald: That's what it to be the brother-in-law of a widower Vice President.

Or a Night Bloomer.

Louisville Times: The old-time girl was usually a clinging vine. The modern girl is usually a rambler.

Always.

Cincinnati Enquirer: One car plus one fool plus one bottle equal one tragedy.

The Orator.

Toronto Star: An orator is a man who can take a 300-word idea and blow it up to hold 6,000 more.

The Only Time.

Toledo Blade: Lma Beane says the best time to say what you think is when you think of something that is pleasant for others to hear.

Or Worse.

Atlanta Constitution: Mr. Hoover gets on the first page for fishing on a private preserve and anybody else would get in a steel cage.

What's in a Name?

Detroit News: We see where a man named Sheriff has written the biggest hit now current on Broadway, instead of raiding it.

Watering Places.

Richmond Democrat and Chronicle: Reading certain comments emanating from Washington it would seem that "watering places" is a deceptive title.

No More Worlds.

Indianapolis News: If ever a nonstop round-the-world flight is successful it will leave the rest of the aviators with no place to go but out.

Times Have Changed.

San Diego Union: Before the talkies came, the motion picture double was usually a desperate dare-devil. Now he is frequently a tenor.

Spring's Advent.

Boston Transcript: March as usual brings discussion of the date on which spring should be said to begin. For many of us, it commences on the day the income tax blank is filed.

They Did Right Well.

Louisville Courier-Journal: What a mark in scholarship those ancient Greek philosophers would have made if they had enjiyed the advantages of a liberal education.

Safe Prediction.

Detroit News: Only three weeks more before the Indianapolis motor classic. We have no predictions in mind, other than that some machine will carry away part of a fence.

Our Ambition.

Ohio State Journal: Our ambition is to be carrying home a quart bottle of castor oil, nicely wrapped up, and be stopped and searched by four undercover men, provided they don't decide to shoot anyway.

Be a Butcher.

Detroit News: Senator Borah tells Washington reporters he would like to wear a straw hat the year round. We have no suggestion to offer, other than that he open a meat market.

Gosh!

Milwaukee Journal: One of the great consolations of old age is to read a prediction that 50 years from now men and women will be dancing naked in the snow.

There'll Be No Speeches.

Philadelphia Inquirer: Hermann Oelrichs, of New York, has offered a prize of $100 for the best farewell address to be delivered by him when, inevitably, he will be hanged for taking a drink. We think he's spending his money foolishly. When Mr. Oelrichs is hanged for taking a drink the drys will have matters so completely in hand that they won't stand for pre-executional sass from Mr. Oelrichs or any other discredited scofflaw.

Chains Are for Men Not Yet Qualified for Freedom.

By ROBERT QUILLEN

PEOPLE wast too much sympathy on the downtrodden in history.

Let us assume that you are a middle-class American; that you have some knowledge of your fellow citizens; that you are not a snob.

You are not the perfect flower of your civilization, for you know people who are superior to you in wit, education, intelligence and culture; yet you know people so far beneath you—unwashed, stupid, ignorant, vile people so repulsive that you could not tolerate them at your dinner table.

These are among the "down-trodden." These are the "wronged unfortunates."

Can you be blamed for their state? Are you at fault if you can not enjoy their company?

You do not tread on them. You merely flock with your own kind and avoid them.

Is it your duty to lift them up? Try it. Try to inspire them with ambition; try to make them understand and intelligently obey some simple instruction; try to teach them a sense of responsibility. Disgust and resentment will be your reward.

Now go back to the time when the majority of men were serfs or virtual slaves; when the rabble was whipped to its kennels; when lousy caps were jerked from matted heads as the master approached; when only the few had any smattering of knowledge or knew the taste of luxury.

Were these few conscious of injustice to their fellow men? No; they lived among their own kind, enjoying their advantages with a clear conscience, taking what they could get and hold as men do now.

If they had made an effort to uplift, wash and educate the low, their reward would have been suspicion and sullen resentment.

The low never are lifted up; they climb up.

The "nobles" began as unwashed pirates who lifted themselves up by means of sword and torch and consolidated their advantage by a judicious use of the gallows.

Men remain low and are trodden under foot until they develop a capacity and a yearning for higher things, and then they climb. It is the history of human progress.

If we blame the high for the condition of the low, then we must with equal justice praise them for the tyranny that prompts the low to revolt and gain a higher status.

The truth is, a class or people occupies the place in civilization to which its abilities entitle it; and, as though by natural law, it pulls itself up when it is ready for promoton.

You can't keep a good man down—nor can you keep him up until he develops the ability to pull himself up.

The "down-trodden" are not kept down by the evil intent of the high; they are trodden because they are too shiftless, stupid and ignorant to get out from underfoot.

Men are not given freedom; they take it.

Men endure slavery while they have the spirit of slaves; but when they develop manhood, woe to their masters who stand in the way.

(Copyright, 1929.)

SEA SERPENTS.

The many accounts of the great sea serpent's appearance deserves a patient hearing and judicial investigation, writes D'Arcy Wentworth Thompson in "Science of the Sea." More things than one seem to have been included under its name. It is now "that sea beast Leviathan, which God of all His works created hugest that swim the ocean stream;" in Milton's account of which is mixed up the eastern tale of Sinbad the Sailor, and the great whale on which he and his comrades landed and built their fire. * * *

Now, we do know, for certain, that cuttlefish of enormous size exist in the various oceans. Prof. Owen described one which came ashore on the Island of Achill, whose arms were 30 feet long and whose eyes were great globes 15 inches in diameter; and Prof. Verrill has collected notes of a considerable number observed from time to time, chiefly on Newfoundland, whose arms ranged from 30 to 42 feet in length, and whose entire length, body and arms and all were in some cases over 50 feet.

We have every reason to suppose that these few stragglers that have been stranded and measured give us but a very imperfect idea of the dimensions that may actually be attained. * * * Even in such accounts of the long serpent, with pointed head, swimming rapidly on a calm sea, coil after coil, Mr. Lee thinks that we have all that could well be seen from the deck of the body of a gigantic cuttlefish, propelling itself, as its habit is, backwards by the rush of water expelled from its "funnel," with its tail fin simulating the serpent's head, and the wavy outline of its trunk, head and tentacles giving the appearance of the long serpentine body.

BRITISH OR ENGLISH.

The extreme sensitiveness of the Scotch and Welsh about the use of the word "English" as a general adjective for the inhabitants of this island is well known, writes the London correspondent of the San Francisco Chronicle. Speakers in the House of Commons are continually being heckled on the subject. They must say (at least so the members from north of the Clyde insist) "British," and not "English." This has led to many plaints that the word "English" or "Englishman" can hope for a good reception anywhere in the world except in Westminster.

So sensitive are the Scots generally at being left out in this way that there is a story that once, during the war, some Scottish soldiers who broke into the Hindenburg line were indignant to find the notice "Gott Strafe England" posted in an abandoned dugout. They immediately crossed out the last word and substituted "Britain."

An amusing example of this has come to light in the tearoom of the House of Commons. A new law has just come into effect that every egg sold in London shall bear an indelible stamp naming its origin and quality. Scotch and Welsh members theretofore have been indignant to find that their eggs were stamped "English laid." They demand to know why they are not stamped "British laid." The question, it is said, is to be brought before the House.

Poor Owen.

New York World: Probably Mr. Owen Young will get little thanks for his job, no matter what the result will be. France and Belgium, and possibly the United States, will feel that he wasn't severe enough with Germany; and Germany will feel that he was too stern and unrelenting. The only task in the world that is more thankless is that of a physician recommender.

LETTERS TO THE EDITOR.

Navy Loses Lieut. Comdr. Richard H. Gifford, an Outstanding Civil Engineer.

To the Editor of The Post—Sir: Public Works Department flag is at half-mast—and in the heart of every man in the department is sorrow, deep and sincere, at the loss of a beloved chieftain, the former public works officer, Richard Haight Gifford, Civil Engineer Corps, U. S. Navy, who on Sunday, May 12, 1929, gave his life in the service of his country.

Richard Gifford was born in New York on November 27, 1891, several months subsequent to the death of his father. He was an honor graduate in civil engineering at Lehigh University, after which he took a very lucrative position in the steel rolling mills of Pennsylvania.

In 1917 when the United States was engaged in the World War, he left the cauldrons of the rolling mills to answer the call to colors and passed the examination for civil engineers in the United States Navy. He was subsequently sent to the coal fields in Alaska with the Navy Coal Commission. His work in this zone is outstanding. On his return to Washington he was married to Miss Anna Patterson, of Indian Head, Md., and transferred to duty at the U. S. Naval Air Station, Pensacola, Fla., where from June 6, 1922, to July 6, 1925, he served as public works officer of the air station and of the Eighth Naval District. He was transferred on that date to duty in the Bureau of Aeronautics and Yards and Docks in the Navy Department, where he remained until his illness as an aftermath of the dreaded Spanish influenza required that he be relieved and sent to the Naval Hospital for treatment.

R. E. SELLERS.

Pensacola, Fla., May 18.

Streets Used as Garages and Cluttered With Cars Undergoing a Bath.

To the Editor of The Post—Sir: A nuisance that should be stopped is the cleaning of automobiles in the streets, courtyards and parks. The street in a residential section where there may be a public garage is converted into a veritable stable yard by the activities of the chauffeurs. The owners of the splendid motor cars, kept at public garages would not tolerate such work being done at their own imposing front door, although apparently they have no scruples about it being performed at the front doors of other residents.

The occasional wiping of dust from cars is not objectionable, but some ultra fastidious people insist upon highly polished conveyances and the operation, which is almost a daily occurrence, is quite protracted. You may be resting in a delightful grove beside still waters in Rock Creek Park and your reverie on the beauties of nature will be abruptly dissolved by the polishing operations of an intruding car operator who is experimenting with some innovation polish and who finds the garage or alley less attractive for such work.

What would be thought of the householder who toted his home furnishings outdoors and beat the rugs against the tree trunks and brushed the upholstered chairs upon the sidewalk as autoists do the floor coverings and cushions of cars? He would be promptly escorted to the nearest police station or perhaps sent to an asylum for mental observation, but the automobile has taken such possession of us that, like the baby, everything is subordinate to it.

LEWIS L. YOUNG.

Disappearance of Big Timber—School Children Called Out to See Specimens.

To the Editor of The Post—Sir: Large timber has become such a curiosity that in the case of a recent shipment from the Pacific Coast they stopped a freight train at various points in the United States in order to allow the school children to see it as it passed through.

Even in my day a pine tree stood on land I owned in Maine that measured seven feet in diameter, and when I remonstrated with my woodsman for having had this cut down during my absence, and I told him that I intended having a tablet placed on its trunk so that future generations of school children might see a monument to the forests of the past, he simply laughed at me; and I can imagine that his mental reservation might have been, "the poor nut." Today they are even glad to show the school children sticks of timber that have been hauled 3,000 miles. And so scepters pass.

FRANK J. BARNJUM.

Montreal, May 18.

Prohibition Does Not Mean Increased Use of Dope, Says Rural New Yorker.

To the Editor of The Post—Sir: Every once in a while, or more likely twice in a while, a fanatical wet rears up on his hind legs, flaps his ears and brays that prohibition means increased use of dope. He is blind to the facts; the drug fiends of today are mostly found in the wet, law-defying cities.

And he is forgetful of pre-prohibition conditions, when drug addiction was increasing every year. Before me are two old newspapers, published in 1916. Both carry items about the alarming increase in the use of dangerous drugs. In the opinion of the District Attorney of the Bronx, the number of drug addicts in New York City had increased to 200,000.

This is not the "guess" of an imaginative writer, but the testimony of those in position to know.

H. H. CULVER.

Collins, N. Y., May 18.

Now You Know Why Mr. Borah Takes the Opposite Side.

To the Editor of The Post—Sir: Opposition is the sine qua non of existence. Every face has a back to it, a reverse side; and to each further side there is an opposite.

Nothing bores more than one-sidedness. A one-sided newspaper, giving only that side, is an abomination. Has not Mr. Borah a right to oppose as well as acquiesce? No. He must be regular or be damned.

HILTON B. SONNEBORN, SR.

Philadelphia, May 18.

CAPITAL SOCIETY EVENTS OF INTEREST

THE brilliant reception at the Cuban Embassy yesterday afternoon, arranged to mark the anniversary of Cuban independence, had a double interest since it also celebrated the re-inauguration of President Machado of Cuba.

Many of the chiefs of diplomatic missions were conspicuous by their absence, being in Havana to represent their governments at the inaugural ceremonies. But in most instances their wives were present at the reception, and in the company assembled to share in this anniversary fete the diplomatic, official and resident groups were represented in happy proportion.

The Cuban Ambassador and Senora de Ferrara received in the first of a series of spacious drawing rooms, opening from the gallery, to which leads a great double stairway, one of the most interesting architectural features of an embassy, perfectly adapted to entertaining. After greeting their hosts, the guests foregathered in animated groups about the tea table in the dining room, decorated with spring flowers in a great beaten silver bowl, or drifted into the ballroom, whence came the strains of music. There, too, a long buffet table was laid, flower-bedecked and candle-lighted. Some of those who drank toasts to Cuba yesterday had helped celebrate the establishment of her independence a score of years ago.

Mrs. Edward Everett Gann, sister of Vice President Curtis, was among the guests, constantly surrounded by an animated group, and Mrs. Woodrow Wilson, who was an early arrival, held an impromptu reception throughout the afternoon.

The Spanish Ambassador and Senora de Padilla attended the reception, with their daughters, Senorita Maria Padilla and Senorita Rosa Padilla. Many eyes followed the Minister of China and Mme. Wu in their progress through the drawing rooms, for the latter, as always, wore her picturesque native costume. Others among the guests from the Diplomatic Corps were Senaro de Tellez, wife of the Mexican Ambassador; Senora de Varela, wife of the Minister of Uruguay; the Minister of osta Rica; Mme. Alfaro, wife of the Minister of Panama, and Mme. Veverka, wife of the Minister of Czechoslovakia.

There was Cabinet representation in the distinguished persons of the Secretary of State, Mr. Henry L. Stimson, and the Secretary of the Navy and Mrs. Charles F. Adams. The former Secretary of Agriculture and Mrs. William M. Jardine were also "among those present." Others glimpsed in ever-shifting groups—to name but a few at random—were Mrs. James Couzens, with Miss Margo Couzens and Miss Rahel Davies; Mrs. Burton Wheeler, Mrs. Sol Bloom, Miss Vera Bloom, commissioner and Mrs. Proctor Dougherty, Judge and Mrs. Peyton Gordon, Maj. Gen. George Barnett, Mrs. Victor Kauffmann, Mrs. Everett Sanders and Col. and Mrs. Osmun Latrobe.

The company of several hundred guests also included Mrs. James S. Parker, Mrs. Chandler Anderson, Mrs. James Carroll Frazer, Mrs. Frederick C. Hicks, Mr. and Mrs. Wade Ellis, Mr. and Mrs. McClure Kelley, Mrs. Samuel Jordan Graham, Mrs. Robert Love Taylor, Mrs. Francis G. Newlands, Mrs. Beverly Williamson, Mme. Sanchez Latour, Mme. Fisa, Miss Anne Squire, Mrs. Alexandrer Legare, Mrs. William Laird Dunlop, Mrs. Robert Mackenzie, Mrs. Morris Evans, Miss Meta Evans and Col. Rawson Warren.

Senora de Ferrara had chosen for this occasion a charming afternoon gown of flowered chiffon, a black ground with scattered flowers in shades of rose, over which she wore a coat of black lace, its flounced skirt dipping gracefully in the back in the prevailing mode.

Mrs. Hoover was hostess yesterday afternoon to the delegates attending the meeting of the Florence Crittenton Mission, receiving them at the White House.

The Chilean Ambassador, Senor Don Carlos G. Davila, left yesterday for a brief visit to Philadelphia and New York. He will return tomorrow.

The Japanese Ambassador and Mme. Debuchi entertained at luncheon yesterday in honor of the United States Ambassador to Japan, Mr. Charles MacVeagh. Other guests were the Undersecretary of State, Mr. J. Reuben Clark, jr.; the Assistant Secretary of State, Mr. Nelson T. Johnson; Mr. Stanley Hornbeck; the First Secretary of the American Embassy in Tokyo, Mr. Louis Albert Sussdorf, jr.; Mr. and Mrs. J. W. Ballentine, Commander and Mrs. George M. Courts, Mr. and Mrs. Frederic William Wile, Mr. Benjamin Fleisher and Mr. and Mrs. Wilfred Fleisher.

The Minister of Venezuela, Senor Dr. Don Carlos Grisanti, has as his guest Senor Romero Sanchez, of Venezuela, for whom he entertained at luncheon Sunday.

The Minister of Egypt and Mme. Samy Pasha will entertain at dinner Friday evening.

The Minister of Roumania, Mr. George Cretziano, will entertain a company of sixteen at dinner this evening.

The Minister of the Irish Free State, Mr. Michael MacWhite, was the guest of honor at a dinner given last evening in New York at the Ritz Tower by the National Committee of the Irish Center of America.

Minister of China Entertains at Dinner.

entertained at dinner at the legation last evening, having as guests Admiral Charles B. McVay, who is to take command of the Asiatic Fleet, and Mrs. McVay; Mr. Nelson Johnson, Assistant Secretary of State, and his sister, Miss Johnson; Assistant Attorney General and Mrs. George R. Farnum, Col. and Mrs. Foy, Col. and Mrs. W. S. Drysdale and Commander and Mrs. Theodore Wilkinson.

Mme. Wu had as luncheon guests yesterday Mrs. William Howard Taft, Mrs. William DeWitt Mitchell, Mrs. James S. Parker, Mrs. Sol Bloom, Mrs. Lawrence Richey, Mrs. Wells, Mrs. Glover, Mrs. Karl Klemm and Mme. Chao, wife of a former director of Chinese students in the United States.

Today Dr. and Mme. Wu will go to New York to attend a dinner to be given tomorrow night by the American-Asiatic Association in honor of the Minister.

The Postmaster General, Mr. Walter F. Brown, will return this morning from Pittsburgh, Pa. Mrs. Brown returned last night from Atlantic City, where she passed a few days.

Mrs. James J. Davis, wife of the Secretary of Labor, and her five children saw the circus yesterday afternoon. When Mrs. Coolidge was mistress of the White House, it was her annual custom to take the Davis children to the circus with her and she always enjoyed the performance as much as the younsters.

The Assistant Attorney General, Mr. John Marshall, was among those lunching at the Carlton yesterday. Others there were Senora de la Barra, wife of the Charge d'Affaires of Bolivia; Mr. Joseph Tumulty, Miss Norvell Munford and Miss Anne Devereux.

Senator and Mrs. Francis E. Warren have returned to Washington after passing some time in Pittsfield, Mass.

Senator and Mrs. Arthur H. Vandenberg have been joined at the Wardman Park Hotel by their son, Mr. Arthur H. Vandenberg, jr., who has come from Grand Rapids, Mich.

The Military Attache of the Italian Embassy, Brig. Gen. Augusto Villa, who is on a trip in the South, expects to return to the Wardman Park Hotel at the end of the month.

Mrs. George Barnett Expected in City Today.

Mrs. George Barnett landed in New York yesterday, after having spent several months abroad, and will come to Washington today. Her daughter, Mrs. Robert R. Dickey, jr., who has a villa on the Riviera, and her three children, Gordon, Robert R. 3d and Lelia Montague Dickey, will arrive in this country on June 2. They will come to Washington to be with Gen. and Mrs. Barnett and later will go with them to Wakefield, their country home in Virginia.

Harris & Ewing.

SENORA DE FERRARA, wife of the Cuban Ambassador, who entertained yesterday afternoon at a reception in celebration of the independence of Cuba.

Mrs. Emory Land and her mother, Mrs. Dwight Chester, have arrived from New York and are at the Carlton. Mrs. Land made her home in Washington until Capt. Land was given leave of absence from the Navy to become vice president and treasurer of the Guggenheim Foundation.

Henry Minor, of Mississippi, was the guest of honor and speaker at the weekly forum luncheon of the Woman's National Democratic Club yesterday. His subject was "The Political Value of History."

Some of the guests at the luncheon were Mrs. J. Borden Harriman, William Price, former Minister to Panama; Mrs. E. A. Stuart, Mrs C. A. Douglas, Mrs Eugene R. Barrett, Miss Eleanor Smith, Mrs. A. E. Spangler, Mrs. Cordell Hull, Miss Charl Williams, Mrs. L. J. Battle, Mrs. Charles G. Matthews, Mrs. Lester J. Pollock, Mrs. Harry N. Rickey, Mrs. Charles Hamlin, Mrs. J. D Brodhead, Mrs. L. D. Tyson, Mrs. Donald MacDonald, Miss Marie McDonald, Mrs. Frank S. Bright, Mrs. George M. Eckels, Mrs. Theodore J. Pickett, Mrs. Hobart Brooks, Mrs. Frank Hiram Snell, Mrs. Kate Trenholm Abrams, Mrs. D. Tucker Brown and Miss Eleanor Connolly.

Rear Admiral and Mrs. David Taylor have as their guest their daughter, Mrs. John Powell, of Chicago, Ill.

Mr. and Mrs. William Rapley will entertain at dinner tomorrow evening in celebration of the former's birthday.

Mrs. James Parker Nolan will entertain at a bridge tea tomorrow afternoon in honor of Miss Mary Devereux, daughter of Dr. and Mrs. John Ryan Devereux, whose marriage wil take place next month.

Mrs. Clarence Cary is passing several days in New York at the Drake Hotel.

Maj. Gen. and Mrs. Stephen O. Fuqua will be the guests of honor at a reception, to be given by the infantry officers stationed in Washington, this afternoon from 4:30 until 6 o'clock, at the Army War College Club.

Senator Millard E. Tydings will be the ranking guest at a dinner to be given by Mr. and Mrs. Alfred P. Dennis this evening at their home on Twenty-first street.

Mr. Henry Ravenel to Wed Miss Nancie Benoist June 6.

The marriage of Miss Nancie Benoist, daughter of Mr. and Mrs. Lee Benoist, to Mr. Henry Ravenel will take place Thursday, June 6, at the home of the bride, 1734 Q street, at 3:30 o'clock. A reception will follow at 4 o'clock.

The bride's younger sister, Miss Harriot Benoist, will be maid of honor and Miss Julia Worthington, a cousin, will be bridesmaid. There will be two ribbon bearers, little Mimi Worthington and Billy Peelle, a nephew of the bridegrom.

Miss Benoist and Mr. Ravenel will be the guests in whose honor Mr. and Mrs. James Parker Nolan will entertain at dinner at the Chevy Chase Club Saturday evening, and Mr. and Mrs. Lawrence Baker will entertain at dinner in their honor on Saturday, June 1.

Mrs. John B. Henderson has returned to Washington after passing three weeks at Battle Creek, Mich.

Mr. and Mrs. Newbold Noyes have issued cards for an at-home tomorrow afternoon from 4 until 7 o'clock at their home, "Merrywood," in McLean, Va.

Mrs. William P. Wooten, wife of Col. Wooten, will entertain informally at luncheon tomorrow.

Mrs. Wooten will have as her guest over the week-end Mrs. Arthur Sinclair, of New York, who will arrive Saturday.

Mr. Thomas Pearson's talk at the Arts Club on "The West in Teheran," announced for this evening, has been postponed until Tuesday evening of next week. An informal dinner dance will be given at the Arts Club tonight.

Mr. Mackall, Jr., to Wed Miss Mary Earle Hoxton.

The marriage of Miss Mary Earle Hoxton, daughter of Mr. and Mrs. Archibald Robinson Hoxton, to Mr. William Whann Mackall, jr., son of Mr. William W. Mackall, of Savannah, Ga., will take place this evening at 7 o'clock in Emanuel Chapel of the Virginia Theological Seminary near Alexandria, Va. The ceremony will be followed by a reception for members of the immediate families and the bridal party at the home of the bride's parents at the seminary.

Capt. and Mrs. A. C. Pickens entertained the bridal party at a buffet supper last evening at their home in Alexandria, following a rehearsal of the wedding. Mrs. Arthur Bryant entertained at a luncheon yesterday in Miss Hoxton's honor. Among other entertainments for Miss Hoxton and Mr. Mackall were a luncheon given by Mrs. Eliphalet Andrews on Sunday at her country place, Vaucleuse, and a dinner given by Miss Elizabeth Simms Saturday evening at the Chevy Chase Club.

Mrs. Lewis Vanderbilt, of Newark, N. J., is passing the week here at the Grace Dodge Hotel.

Mrs. Emeric R. Leonard entertained at luncheon yesterday at the Chevy Chase Club in honor of Mrs. Charles P. Harris, jr., wife of Col. Harris, of Governor's Island.

Cards Issued for Wedding Of Miss Annie G. Hume.

Mr. and Mrs. Charles Hume have issued invitations to the marriage of their daughter, Miss Annie Graham Hume, to Mr. Charles Willard Hayes, jr., on Tuesday, June 11, at 4 o'clock in St. Paul's Episcopal Church.

Miss Julia du Pont Andrews, daughter of Mrs. James Newman Andrews, of Bethesda, Md., whose marriage to Mr. Alfred E. Bissell, of Wilmington, Del., will take place at 4 o'clock Saturday, June 1, in Christ Church, Wilmington, will have her sister, Mrs. Coleman Walker, as matron of honor and another sister, Miss Amy E. Andrews, will be maid of honor. The bridesmaids will be Miss Mary Darrah, Miss Margaret West, Miss Edith Sinclair, of Asheville, N. C., and Miss Anne Andrews, sister of the bride.

A reception at the home of the bride's aunt, Miss Amy E. Du Pont, in Wilmington, will follow the ceremony.

The House of Mercy garden party will be held today at Cathedral Close if the weather permits. In case of rain the party will be held tomorrow.

The Assistant Solicitor of the State Department and Mrs. Joseph R. Baker will go to New York this morning and will sail tomorrow for Europe on the George Washington. Mr. Baker is a delegate to the International Air Navigation Conference to be held in Paris early in June. Mr. and Mrs. Baker will pass a few months abroad, including visits in Germany and Great Britain.

Mr. and Mrs. Anson Herrick, of San Francisco, are passing several days in Washington at the Mayflower before going to New York, where they will take a steamer for the Pacific coast, returning by way of the Panama Canal. They have been visiting friends in Baltimore and Annapolis during the past two weeks.

The League of Republican Women will be the guests of Maj. Howard C. Davidson, commandant of Bolling Field, and Mrs. Davidson on Friday at 3 o'clock, at which time officers will escort the members to points of interest on the field.

The regular weekly tea held each Friday afternoon at the Barr Building will be omitted Friday.

Mrs. John E. Fowler will entertain at a tea at 1424 Sixteenth street northwest this afternoon from 4 to 6 o'clock for her daughter, Miss Dorothy Gould Fowler, in honor of the graduating class of the Eastman School. Mrs. Fowler and Miss Fowler will be assisted in receiving by Miss Sarah Louise Mill, Miss Doris Mechlin, Miss Alice Carter Bowie and Miss Josephine Augustus Duckett. Presiding at the tea table will be Miss Ellen Lee Bayard, daughter of former Senator and Mrs. Thomas F. Bayard; Miss Dorothy Gamble and Miss Sarah Lloyd.

Final plans have been made by the Massachusetts Society of Washington for its May meeting, to be held at Wardman Park Hotel Thursday evening. Tables will be arranged for those desiring to play cards, and reservations may be made through Mrs. Frank E. Hickey, chairman of the card committee. An entertainment, featuring cabaret dancing, will follow, and dancing will be continuous from 9 until 1 o'clock. Lewis W. Hart is in charge of the dancing. The committee for the affair is under the leadership of George R. Farnum, Assistant Attorney General, who is president of the society.

Mrs. Jessie H. Ridenour and her daughter, Mrs. Bertha Delaney, will sail on the George Washington Wednesday to pass the summer in England and France.

A special feature of the Southern Society May ball, to be given Wednesday evening in honor of the newly elected members of Congress, will be a Maypole dance by the children of Neighborhood House. These dances were especially arranged by Mr. and Mrs. J. P. Neligh, and were given at the White House on Easter Monday.

FOR BETTER SERVICE
Be Sure Your Apartment is Under Wardman Management
"See Classified"

This *couldn't* be anything but—

a real INNOVATION

The *Original* Wardrobe Trunk

SEE those swinging hangers that come right out of the trunk, and separate like the leaves of a book? It's the mark of A genuine Innovation

NOTICE that the trunk top is solid, without any hinge to weaken construction? It's another mark of A genuine Innovation

EXPERIENCED travelers for thirty years have selected the genuine Innovation. You will realize why when you see one.

Many sizes, many styles many prices; for all needs At the better Department Stores and Luggage Shops

At the New Innovation Shop
1020 Connecticut Ave. N.W., WASHINGTON, D. C.

Playroom Portraits of Children

Cherubic faces caught in laughter. Simple, lovable expressions and mannerisms—subtle, too fleeting to be caught by the old way of making portraits, are now easily reproduced by our new system of Child Photography.

Invented recently and exclusively ours, the new way costs even less than the old. Have your youngster photographed now—in our studio garden of your own.

UNDERWOOD & UNDERWOOD
Portraits of Quality
1230 Connecticut Avenue. Telephone Decatur 4100

Buy Domino Package Sugars by name to make certain of getting pure, clean, full-weight sugar.
"Sweeten it with Domino"
American Sugar Refining Company

WARSHIPS IN HAMPTON ROADS
U. S. SCOUTING FLEET
BATTLESHIPS CRUISERS DESTROYERS

DAILY SERVICE TO
OLD POINT COMFORT
NORFOLK
VIRGINIA BEACH

SPECIAL ALL-EXPENSE TRIPS including Stateroom and Accommodations on CHAMBERLIN-VANDERBILT AND CAVALIER HOTELS

NEW YORK, BOSTON, NEW ENGLAND RESORTS } BY SEA

City Ticket Office
Woodward Building, 737 15th St. N.W.
NORFOLK & WASHINGTON STEAMBOAT CO.

Sleeveless Sports Frocks

White sleeveless silk crepe frock featuring the new printed silk collar. Smartly tailored pleated skirt. Narrow belt with green piping. One of many Paulina models at $29.75

THE WOMAN'S SHOP OF
Raleigh Haberdasher
1310 F Street

1216 Connecticut Ave.
Home is the background for a woman's clothes. New curtains, coverings and decorations should accompany them. Our offerings and prices of compelling interest.
THE JOHN A. O'ROURKE CO.

To-day USE BONO LIQUID

Nationally Advertised

Oxford $3.50
One-Strap and Two-Strap $3.00
High or Low Juliet $3.50

Street and Housewear
CONSTANT COMFORT AND PROPHYLACTIC SHOES FOR WOMEN, in one-strap, two-strap, oxford and high shoe styles. Of genuine kid leather—some styles in patent. Medium and low heels.
Sizes 2½ to 10—AA to EEE.
Priced at $3 to $6.50

BOYCE & LEWIS CUSTOM FITTING SHOE 439-7th St. N.W.
Just Below F
MR. J. T. MORRIS and MR. H. O. BRUBAKER Are identified with us
Write for Catalog—Mail Orders Promptly Filled

"Ask Your Grocer"

The finishing touch to every meal should be—

Keep the Lawn Furniture Good Looking

House & Screen Paints, Stains, Oils & Lacquers. Du Pont Varnishes. "Duco" Porch Paints

—and serviceable by coating it with Reilly-endorsed paint.

Our stocks provide for every paint requirement, and buying here gives you the savings of specially low prices.

Special Demonstration All This Week
Of Phenoid Metal Polish and Phenoid Auto-Body Cleaner and Polish

HUGH REILLY CO.
PAINTS & GLASS
1334 New York Ave.—Phone Main 1703

"I wish all girls knew how important this is"
Says a 1929 debutante

A delicate subject, yet women should recognize the importance of this new process which deodorizes Kotex . . . already perfected in cut and improved in every comfort detail.

THERE is one uncomfortable social situation women are now spared. The latest discovery in Kotex Laboratories banishes all odor and each Kotex sanitary pad is treated by this patented* process. No self-consciousness now, no fear of offending in this way. This one remaining problem in connection with sanitary pads is solved!

So soft—and shaped to fit

Because corners of the pad are rounded and tapered, it may be worn without evidence under the most clinging gown. There is none of that conspicuous bulkiness so often associated with old-fashioned methods. The amazing absorption of Cellucotton absorbent wadding is a tremendous advantage. It is actually 5 times more absorbent than cotton. The identical material used in 85% of the leading hospitals of the country, Cellucotton absorbent wadding is preferred by surgeons for its delicate softness and hygienic comfort. You can adjust the filler to suit your own special needs. It is easily disposed of, no laundering is necessary. A new process makes it softer than ever before.

Buy a box today . . . 45 cents for a box of twelve. On sale at all drug, dry goods and department stores; also through vending cabinets in rest-rooms.

SUPER-SIZE KOTEX
Formerly 90c—Now 65c
Some women find Super-size Kotex a special comfort. Exactly the same as the Regular size Kotex, but with added layers of Cellucotton absorbent wadding.

KOTEX
The New Sanitary Pad which deodorizes

*Kotex is the only sanitary pad that deodorizes by patented process. (Patent No. 1,670,587.)

WOODWARD & LOTHROP
10TH 11TH F AND G STREETS

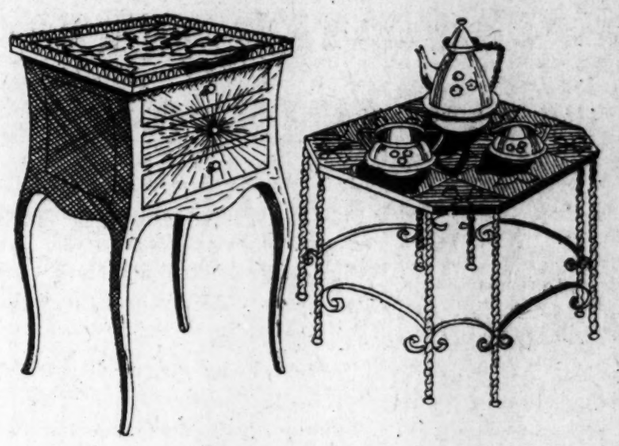

The Gift Shop
is a veritable Treasure House for Wedding Gifts

Sketched Below

A bit of French Pottery in an artistic vase; created especially for the many nooks in modern homes. $6.

Lalique Bowl, which imprisons in opalescent glass the freshness of flower tints. $45.

Danish Pewter Hot Water Jug, is both useful and decorative. $25.

Venice sends crystal for the bride's table. Delicate—graceful—exquisitely tinted; in rose, green, blue. $1.25 and $1.50 each.

Sketched Above

A bedside Table from France creates the gift unusual. Beautiful inlay wood, and a marble top adds distinction. $55.

A wrought iron table with a gay pottery top, introduces color with a modernism that delights every one. $20.

Pewter—the lovely—comes from Liberty House, London, in this delightful coffee service. $31.50.

Not Sketched

Beverage Sets ..... $4 to $15
Crystal Table Trees ..... $3.50 to $65
French Boudoir Boxes ..... $3.50 to $8

GIFT SHOP, SEVENTH FLOOR

WASHINGTON'S FINEST MEN'S WEAR STORE

Copyright 1929 Hart Schaffner & Marx

Suits of Imported 3 Ply Worsted

tailored by Hart Schaffner & Marx

$40

These three-piece suits—coat, vest and trousers—of fine quality imported worsteds are exactly in accord with the changeable weather—the silk-backed vest, to be worn on cool evenings, is very acceptable. Silk trimmings, silk lining, tailoring and fabric are all of Hart Schaffner & Marx superior quality.

Raleigh Haberdasher
1310 F Street

DAILY WEATHER REPORT

TODAY'S SUN AND TIDE TABLE

	A.M.	P.M.
Sun rises	4:51	
Sun sets	7:18	
High tide	6:35	7:01
Low tide	12:44	1:24

WEATHER CONDITIONS.

U. S. Dept. of Agriculture, Weather Bureau.
Washington, Monday, May 20—8 p. m.

Forecast—For the District of Columbia, rain in morning, mostly cloudy with slowly rising temperature in afternoon Tuesday; Wednesday fair and warmer; moderate northeast and north winds.

For Maryland and Virginia, rain in morning, mostly cloudy with slowly rising temperature in afternoon Tuesday; Wednesday fair and warmer; fresh northeast and north winds, diminishing Tuesday.

The southern disturbance has moved very slowly eastward to southern Georgia and northwestern Florida. Macon, Ga., 29.88 inches, and an offshoot from this disturbance is developing over North Carolina, Hatteras, 29.94 inches. The western trough of low pressure is advancing slowly eastward. Phoenix, Ariz., 29.62 inches, and Fort Smith, B. N. T., 29.74 inches. Pressure is high over northern and eastern Canada, the western Atlantic Ocean, and the greater part of the United States east of the Rocky Mountains, except the Southeastern States, with centers as follows: Halifax, N. S., 30.44 inches; Hamilton, Bermuda, 30.42 inches; Charles City, Iowa, 30.26 inches, and White River, Ont., 30.30 inches. The southern disturbance has been attended by general rains within the last 24 hours from the southern portions of Pennsylvania and New Jersey southward to Florida. The rainfall was heavy in portions of the Carolinas, Georgia and southeastern Virginia. Local showers have occurred in portions of Iowa, Kansas and the southern Rocky Mountain region. The temperature has fallen in the Atlantic States as far south as South Carolina and in the southern plateau and southern Rocky Mountain region, and has risen in the lake region, the upper Mississippi Valley, the Dakotas, Montana, Wyoming and the western Canadian Provinces. The temperature is much below normal from Maryland to western North Carolina, and it is much above normal in Montana, Wyoming and the western Canadian Provinces.

The indications are for rain in the Atlantic States and the northern Appalachian region Tuesday, probably ending by Tuesday afternoon, except in the North Atlantic States. Otherwise generally fair weather will prevail Tuesday and Wednesday east of the Mississippi River. The temperature will rise slowly in the Ohio Valley, Tennessee, the Appalachian region, and the interior of the Middle Atlantic States Tuesday and Wednesday, and in the lower lake region and the North Atlantic States Wednesday.

Local Weather Report.

Temperature—Midnight, 57; 2 a. m., 53; 4 a. m., 49; 6 a. m., 47; 8 a. m., 48; 10 a. m., 48; 12 noon, 50; 2 p. m., 51; 4 p. m., 52; 6 p. m., 51; 8 p. m., 51; 10 p. m., 50. Highest, 57; lowest, 47. Relative humidity—8 a. m., 79; 2 p. m., 92; 8 p. m., 90. Rainfall (8 p. m. to 8 p. m.), .26. Hours of sunshine, none.

DEPARTURES FROM NORMAL.

Accumulated excess of temperature since January 1, 1929, 411 degrees.
Excess of temperature since May 1, 1929, 3 degrees.
Accumulated excess of precipitation since January 1, 1929, .12 inch.
Deficiency of precipitation since May 1, 1929, .22 inch.

Flying Weather Forecast.

Flying weather forecast for Tuesday, May 21:

Washington to Long Island, N. Y.—Cloudy sky Tuesday, rain Tuesday morning; fresh northeast and north winds, possibly strong near Long Island, up to 1,000 feet and moderate shifting at 5,000 feet.

Washington to Norfolk, Va.—Mostly cloudy sky Tuesday, rain Tuesday morning; moderate to fresh northeast and north winds up to 1,000 feet and moderate shifting at 5,000 feet.

Norfolk, Va., to Atlanta, Ga.—Cloudy to partly cloudy sky Tuesday, rain Tuesday morning near Norfolk; moderate northeast and north winds, fresh near Norfolk, up to 1,000 feet and moderate to fresh shifting, becoming northwest at 5,000 feet.

Washington to Dayton, Ohio—Cloudy to partly cloudy sky Tuesday, rain Tuesday morning over and east of the mountains; moderate winds mostly northeast and north up to 1,000 feet and moderate shifting at 5,000 feet.

Uniontown, Pa., to Detroit, Mich.—Cloudy to partly cloudy sky Tuesday, risk of rain at Uniontown Tuesday morning; moderate northeast and north winds, possibly fresh at times, up to 1,000 feet and moderate shifting at 5,000 feet.

Detroit, Mich., to Rantoul, Ill.—Partly cloudy sky Tuesday; moderate northeast or north winds up to 5,000 feet.

Rantoul, Ill., to Uniontown, Pa.—Partly cloudy sky Tuesday, preceded by rain Tuesday morning at Uniontown; moderate northeast and north winds up to 1,000 feet and moderate shifting becoming southerly at 5,000 feet.

Temperatures and Precipitation.

Temperatures and precipitation for 24 hours ended Monday, 8 p. m.:

	Highest Mon.	Lowest night.	Sun. 8 p.m.	Mon. Rain-fall.
Washington, D. C.	63	47	51	0.26
Asheville, N. C.	58	56	52	0.82
Atlanta, Ga.	72	62	62	0.76
Atlantic City, N. J.	52	48	50	0.34
Baltimore, Md.	54	46	52	0.20
Birmingham, Ala.	64	62	60	0.40
Bismarck, N. Dak.	60	30	58	....
Boston, Mass.	50	44	44	....
Buffalo, N. Y.	62	36	56	....
Chicago, Ill.	50	42	48	....
Cincinnati, Ohio	58	40	54	....
Cheyenne, Wyo.	66	34	66	....
Cleveland, Ohio	56	42	54	....
Davenport, Iowa	60	40	58	....
Denver, Colo.	72	46	68	....
Des Moines, Iowa	62	46	60	0.04
Detroit, Mich.	58	36	50	....
Duluth, Minn.	64	38	60	....
El Paso, Tex.	82	60	64	0.50
Galveston, Tex.	78	66	76	....
Helena, Mont.	78	42	78	....
Indianapolis, Ind.	60	38	58	....
Jacksonville, Fla.	82	70	70	0.04
Kansas City, Mo.	66	52	62	....
Little Rock, Ark.	74	48	70	....
Los Angeles, Cal.	72	54	62	....
Louisville, Ky.	62	46	60	....
Marquette, Mich.	60	40	54	....
Memphis, Tenn.	68	52	66	....
Miami, Fla.	82	78	76	0.36
Mobile, Ala.	74	70	66	0.02
New Orleans, La.	70	64	70	0.42
New York, N. Y.	58	46	50	....
North Platte, Nebr.	66	36	64	....
Omaha, Nebr.	60	42	60	....
Philadelphia, Pa.	60	46	52	0.02
Phoenix, Ariz.	98	66	94	....
Pittsburgh, Pa.	58	40	52	0.04
Portland, Me.	52	40	42	0.02
Portland, Oreg.	78	52	76	....
Salt Lake City, Utah	80	56	68	....
St. Louis, Mo.	60	44	58	....
St. Paul, Minn.	64	40	62	....
San Antonio, Tex.	82	58	78	....
San Diego, Cal.	64	58	62	....
San Francisco, Cal.	58	50	54	....
Santa Fe, N. Mex.	64	50	56	....
Savannah, Ga.	70	70	76	1.14
Seattle, Wash.	72	50	70	....
Springfield, Ill.	56	42	54	0.02
Tampa, Fla.	88	74	70	0.70
Toledo, Ohio	56	38	54	....
Vicksburg, Miss.	72	58	70	....

River Bulletin.

Special to The Washington Post.

Harpers Ferry, W. Va., May 20.—Potomac and Shenandoah Rivers clear this afternoon.

Chicago Theater Men Kidnaped, Safe Robbed

Chicago, May 20 (A.P.).—Max and Harry Ascher, directors of a corporation operating a string of moving picture theaters here and in Wisconsin, were kidnaped late last night and released three hours later after a safe in one of their theaters had been robbed of $4,000.

While one robber guarded the Aschers in their car, after making them tell the combination of the safe, another went to the theater. There the third had hidden himself at the close of the evening's performance and had bound two ushers and a porter in an office. The fourth bandit drove the robbers' car between the theater and the alley, where the Aschers were held captive.

Wedding and Engagement RINGS
WALFORD'S
Jewelry Dept.
909 Pennsylvania Ave. N.W.

MT. VERNON
STEAMER
Charles Macalester
Leaves 7th St. Wharf Daily
10 A. M. and 2:30 P. M.
Round Trip, 85c
Admission, 25c
Cafe and Lunch Counter on Steamer
Mt. Vernon Not Open on Sundays

Going to BOSTON?
Sail there from New York City via the only Direct All-Water Route
Through Cape Cod Canal
Steamers leave Pier 19, North River, New York, daily including Sunday, at 5 P.M. Daylight Time.
Through tickets at City Ticket Office, Penn. R.R., 613 14th St. N.W., or City Ticket Office, B & O. R.R., 15th and H Sts. N.W., Washington, or Pier 19, North River, New York.
EASTERN steamship lines

AMUSEMENTS
FRED WARING'S PENNSYLVANIANS IN Syncopation
RIALTO NINTH AT GEE

AMUSEMENTS
LITTLE
9th Bet. F & G
Film Arts Guild Presents
"THE LIFE OF BEETHOVEN"
Little Trio Accompaniment
Cont. 11-11. Adm. to 12:30, 25c

MORE THAN FIFTY FUN MAKERS & GIVERS
NOW GOING FULL TILT AT
GLEN ECHO
FREE ADMISSION AMUSEMENT PARK
DANCING, TOO
TO THE BEST ELEVEN-PIECE McWILLIAMS' ORCHESTRA

Continuous 11:00 to 11:00. Prices, Morning, 15c; Afternoon, 25c; Night, 35c.
STRAND 9th at D First Run Talkies
Singing—Dancing—Talking
"MOLLY and ME"

NATIONAL $1.00, 75c & 50c
Tonight 8:30 Sharp
Sat. Mat. 75c & 50c
WED. MAT., ALL SEATS 50c
NATIONAL THEATER PLAYERS Offer John Golden's Joyous Comedy
PIGS
Next Week Seats Now
"THE SPIDER" The Mystery Thriller

NOW at the FOX
F AT FOURTEENTH ST.
FOX MOVIETONE'S ALL-TALKING HIT
'Thru Different Eyes'
Hear and Judge
MARY DUNCAN
WARNER BAXTER - EDMUND LOWE
And a Great Stage Show with Many Broadway Stars and JOHN IRVING FISHER

COMING SATURDAY
WILLIAM FOX MOVIETONE
FOLLIES OF 1929
All SINGING DANCING TALKING Musical Comedy

AMUSEMENTS
WASHINGTON
LAST TIMES TODAY
CAMP MEIGS SHOWGROUNDS
RINGLING BROS. BARNUM & BAILEY COMBINED CIRCUS
Featuring HUGO ZACCHINI "The HUMAN PROJECTILE"
Shot from Monster Cannon—SENSATION of CENTURY!
1000 PEOPLE — 800 CIRCUS STARS — 200 CLOWNS — 7 HERDS OF ELEPHANTS — 1000 MENAGERIE ANIMALS — 5 RINGS — 4 STAGES
TWICE DAILY: 2 & 8 P. M. Doors Open 1 & 7. PRICES: (Admission to Circus, Menagerie and General Admission Seats) ADULTS, 75c; CHILDREN UNDER 12 YEARS, 25c; GRAND STAND SEATS (including Admission), $1.50 TO $2.75.
Downtown Ticket Office at Lansburgh & Bros.' Dept. Store.

COOLED BY REFRIGERATION
LOEW'S PALACE
F St. at 13th—Cont. From 11:00
NOW PLAYING
A United Artists Picture
JOHN BARRYMORE
In a Romance of the Alps
"ETERNAL LOVE"
With CAMILLA HORN
ON THE STAGE
HERBERT RAWLINSON
In a Frank Cambria Production
"CASTLE OF DREAMS"

LOEW'S COLUMBIA
F St. at 12th—Cont. From 10:30
NOW PLAYING
A United Artists Picture
ALL-TALKING
MARY PICKFORD
In
"COQUETTE"
See the new Mary as a Modern Flapper
METRO MOVIETONE ACTS

STANLEY CRANDALL THEATERS
METROPOLITAN
DAILY 10 A. M. TO 11 P. M.
HELD OVER!
Warner Bros. Spectacular Singing Success
THE DESERT SONG
The First Complete Musical Play Ever Presented on the Screen.

EARLE
DAILY 10:30 A. M. TO 11 P. M.
HEAR HER TALK!
CORINNE GRIFFITH
In Her First Talking Picture
SATURDAY'S CHILDREN
A First National Vitaphone Picture

COMING SOON WATCH FOR DATE
NOAH'S ARK
METROPOLITAN

Manufacturers, Industrial Concerns
Builders, Investors, Speculators!
American ICE Company
Due to concentration of manufacturing facilities and entire motorization of delivery equipment, I have been ordered to sell these Improved and Vacant
13 Surplus Properties
In and near
Washington, D. C.
and Rosslyn, Va. to be Sold at
Public AUCTION
Wed. June 5 3 P. M., in Ballroom Hotel Willard

EQUIPPED GARAGE
No. 38 L STREET N.E. Fully equipped garage with entrances on L St. and Pierce St. Centrally located within 2 blocks of the Union Station. Size 60x279.

23d STREET, bet. M & N STS. N.W. Near Washington Circle. Plot 168x122 in Second Commercial Zone. Running from 23rd St. to Public Alley in rear.

917 V STREET. A 1-story brick building. Size of lot 25x95.

COR. 17th STREET & RHODE ISLAND AVE. In Brookland district. Very desirable plot, 30x61.

COR. POTOMAC AVE. & 9th ST. Opposite Navy Yard. Size 20x67.

7th STREET, near B Street. One block from Virginia Ave. Station of Penna. R. R. Size 19x99.

UPSHUR ST., Near KANSAS AVE. Size 471x279. One of the last large plots in the Second Commercial Zone in this desirable section of the District.

16th ST. & EAMES PLACE. 3 vacant plots. No. 1 Cor. of 16th St. & Eames Place, size 94x115. No. 2 Cor. Eames Place & Alley, size 40x112. No. 3 Cor. 16th St. & Alley, size 39x83.

3253 PROSPECT ST. 2 one-family frame dwellings, one-half block from cars. Size of plot 40x30.

12th STREET, bet. U & V Sts. In Second Commercial Zone. Size 89x100.

ROSSLYN, VA.
COR. DIVISION ST. & MILITARY ROAD. One block from Lee Highway and 1½ blocks from the Francis Scott Key Bridge to Washington. Size 32x101 x irreg.

75% ON MORTGAGE
SEND FOR BOOKMAP

67 Liberty Street
New York City
Joseph P. Day
Auctioneer
Telephone
Cortlandt 0744

MADRILLON TABLE

What are you ordering today, Don?
Oh, I've fallen hard for this new Combination Sandwich Luncheon. And you get plenty of dessert choice, too.
Same for me. Lunching every day at the
RESTAURANT MADRILLON
Washington Building Peter Barras Host
New York Ave. at Fifteenth, With Entrance Through Arcade from G st., or Direct from New York Ave.

OPEN at 8:30 A. M. DAILY
3% on Savings Accounts

4% on Time Deposits
Interest in Our Customers' Success
influences us to keep "Franklin" service at tip-top efficiency at all times.
It'll pay you to do business with "Franklin."
Franklin National Bank
Penna. Ave. at 10th St. N.W.
1111 Connecticut Avenue
JOHN B. COCHRAN, President THOS. P. HICKMAN, V. P. and Cashier

AMERICAN STORES CO.
WHERE QUALITY and ECONOMY ALWAYS GO HAND IN HAND!
Trade where Quality Counts and your money goes farthest! In the ASCO Stores Quality and Economy go hand in hand. Our producer-to-consumer plan of merchandising enables us to place in your home food needs of the Highest Quality at very Fair Prices. Hundreds of Thousands of Housekeepers have learned from experience that—
It Pays to Buy All Your Table Needs in Our Stores Where You Receive the Most of the "Best for the Least!

Reg. 27c Paradise Island Sliced Pineapple 2 big cans 49c
Reg. 17c Best Pink Salmon 2 tall cans 31c

ALL BIG VALUES!

Blue Dot Lima Beans	can 12½c
Ritter Beans with Pork	3 cans 25c
Asco Beans with Pork	3 cans 28c
Heinz Baked Beans	can 10c
Gold Seal Macaroni	3 pkgs. 20c
Joan of Arc Kidney Beans	can 12c
Finest Red Salmon	tall can 25c
Asco Fancy Wet Shrimp	can 19c
Asco Peanut Butter	tins, 10c, 17c

Reg. 5c Fine Table Salt, 2 pkgs. 7c

Look at These Big Savings!

Home Style Succotash	can 15c
Asco Early June Peas	3 cans 50c
Asco Small Sifted Peas	can 20c
Domestic Sardines	can 5c
Del Monte Asparagus Tips	can 29c
Ritter Cooked Spaghetti	3 cans 25c
Asco Grape Juice	per bot. 23c
Gold Seal Rolled Oats	3 pkgs. 25c
Asco Evaporated Milk	tall can 10c
XXXX Confectioner's Sugar	2 pkgs. 15c

Making New Friends and Keeping Them. The demand for Our Bread increases day by day. There's only one answer: Quality Counts!
Victor Bread 5c
The pan loaf
Home-made Style Milk Rolls....Doz. 15c

You Get a Can Free!
One 1-lb. can ASCO Baking Powder & One 10c can ASCO Baking Powder both for 28c
Use the small can, and if not satisfactory return the large can and we will refund the full price paid.

Pure Refreshing Drinks!

*Asco Ginger Ale	3 pt. bots., 25c
*Asco Sarsaparilla	3 pt. bots., 25c
*Rob Roy Pale Dry Ginger Ale	bot. 11c
Gunther's Beverage	4 bots., 25c
Gosman's Ginger Ale	bot. 25c
Lord Baltimore Beverages	bot., 8c

*Plus usual bottle deposit

Reg. 21c Loose-Wiles Fruit Bars, lb. 19c

Reg. 5c Babbitt's Cleanser, 3 Cans 10c
1 can Wesson Oil
1 Book Recipes
1 Measuring Cup
All for 27c

Offerings in Our Meat Markets!
SPECIAL STEAK SALE
for Monday, Tuesday and Wednesday
SIRLOIN STEAK / ROUND STEAK Lb. 48c
PORTERHOUSE STEAK.....Lb. 55c
Fancy BOILING BEEF Lb. 15c
LEAN PORK CHOPS Lb. 25c
SMOKED HAMS.....Lb. 27c

THE PENNSYLVANIA ANNOUNCES
FASTER SCHEDULES
TO PHILADELPHIA

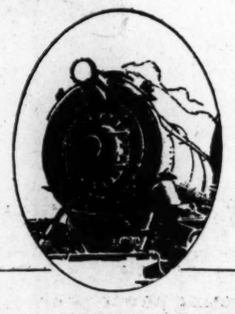

SCHEDULES newly adjusted and quickened provide a fast Pennsylvania train to Philadelphia at every convenient hour of the day . . . 25 trains each week day, 23 Sundays!

These trains arrive in West Philadelphia, North Philadelphia, or Broad Street Station. Swift, dependable, frequent—they give adequate assurance that your individual needs will be satisfied. Equally convenient return schedules (see schedules below).

FROM WASHINGTON TO PHILADELPHIA
EACH WEEK DAY

Leave Washington	Arrive Philadelphia W. Phila.	Broad St. Station	No. Phila.
12.10 A.M.	3.30 A.M.		3.45 A.M.
12.50	4.15		4.32
3.45	7.00	7.10 A.M.	7.17
5.45	8.53		9.05
6.45	10.18	10.23	
7.25	10.22		10.34
8.15	11.16		11.29
9.00	11.55		12.07 P.M.
10.00	12.55 P.M.		1.07
11.00	1.55		2.08
11.45	3.45	3.50 P.M.	
12.00 Noon	2.53		3.05
1.00 P.M.			4.05
1.05	4.00	4.05	
2.00	4.55		5.07
2.40	5.39		5.51
3.00	5.54		6.07
3.03	6.47	6.52	
4.00	6.50		7.02
4.25	7.02		
4.45	7.55		8.08
5.30	8.35	8.40	9.14
7.00	10.00	10.05	10.34
8.00	11.02		11.14
9.30	2.16 A.M.	2.21 A.M.	

(Standard Time)

FROM PHILADELPHIA TO WASHINGTON
EACH WEEK DAY

Leave Philadelphia No. Phila.	Broad St. Station	W. Phila.	Arrive Washington
3.02 A.M.		3.16 A.M.	6.55 A.M.
3.26		3.40	7.05
	6.30 A.M.	6.35	9.25
	7.20	7.25	10.30
	8.55	9.00	11.50
9.40		9.54	1.05 P.M.
10.55		11.07	2.05
12.00 Noon		12.12 P.M.	3.10
1.00 P.M.		1.12	4.05
2.03		2.15	5.10
3.03		3.14	6.10
	3.35 P.M.	3.40	6.30
3.57		4.09	7.05
		4.58	7.35
	5.15	5.20	8.00
6.39		6.51	9.50
7.39		7.56	10.55
8.33		8.45	11.40
9.10		9.22	12.20 A.M.
10.44		10.57	2.15
	1.00 A.M.	1.05 A.M.	5.00

(Standard Time)

C. E. McCullough, General Passenger Agent, 613—14th Street N. W., Washington, D. C.

PENNSYLVANIA RAILROAD

Send for Itinerary of our personally conducted tours to the North and West

MORRIS ELLER CASE DROPPED IN CHICAGO

State Fails to Win New Continuance on Election Plot Charge.

SON MUST FACE TRIAL

Chicago, Ill., May 20 (A.P.).—The law's delays have set free Morris Eller, indicted last year as the arch conspirator in the reign of terror that marred the 1928 primary election in Eller's "bloody twentieth" ward. The ward boss and city collector was discharged today on the conspiracy counts of which fifteen of his followers were convicted.

Four times the State had been granted a continuance to prepare its case. Today counsel for Eller and his son, Judge Emanuel Eller, demanded immediate trial and again the State demurred. Frank J. Loesch, assistant State's attorney, offered an affidavit purporting to show evidence two State witnesses would present against Judge Eller, and asserting that the two witnesses have disappeared. He requested 60 days in which to round them up.

The court refused, directing trial forthwith. Then defense counsel pointed out that the affidavit made no reference to Morris Eller and that the State was not ready to try him. Judge Francis S. Wilson then dismissed the charges.

The son, Judge Eller, will go on trial Tuesday.

Morris Eller was cited as the instigator of the orgy of kidnaping, slugging, vote frauds and the slaying of his colored rival for ward committeeman, Octavius Granady, a year ago. A grand jury investigation resulted in the indictment of the two Ellers and several henchmen on conspiracy charges, including the whole list of primary day outbreaks.

The Ellers won a separate trial and while their codefendants were being convicted and fined they obtained a change of venue and the State let pass the four continuances that entitle the defendants to dismissal.

Their henchmen later were tried again, this time on the specific charge of kidnaping one of the election workers, and after a trial marked by citation of four defense witnesses for perjury or contempt, were acquitted. Four of the group are now on trial on a second kidnaping charge.

MOVEMENTS OF STEAMSHIPS

New York, May 20.

ARRIVED MONDAY.

New York, from Hamburg.
Conte Grande, from Naples.
Carenia, from Southampton.
Leviathan, from Southampton.
Oscar II, from Copenhagen.

SAIL WEDNESDAY.

Pennland, for Antwerp.
George Washington, for Bremen.
Osahoma County, for Rotterdam.
Mauretania, for Southampton.
Presidente Wilson, for Naples.

REPORTED BY RADIO.

Pennland, from Antwerp; due at pier 60, North River, Tuesday.
France, from Havre; due at pier 57, North River, Tuesday.
Rochambeau, from Havre; due at pier 57, North River, Tuesday.
Cedric, from Liverpool; due at pier 60, North River, Tuesday.
Minnetonka, from London; due at pier 58, North River, Tuesday.
California, from Glasgow; due at pier 56, North River, Tuesday.
Samaria, from Liverpool; due at pier 54, North River, Tuesday.
Stuttgart, from Bremen; due at pier 42, North River, Tuesday.
Drottningholm, from Gothenburg; due at pier 97, North River, Tuesday.
Homeric, from Southampton; due at pier 59, North River, Wednesday.
American Farmer, from London; due at pier 7, North River, Wednesday.
Cleveland, from Hamburg; due at pier 84, North River, Wednesday.
Aquitania, from Cherbourg; due at pier 54, North River, Friday.
Statendam, from Rotterdam; due at Fifth street, Hoboken, Friday.
America, from Bremen; due at pier 4, Hoboken, Saturday.
Belgenland, from Antwerp; due at pier 60, North River, Sunday.

Let Us
Give Your Building
A Clean Face

We'll clean the surface of your building with our special live steam process at comparatively small cost. It will not only make your building more attractive, but easier for you to lease space in it.

Our method entails no muss or discomfort to present occupants.

Estimates Given Without Obligation

WEATHERPROOF CLEANING CO., Inc.
J. B. KIRKS, Pres.
BOND BLDG., Washington, D. C.

Santa Fe

You don't have to stay home this summer

A Santa Fe Summer Xcursion

Ticket will take you to California through the Colorado Rockies, over the Indian-detour and to Grand Canyon National Park—at very reasonable cost. Other National Parks may be included. If you prefer, join one of our escorted all-expense tours where every detail is arranged in advance.

679 May we send you folders and map?

C. C. Dillard, Dist. Pass. Agent
Santa Fe Ry.
691-692 Finance Building
Philadelphia, Pa.
Phones: Bittenhouse 1444-5

BEHIND THE SCREENS

With NELSON B. BELL

A paroxysm of glittering generalities inspired by the tantalizing trailer being screened at the Fox Theater was narrowly averted by opportune receipt of a bundle of pertinent information concerning the "Fox Movietone Follies," scheduled to open on F street Saturday, sent down by Mr. Meakin just as this machina de escribir, as we say in the pure Castillian, was about to begin to rattle. I am now happily in a position to state facts instead of conjectures.

Clark and McCullough, it seems, are not, after all, to be in the "Movietone Follies." Although they were originally nominated for a place in this screen innovation, their "bit" was given the name of "The Girl From Samoa" and presented as an added all-talking, singing and dancing attraction at the Fox some weeks ago, with Lois Moran in the feminine lead. This prerelease eliminated Clark and McCullough, as well as Miss Moran, from the more pretentious offering now imminent.

The remainder of the information is affirmative, to wit:

Marcel Silver, director of the song and dance revue numbers, hails from Paris and is a pioneer among directors of the talking films.

David Butler, director of the book, has specialized in pictures dominated by the spirit of American youth and is one of the youngest megaphone wielders in Hollywood, in addition to being an athlete-actor of parts.

Con Conrad, Sidney Mitchell and Archie Gottler wrote the lyrics and music. They are one of the most successful song writing combinations in the United States.

Fanchon and Marco, widely known as originators of novel effects—especially on the West Coast—contributed generously to the ensembles and chorus routines.

Billie K. Wells, who has graduated from the authorship of burlesque skits for the smoker circuits to the top revues of Broadway, is author of the book.

The orchestra leader is Arthur Kay, who presides over 60 musicians of the first rank, whose efforts are said to have been exceptionally well recorded.

Certified cost sheets from the Fox studios, I am assured, set a sum slightly in excess of $1,000,000 as the aggregate expenditure required to complete this first of the gelatine gaucheries to reach the big time.

Take it or leave it—and see if I care!

Holding no brief for those who completely altered the psychology and the plot development of "Coquette" for Mary Pickford's use upon the audible screen, nor yet condemning them for it, I fail to see how this admirable vehicle for the introduction of a new facet of the art of "America's sweetheart" can fail to gain a place high on the list of the more notable talking films of the year. Certainly it proves that of all the world Mary Pickford knew herself the best.

It has been suggested, and I am inclined to subscribe to the view, that Mrs. Pickford was the dominant member of the close partnership always existing between herself and her talented daughter and that it was she who saw to it that the Pickford tradition of juvenility was scrupulously maintained. Left to her own decision, and aided by the advice of Douglas Fairbanks, her husband, Miss Pickford evidently concluded that those dormant abilities which she knew herself to possess should be given adequate opportunity to assert and establish themselves, upon the passing of the guiding spirit to whom she had dedicated a lifelong devotion. One need only attend the Columbia to learn the wisdom of that conclusion.

Miss Pickford's apparent overstressing of emotion in one scene is largely a matter of personal opinion with arguments in ample number both pro and con. The same may be said of the only other minor defect in her performance that suggests itself to one whose skepticism regarding Mary Pickford's right to a claim to greatness has been wholly dissipated. It seemed to me on Saturday afternoon that the purling drawl of the deep South was occasionally carried to a point by all of the principals in the cast where it savored a little more of Moran and Mack than of the soft cadences of Dixie's cultured aristocracy.

So trivial do I deem the fault—if it be one at all—that it was not even mentioned in Monday's review of a picture that it would be grossly unfair to look upon as anything but an extremely free and remote translation of its stage original.

It has been brought to my attention that the Weather Bureau has had nothing to do with all of this rainy spell we have been having. Mr. Ewing, of the Stanley-Crandall Co. publicity department, arranged it with the Warner brothers upon his recent visit to New York as an atmospheric prologue to the engagement of "Noah's Ark," at the Metropolitan!

Yes, to answer 1,000 questions in one swell foop, or fell swoop, or whatever it is questions are answered in, "Poley" McClintock, the clown drummer; Freddie Buck, banjoist; Nels Keller, "hot" trumpeter; Jimmie Gillilan, the de luxe trombonist, and all the rest of the favorites are still with Fred Waring and his Pennsylvanians, as may be clearly distinguished by looking closely at their scenes in "Syncopation," at the Rialto.

Tom Waring is the only one of the old timers missing, he being a "single" in vaudeville these many months come St. Swithin's.

Sorry to turn you down, but my passes to the circus are all gone.

"IN THE PLAYHOUSE"

by JOHN J. DALY

S. E. Cochran offers National Theater Players in "Pigs," a comedy in three acts, by Anne Morrison and Patterson McNutt, staged by Addison Pitt, and scenery by Charles Squires.

THE CAST.

Thomas Atkins, sr., a none too successful lawyer.....Charles Hampden
Tommy Atkins, jr., his younger son.....Roger Pryor
Hector Spencer, his brother-in-law.....Edward Arnold
Grandma Spencer, his mother-in-law.....Adelaide Hibbard
Ellen Atkins, his wife.....Estelle Wentworth
Spencer Atkins, his elder son.....Robert Brister
Mildred Cushing, Junior's unrecognized fiance.....Edith King
Lenore Hastings, just in love most of the time.....Helen Wallace
Smith Hastings, her father..Claus Bogel
Dr. Springer, a veterinary.....Arthur Rhodes

Strange as it may seem, there is a lot of good, clean comedy in "Pigs," which the National Theater Players have elected to stage at the National this week. Only one speck of mud prevents it from being absolutely wholesome all the way through; but, then, it seems too much like quibbling even to recall the love affair of Uncle Hector and Tillie, which serves as another note of comedy in a delectable morsel of theater. "Pigs" is "Pigs."

Built for amusement, pure and simple, "Pigs" is one of those rural comedies that has everything in the world for enjoyment. The action all takes place in a small town. There is, to begin with, the Atkins family—father, mother, and two sons: Spencer, the elder, is following in the footsteps of his shyster-lawyer father; only more so. Spencer is going to give up an unprofitable law practice to write poetry. Tommy Atkins, jr.—called Junior—yearns to be a first class veterinarian. He even goes so far as to try out some of his medicines on a worthless uncle, who hangs around the house doing nothing, and lots of it. Tommy, junior, being in love with Mildred Cushing, and Mildred, even at her youthful age, having intentions of matrimony, intends to go in the pig business—and does. Hence the title. The pigs, at a time when American porkdom is besieged with cholera, turn out A No. 1, and Tommy makes the fortune that lifts the mortgage from the old homestead.

Such is the homely yarn, spun out for all it's worth, with more injections of comedy than the average play ever boasts—and it is turned out as a masterful piece of hilarity by the National Theater Players, with most of the players having the time of their lives. The well-known Charles Hampden plays the father—Pop-pa—and does it handsomely. The newcomer, Miss Estelle Wentworth, brings a lot of elocution to the part of the mother; perhaps too much. Edward Arnold, of the rising risibilities, has his best part in eons, however long that may be, as Uncle Hector who "ain't done right by our Nell," the villain. Mrs. Hibbard is a scream as a mother-in-law in Poppa Atkins' household, cajoling her son Hector. Really, one of the funniest bits of the season. Robert Brister is the poetry-writing-reciting son, Helen Wallace his inamorata, and Arthur Rhodes the old veterinarian.

Thus, having accounted for all but the two principals in the play, the girl and boy, it becomes a pleasant duty to mention the fact that Miss Edith King and Roger Pryor add to their laurels by the naturalness invoked for this piece. They play in excellent taste and manner. To them, honor and glory!

"Pigs" is far from being sty stuff.

Air-Rail Service Across Continent Begins July 1

Columbus, Ohio, May 20 (A.P.).—Officials of the Transcontinental Air Transport, Inc., announced here today that their transcontinental air-rail service with the Pennsylvania Railroad would be started July 1. Practice flights will be started June 15 so that fliers will be acquainted with their routes and equipment.

The air-rail system will permit travelers from New York or Pennsylvania trains to transfer to planes here and be carried to the West. The planes will carry 10 passengers each. Two will be operated daily from Columbus and two will arrive here daily. Meals will be served on the planes while in flight.

Toronto Servant, Lonely, Phones London; Toll $50

Toronto, May 20 (A.P.).—In Canada only a week, an English domestic employed in a local household, became depressed through loneliness and put through a long distance telephone call to her folks in London, England.

The toll, which amounted to approximately $50, will be deducted from her wages. She has been warned by her employer that further telephone calls to England are taboo.

LACE CIRCLETS
a crowning touch in
SILK STOCKINGS
by Van Raalte

Each lacey circle is accented by a hem lining of exquisite color.

No. 698 lined with debutante pink.

No. 678 boasts a different hem lining for each hosiery color—and each is lovelier than the last!

678—
$3.95
3 pairs, $11.55

698—
$3.50
3 pairs, $10

Main Floor.

THE HECHT CO.
"F Street at Seventh"

Only One Store Left

In ROSSLYN, just across Key Bridge. Better opportunity than in Washington. Suitable for DRUGS—ARMY and NAVY, TOBACCO and MAGAZINES or GENERAL STORE.

Modern With Reasonable Rent.

KEY BRIDGE LOAN CO.
ROSSLYN, VA.

For
Painting
Papering
Awnings
See
CORNELL
WALL PAPER CO.
714 13th St. N.W.
Main 5373

Get—
MUDDIMAN'S
Special Price
on
HOUSE WIRING
AND FIXTURES
Telephone Main 140
or call at the store
709 13th St. N.W.

THE BEST RECOMMENDATION
—FOR—
BARE-TO-HAIR

Is the number who are trying to imitate it. If Bare-to-Hair was not growing hair on bald heads there would be no imitators. If there is baldness or signs of it you can't afford to neglect to use "Forst's Original Bare-to-Hair."

Correspondence Given Personal Attention
W. H. FORST, Mfgr.
SCOTTDALE PENN'A.

CANADIAN NATIONAL—TO EVERYWHERE IN CANADA

Lake AND Forest call you to
THE HIGHLANDS OF ONTARIO

For a glorious lake and forest vacation, visit Muskoka and Kawartha lakes, the blue waters of Lake Huron, the 30,000 islands of Georgian Bay, Lake of Bays, Algonquin Park, Timagami and Nipigon Forest Reserves.

Fishing, canoeing, swimming—play golf and tennis, build health and strength in the bracing air of this forest empire.

GEO. L. BRYSON
901 Fifteenth St. N.W., Washington, D. C.
Tel. Main 2332

CANADIAN NATIONAL
The Largest Railway System in America

For information consult this office

OPERATING RAILWAYS-STEAMSHIPS-HOTELS-TELEGRAPH AND EXPRESS SERVICE-RADIO STATIONS

THE HECHT CO.
"F Street at Seventh"

MENIHAN'S ARCH-AID SHOES FOR WOMEN

Beauty Plays an Important Part in Arch-Aid Shoes

$11

And one would never suspect that underlying the beauty of these shoes are concealed the many famous features that bring comfort and relief to tired and aching feet. Especially desirable for summer wear are these patent coltskin shoes in a graceful one-strap style. All sizes and widths.

Menihan's Arch-Aid Shoes are Sold in Washington exclusively at The Hecht Co.

Fifth Floor

Now you can regulate the freezing time

exactly as you regulate the cooking time in your oven

See the new Frigidaire Cold Control today

Scores of delicious new recipes are made practical by the new Frigidaire Cold Control.

Think of the joy of having this new Frigidaire in your home this summer. No worries about spoiled and wasted food. No worries about ice bills. And it costs only $195 completely installed.

WHAT a marvelous convenience it is to have Frigidaire's tremendous freezing power under instant control.

Now you can regulate at will the time required to freeze trays of ice cubes. Now you can prepare delicious desserts and freeze them at exactly the right temperature to make them perfect in every way.

This wonderful new Frigidaire convenience is as simple as setting a watch. You will find that it will add immeasurably to the joy of automatic refrigeration.

Every new household Frigidaire is now equipped with the Cold Control. There is a model exactly the right size, the right capacity and the right price for your family. And a small deposit will put any Frigidaire in your home immediately.

Will you be our guest for a few minutes this week? We want you to see for yourself just what the Cold Control will do. We want you to see how simple it is. And we want to show you the amazing new D-4. It is the most sensational electric refrigerator ever announced.

And while you're here you can get your copy of the new recipe book for frozen salads and desserts.

FRIGIDAIRE
THE Quiet AUTOMATIC REFRIGERATOR

FRIGIDAIRE SALES CORPORATION

Washington Branch, 511 14th St. N.W., Phone Decatur 2300
Opposite Willard Hotel—Open Evenings

DEALERS

S. KANN SONS COMPANY
8th and Market Pl. N.W.
Edward Cooper
1502 14th St. N.W.
Hutchinson's Inc.
1314 14th St. N.W.
L. C. Brooks Co., Inc.
1314 Conn. Ave. N.W.

THE HECHT COMPANY
7th and F Sts. N.W.
LANSBURGH & BRO.
7th, 8th and E Sts. N.W.
Service Motors
Silver Spring, Md.
Vecto Store
646 H St. N.E.

WOODWARD & LOTHROP
11th and G Sts. N.W.
HOUSE & HERRMANN
7th and Eye Sts. N.W.
W. H. Klinehanse
403 C St. N.E.
Zellan Service
4306 Ga. Ave. N.W.

L. P. STEUART, Inc.
3113 14th St. N.W.
Virginia Hardware Co.
Rosslyn, Va.
Mt. Pleasant Motor Co.
2423 18th St. N.W.
Ward Brothers
Rockville, Md.

THE RETURN OF OLD KING BRADY

Revived by MERLE W. HERSEY.

(Copyright protected. Reproduction in whole or in part prohibited.)

TRACKING A "TRICKSTER" TO TENNESSEE.

CHAPTER THREE.

Getting Next to Boston Ben.

In the second chapter the Bradys interview Mrs. McNally, whose husband has mysteriously disappeared. Harry gets some inside information from police headquarters about Boston Ben. The Bradys then leave for Tennessee on the trail of McNally and Benjamin Bloomer.

Old King Brady's judgment proved to be correct and Harry was convinced that they were on the right track. Soon after breakfast they called on the chief of the Knoxville police, who was immediately interested.

"If the men you describe came to Knoxville we can soon find out, but their nearest route to Cutts Creek would have been through Wheeling," he informed Old King Brady. "My man at the station will tell me at once."

"We will meet you there,' said the old detective. "There is just about time to make the train for Cumberland Gap. I will be in disguise, so you may have a little difficulty in recognizing me."

"A word will be sufficient," said the chief, and the two detectives hastily returned to the hotel.

Here Old King Brady made up as J. A. Spalding once more, and Harry prepared to pose as his son.

At the station they were informed that the men they were looking for had left Knoxville at midnight. Old King Brady questioned the station detectives and felt sure the man made no mistake. So the Bradys started for the Cumberland Mountains.

Just before their train pulled out, another from Washington came into the station. "Keep an eye out for Boston Ben, Harry," said the old detective.

"Don't need to," chuckled Harry, who was staring out of the window, "for there he is now."

"By jove, you are right. And the woman, too! Look! They are headed straight for this train," and Old King Brady showed a little excitement. "They are taking the car behind us."

"Old King Brady produced a newspaper while Harry departed to the next car. In a few minutes Boston Ben came into the smoker and sat down in the seat directly in front of Old King Brady.

"Come, we are getting on," thought the old detective. "Strange that I should be brought up against this man after so many years."

Boston Ben produced a cigar and was fumbling for a match when Old King Brady passed his match-safe over the back of the seat.

"At your service, sir, if you wish them," he said, thankful that he had decided to adopt his disguise.

"Thank you," said the man, lighting his cigar.

"Can you tell me at what time we should reach Cumberland Gap?" inquired the detective, who reflected that the question would start Boston Ben to thinking. "In a moment he will be trying to cultivate my acquaintance in order to find out why I am going there," he said to himself.

And so it proved. Boston Ben fidgeted about his seat for a little, and then turned to the detective. "Are you acquainted at Cumberland Gap?" he inquired.

"Not at all," replied the detective, blandly. "Are you?"

"I have been there before. Are you from Boston, too?"

"No; I belong in the West; but I am seeking investments in Tennessee." The shrewd old detective threw out the word "investments" as another bait.

Boston Ben not only bit, but swallowed the bait, hook and all.

"I know Senator Dingwell very well. You could not find a better man to point out the chances for investments in this State," he said. "Would you like to be introduced to the senator?"

"I certainly would."

"You may have the chance, then, if you are intending to stay in Cumberland Gap any length of time."

"I am not at all pressed for time. My son and I are looking up the mineral resources of this section of the country. I made a fortune in the West and sold out. But I find I am not content to sit idly down and enjoy my money, so if I can find a mine to suit me in the Cumberland Mountains I am prepared to invest heavily."

"May I inquire your name, sir?"

"Certainly. My name is Spalding—and yours?"

"Bohrman, Benjamin Bohrman. Pleased to make your acquaintance, Mr. Spalding," said Ben blandly.

"The same here," replied the detective, who thought to himself, "If he heard the name from Bloomer, it ought to come out."

But Boston Ben showed no familiarity with the name of Spalding. He began to talk mines, dwelling particularly on the coal resources of east Tennessee.

"Is there any possibility that I may meet the senator soon in Cumberland Gap?" said Old King Brady, returning to the charge again.

"Well, not at the Gap," replied Ben, "his home is at Cutt's Creek, near by. If he is there now, I could introduce you. I am going there direct from the train."

"Then I may decide to join you there," said Old King Brady.

A sudden jolt interrupted the conversation as the wheels of the car left the track and began bumping over the rails. In an instant the car rolled over an embankment and landed on its side. Boston Ben dragged Old King Brady from between the seats and they crawled out through a window—unharmed. Old King Brady noticed Harry helping a woman out of the rear car. It was Boston Ben's companion. They rushed about rendering what help they could to the injured passengers and then later met and were duly introduced to the woman.

"What do you say—shall we go on to Cutt's Creek?" asked Old King Brady, turning to Harry.

"It is for you to say, father," replied Harry, dutifully.

"I think I will accompany you, Mr. Bohrman," said the detective.

"Good!" replied the crook. "I will speak to the conductor and see how much of a walk it is back to Dunk's Mills."

"I will go with you to the conductor," said Old King Brady. Looking at Harry he said: "My son can remain here and look after your wife." He thought the woman would have something to say if left alone—and he was right. They had no sooner departed than Mrs. Bohrman began to talk to Harry.

"Don't go," she said in a low voice. "You are a stranger to me and I shan't speak again. But I warn you now, once and for all, don't go, and don't let your father go."

Harry's answer to the woman was an engaging smile. "What is there to fear?"

"I do not want to say more. I don't want to see you get into trouble, that's all. I know these mountains well, and this is a dangerous trail," the woman answered quickly.

"But you don't tell me what the danger is—I confess I am curious to know."

"Then I'll tell you—the trail my husband proposes to follow is a moonshiner's trail. These people hate strangers, and if we should happen to encounter them it would mean death."

Just then Boston Ben and Old King Brady returned with the news that it was only 3 miles to Dunk's Mills, and they decided to walk it. Ben led the way down the track, walking with his wife. The Bradys kept a little behind.

"What did she say to you?" queried the detective.

"She warned me not to go. Danger from moonshiners," replied Harry. "Do you think Ben suspects us?"

"No. We are well made up. He thinks I have money and he intends to work me for all I am worth."

After they had gone a little distance Boston Ben and his wife fell back and joined in the conversation. He was a well-informed man and able to converse on all ordinary subjects. The woman had very little to say.

They found Dunk's Mills consisted of a hotel, station and four dwelling houses. No trace of the mill was left. Boston Ben knew the hotel proprietor and had no difficulty in getting saddle horses for the party.

As they neared the final rise in the mountains Boston Ben sprang the proposition which Old King Brady had been waiting for.

"Do you see that column of smoke way up there on the mountain-side, Mr Spalding?" he asked.

"I do—I suppose it means moonshine," said Old King Brady.

"You bet, and moonshine means money, old man."

"Show me the money, and I am ready as the next man to snap my fingers at the law, providing it is safe. But I don't care to start a moonshine still in these mountains," retorted Old King Brady.

"Indeed, you wouldn't. If you were to do it your life would not be worth 3 cents. But—how deep are you willing to go in? Could you raise $50,000, for instance?"

"Easily," replied the detective. "I could raise a hundred thousand."

"Well, then, here goes. Up in these mountains there lies hidden 5,000 barrels of whisky which has not seen the light of day for 45 years. It will take a fortune to buy it—but another can be made by landing it in Louisville free of duty. That part is my secret. It will cost $20 a barrel but can be sold for a great deal more."

"Heavens, man, you take my breath away."

"Well, the story of it is this: At the breaking out of the Civil War the senator's father was a moonshiner. Dingwell, anticipating the war, went in heavy for three years previous and actually barreled all this whisky. He hid it in a large cavern. He was killed in a political quarrel at Cutt's Creek earily in '61 his secret dying with him. The senator searched the mountains for the hiding place, but never discovered it. I accidentally discovered it by the merest accident about a month ago."

This then was the wonderful fairy story which had captured the unfortunate McNally! The whole thing was plain enough to Old King Brady. The intention was to lead the would-be investor in this liquid bonanza into the mountains and there hold him until he had paid all that could be wrung out of him. But could it be possible that a man of Senator Dingwell's social and political standing would lend himself to such a scheme?

Another chapter in this serial masterpiece is in tomorrow's paper. Don't miss it. Old King Brady is after Bad Man Brown.

THE ONCE OVER

By H. I. PHILLIPS

YOU NEVER CAN TELL BY THE PHONE CONVERSATION.

She—Hello, is this you, dear?

He—Yes. Why so excited?

She—She's much worse since you left. I'm really alarmed.

He—I think you're unduly disturbed, dear, but tell me what's happened?

She—I can't get her up at all now.

He—Hasn't she been up at all?

She—Not at all, except for a minute and she went right back again. She acts awfully strange. I've never seen her like that.

He—Perhaps she's just tired. She was up late last night, you know.

She—Yes, but it can't be that. She's really sick. I'm positive there's something radically wrong with her.

He—How's her tongue?

She—She won't let me look at it. That's another thing; she never acts like that ordinarily.

He—Is she in bed now?

She—Certainly. Just lying there in a sort of stupor or trance. Don't you think I should call the doctor?

He—How about breakfast? Did she eat anything?

She—No, I got up a nice breakfast of just the things she loves but she wouldn't touch it. Now you know when she acts that way there is something to be worried about. I'm really dreadfully distressed. It might be pneumonia, you know.

He—Has she a fever?

She—Of course she has. I thought I told you that in the first place.

He—Well just watch her a while and phone me later. There's no use getting upset yet.

She—Of course you wouldn't get upset. That's just like a man. The poor dear is lying there sick and perhaps with a critical illness. She may be dying, and yet you say watch her a while. You just haven't any heart. You're insensitive to suffering. You're cruel. You're * * *

He—Oh, all right, get a doctor. Get Wymess, the specialist. You've got me wrong, dear. I just thought it would be all right to wait until noon. I'm just as fond of that dog as you are!

MORE BAD NEWS.

Well, the worst has happened; even the animated cartoons have become "talkies." This definitely removes moving pictures from the world of entertainment and places them among the world's major disturbances.

Add Gluttons for Punishment—The fellow who sleeps mornings next to a skyscraper full of steel riveters, goes to the talking pictures in the afternoon and spends the early evening at the beach where the outboard motors are being demonstrated.

Bernard McFadden's new financial tabloid is out and is, obviously, urging the public to buy no stock that doesn't pay six per cent.

(Copyright, 1920.)

JUST FOLKS

By EDGAR A. GUEST

UNATTAINED.

There is glory to be gained,
There are great deeds to be done,
There are goals still unattained,
Waiting some courageous one.
What was finished yesterday
Merely paves tomorrow's way.

Growing old is growing tired,
Strength of purpose almost spent.
No new conquest is desired,
With the past is Age content.
Only they stay young who see
That their best can better be.

Now men write their books anew,
Now the scientists appear
Following some shadowy clue
With discoveries every year.
Always keen and eager youth
Ventures out in search of truth.

Glory is tomorrow's prize,
Ere another year has flown
Light shall flash before men's eyes
Which the world has never known.
Every distant goal that's won
Urges youth to venture on.

(Copyright, 1920.)

To be ready for the morning's work—eat

QUAKER OATS

The Nation's Breakfast

If Hot Weather "Gets You Down"

You'd better lose no time in reserving one of these breezy, spacious suites . . . Although every room has brand-new decorations . . . and every kitchen and closet is extra sized . . . the rentals cause no regrets!

1 TO 3 ROOMS, $30 TO $60

Monthly Rentals. No Leases Required.

Call—Mrs. Rorke, Mgr.—North 9377

WILLARD COURTS

1916 Seventeenth St. N.W.

4 Cookery Experts rediscover a lost Art

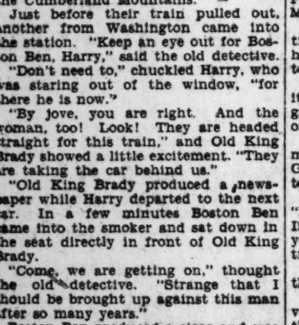

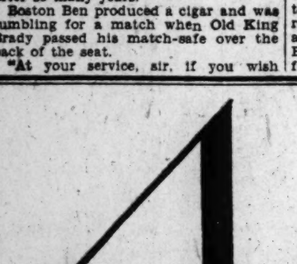

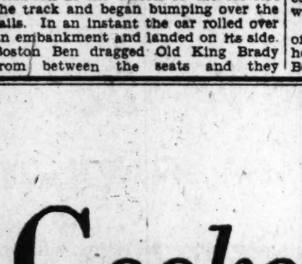

They decide by unanimous vote, after exhaustive tests, in favor of sugar and small amount of water in cooking vegetables.

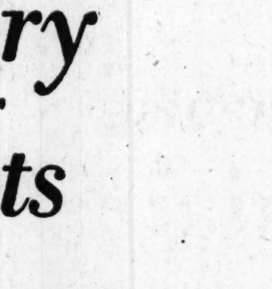

FOUR well-known cooking experts recently conducted a series of unique tests in a kitchen high up in a New York skyscraper. The purpose of the tests was to decide, that every person in the United States might know, the most delicious of all ways for cooking vegetables.

Numerous of these healthful foods were cooked: 1. With liberal water without sugar. 2. With little water and no sugar. 3. Liberal water with sugar. 4. Little water with sugar. In every case, when the vote was taken, liberal water without sugar lost, and in every case little water with sugar won.

What a simple discovery this is, and yet how far-reaching it can be. It means that children and adults can be encouraged to eat enough of the vitamin and mineral-bearing vegetables, because a small amount of sugar makes them more palatable.

Eminent medical and scientific authorities are warning the people of the United States that extreme dieting for slimness has gone too far. The health of young girls is being endangered by undernutrition, and the health of thousands of women and men is being permanently injured. Health in diet comes from eating good foods, varied foods, flavored to please the taste. Sugar used judiciously in their preparation makes cereals, fruits, vegetables and meats more enjoyable. It acts as a harmonizer of other condiments and develops the natural, appetizing flavors of the foods.

Sweetness is nature's perfect flavor. It is also the cheapest nutriment that comes to the table. Remember cakes and cookies, ice creams, candies or stewed fruits for dessert. Most foods are more delicious and nourishing with sugar. The Sugar Institute, 129 Front Street, New York.

"Good Food Promotes Good Health"

Here's a new way to learn geography

One by one the towns drop behind. High noon. Time to fill up with "Standard" Gasoline and Motor Oil. And here we are at the crossroads store with its bright, red "Standard" pump. Beyond lies the unknown land of Far Away. Blue peaks that etch a bluer sky. Long and winding valleys. White roads to follow down. Sleepy towns drowsy in the sun. Keen brisk winds sweet with pine. Hundreds of scenes and places like these throughout the length and breadth of the state. Readily accessible by motor if you go the "Standard" way. Go—powered with "Standard" Gasoline or ESSO, the Giant Power Fuel. "Standard" Motor Oil, too. Pumps everywhere even when you least expect to find them. Everywhere "Standard" service and "Standard" road maps. Explore by motor—that's the new way to learn geography.

The "Standard" Touring Service, 26 Broadway, New York City, is happy to answer any questions it can concerning where and when to go by motor. Free, up-to-date road information and maps are yours for the asking. Write today.

"STANDARD"

TOURING SERVICE

Whatever the country you travel, "Standard" shows the way with "Standard" maps. They guide you safely and conveniently to your destination wherever it may be. "Standard" Gasoline and Motor Oil will let you pull the longest, hardest hills—keep your motor cool and full of power. ESSO, the Giant Power Fuel, for those who want its extra speed and flexibility—genuinely anti-knock. And with "Standard" stations and "Standard" dealers everywhere along the way, service and courtesy are yours for the asking.

Television Is 20 Years Off, Says Expert

Owner of Radio Sets Need Fear No Immediate Displacement, A. F. Carroll States; How Noise Is Made in Broadcasting.

Television can not be counted upon as entertainment for at least a decade, according to A. F. Carroll, of the Carroll Electric Co.

A great deal is being said about visual broadcasting, but the public must realize that television is only in the "crystal stages" at the present time. The largest image actually broadcast is about 1½ inches square, and when magnified shows clearly the coarse 30-degree screen.

"This was brought home to me," Carroll said, "when I talked with Joseph D. R. Freed, radio pioneer and head of the Freed-Eisemann Radio Corporation, which we represent in this territory. Mr. Freed had just made application for two television channels from their New Jersey plant."

The Washingtonian declared that Freed believed it would be at least a decade before the problems that television has to solve would be met, and that even then the actual televisor would be incomplete without a radio receiver as an adjunct.

"In other words, a prospective purchaser of a radio set today need not fear that the set he buys will be quickly outmoded by a televisor, but can be assured that no matter how quickly television arrives upon the scene his radio set will be an important portion of the visual broadcast receiver," Mr. Carroll continued. "The Freed-Eisemann Radio Corporation has already, in conjunction with the Charles Freshman Co., Inc., started its experimental work with a special engineering department that will develop televisors. Actual sight broadcasts will be sent forth every day if the commission grants Mr. Freed's application for the television channels."

Practically all of the noise-making devices used to imitate various sounds on the stage were found to be all wrong for the radio. The little whistles that give realistic bird twitterings from the wings of the stage sounded hoarse over the microphone. A bottle broken in front of a microphone did not sound like breaking glass to radio listeners. It was the same with almost every sound effect.

However, many of these defects have been corrected by Harry Edison, chief percussionist of the National Broadcasting Co. His most famous invention was the imitation of a roar of an airplane.

Edison used a twelve-horsepower motor. To its shaft he attached a heavy wooden block and to this block are screwed heavy straps of leather. Then toms-toms were attached to a frame so that they would be struck by the revolving straps. The motor going at full power reproduces realistically the roar of an airplane. When Lindbergh returned to America Edison was on the air sixteen hours running his "airplane" between every program.

Reports from approximately 20 per cent of the 39,159 radio dealers queried in the April 1, 1929, quarterly survey of stocks in dealers' hands, conducted by the Department of Commerce in cooperation with the radio division of the National Electrical Manufacturers Association, showed a volume of business of $25,540,245 for the first quarter of this year, or an indicated total retail sales volume of $132,000,000.

Indicated total retail sales volume figures for the January 1, 1929, and October 1, 1928, quarterly surveys are placed at $186,000,000 and $96,000,000, respectively.

The average volume of business per dealer reporting for the first quarter of 1929 was $3,370, as compared with $5,700 for the last quarter of 1928.

The dealers reported 139,347 electric sets and 15,623 battery sets sold during January, February and March, 1929. The average volume of business per set sold amounted to $165, as compared with $158 per set for the last three months of 1928.

Sixty per cent of the total replies, which originated in the New England, Middle Atlantic and East North Central States, showed that 59 per cent of the total business reported for the United States was consummated there.

LANSBURGH & BRO.
Seventh, Eighth and E Streets.
Headquarters for
Vogue Patterns
Third Floor

The Latest
Vogue Patterns
Are on sale at
Kann's
8th & Penna. Avenue

WOODWARD & LOTHROP
10th, 11th, F and G Streets
Vogue Patterns
—are chosen here quickly or leisurely, in our complete Pattern Section, conveniently located adjoining the Dress Goods Sections.
Patterns, Second Floor.

THE HECHT CO.
F Street at 7th
Vogue Patterns
On Sale in the Fifth Floor Piece Goods Dept.

Small Details of Large Importance

white sweater trimmed with Mediterranean blue-jersey scarf lined with blue crepe de chine
Scotch plaid pleated circular skirt and scarf worn with white sweater. Narrow red belt.
Orange and white scarf on beige dress
Woollen cloth lined with printed crepe
VOGUE
Woren

The Fashion Editor's Note Book Reveals New Scarfs and New Ways of Wearing Them.

Jane Corbin INTERPRETS the MODE

An attractive dress of pale blue georgette with a dark blue painted border and a flower design in dark blue, orange and green, not to mention the blue, yellow and green flowers that end just at the girdle of the frock. (Courtesy of Maison Paul Poiret, Paris.)

ONE of the most charming and popular of Parisian actresses, Huguette ex-Duflos, is not only a talented artist but understands the true Parisian art of costuming herself as do few others.

Her wardrobe attracted wide comment on her recent tour of the Orient. She is appearing now in Paris, and her gowns again are a revelation of true Parisianism.

One of the secrets of her charm of dress is her sure understanding of color. Her own pale blonde coloring demands soft, cool tones, and these she invariably affects.

* * *

In her latest play, for example, we find her in the first act in a dress of "dream blue," softly fashioned of voile. In the second act she wears an equally graceful gown of sapphire blue mousseline trimmed in ermine, and on her third appearance she is magnificent in a gown of midnight blue crepe de chine, with a pattern of gray.

All these are not only lovely in themselves but accord perfectly with the delicate coloring of the star.

The cunningest kitchen lampshades! The nicest modernistic bathroom shades! The daintiest boudoir shades —the smartest studio shades!

* * * *

All these and ever so many more we tell you how to make in this week's illustrated leaflet, for which you may send a stamped self-addressed envelope to the Dare department of The Washington Post.

Wouldn't you like to relamp-shade your house this spring? If not this spring, you may want to do it some other spring, and then the leaflet won't be available! So——

* * * *

A truly delightful boutonniere is now made of flat metal discs and peals, real metal, not lame (la-may). It is really a brooch, but is worn on the lapel of tailored suits and dresses.

One does not wear this with the flat metal necklaces that are worn with sports wear and street costumes, but enough is enough, as it were. Worn singly, as the only ornament, it is truly lovely.

* * *

Would'st like us to make any special sort of wee designs in the corners of the column? You see, we can just as easily make something you want as anything else—and we will be delighted to do so if you will just tell us what you have a need for!

Au revoir!

The fashion letter is a weekly feature. It appears in the Sunday paper.

Uncle Ray's Corner

Wonders of Liquid Air

HOW many forms can water take? It is easy to think of several. Water may be a liquid. It may be frozen into a block of ice, or turned into snowflakes, frost or hail. It becomes a gas when it is turned into steam by boiling.

Roses, after being dipped in liquid air, become hard and brittle and may be ground to powder.

The air we breathe is made up of gases, chiefly oxygen and nitrogen.

It may be hard to think of air being turned into a liquid, but that has been done. The result is known as "liquid air."

Liquid air is very, very cold. In fact, it is 325 degrees below zero! If you put your finger in the liquid and pull it out right away, there will be no damage; but let your finger remain in liquid air for five minutes and there will be no finger left!

So don't hold your finger in liquid air! It would be as bad as holding it in a flame.

I have watched liquid air when it was poured from a bottle. When it came into an open container, it bubbled and boiled.

Liquid air is made by machines which use common air. The air is put under great pressure, and is made to flow through coils of copper pipe. Heat is thus taken out of the air, and the final result is a steel-blue liquid.

If roses are dipped in liquid air, the petals become very hard. Then they can be scraped and powdered almost like chalk.

If a piece of iron is soaked in liquid air, it will become brittle and can be easily crushed.

If meat, eggs or fruit are dipped in liquid air, they become hard. That is because meat, eggs and fruit contain water.

You may wonder how liquid air can be kept in a bottle, since heat might come into it from outside. The fact is that it would warm up if kept in a common bottle or jar. The custom is to keep liquid air in a sort of thermos bottle. The thermos bottle has a double wall which prevents heat from passing either way. You can keep coffee hot in a thermos bottle; you can also use such a bottle for keeping water cold.

Uncle Ray

Tomorrow—More about liquid air.

(Copyright, 1929.)

Play of 60 Years Ago on Air Tonight

"Under the Gaslight" of Civil War Days on WRC at 8, Forrester to be Villain; Popular Songs Offered in Whiteman Hour.

A flash back to our stage as it was in the days of the carpetbaggers is always interesting, if only to show what vast progress American dramatists have made. The "Unhand Me, Sir!" type of play was what knocked them stiff in the sixties. Actors wore beards as dense as duck blinds. Actresses were not supposed to have legs.

The radio audience will hear a revival of one of these dramatic oddities of the sixties. "Under the Gaslight," that famous old thriller of Civil War days, will feature the Eveready Hour program at 8 o'clock from WRC. This play was first seen on the stage August 12, 1867, at the New York Theater.

Frederick Forrester, star of "White Cargo" and "Cobra," will be before the microphone as the mustached villain of Daly's play and a large company of Eveready Hour players will support him in the revival.

One of the great scenes of "Under the Gaslight" is where Laura, the delicate heroine, breaks out of a warehouse with an axe just in time to drag the boy friend from the thundering wheels of an express train. This hair-raiser and all other actions of the play will be reproduced exactly as in the original. The musical numbers, including such jewels as "The Man on the Flying Trapeze" and "The Baggage Coach Ahead," which were also in the original play, will be rendered by Nathaniel Shilkret and the Eveready Orchestra.

A short talk by Gov. John H. Trumbull, of Connecticut, to be followed by a Soconyland sketch, depicting the dramatic story of the famous Charter Oak, will be broadcast at 6:30 o'clock from WRC.

A new St. Louis version of the old "St. Louis Blues," which has probably undergone more musical arranging than any other current composition, will be presented by Gene Rodemich, the new conductor of the Prophylactic Orchestra, at 7:30 o'clock.

An adventure of the war days of 1917, when Capt. Jimmy Morton was kept prisoner aboard a German submarine, will be recreated in the broadcast of "Harbor Lights" at 9:30 o'clock.

"The Jones Law" will be the subject for discussion during the Voters' Service period at 6 o'clock from WRC.

The voice of Johnny Marvin, popular vocalist, will be carried from coast to coast through WJZ, WBAL and a network of stations, at 9:30 o'clock tonight during the Orchestradians period.

The following program has been announced for the Paul Whiteman hour at 8 o'clock, from WMAL:

"California, Here I Come," "Hello, Frisco," "When I First Met Kate by the Golden Gate," medley of "There's a Song in My Heart," "Yours Sincerely' and "Why Cant I?" waltz medley of "I'm Sorry Dear,' "Evangeline," "Oh Sweetheart Where Are You Tonight?" "Red Hair and Freckles,' "Oh! Miss Hannah," "When Dreams Come True," "It's Orange Blossom Time," "Hallelujah," "Mean to Me," "Laughing Marionettes;" medley of "I Can't Give You Anything but Love," "I Never Know," "Tea for Two," "Margy" and "Lady of the Evening," "Avalon Town," "I Heard You Singing," "Shy Little Violets" and "Stars and Stripes."

A tone journey, describing life on the Mississippi River, will be the feature of the program that the United States Navy Band will present at 7:15 o'clock tonight from WMAL. "Mississippi" is specially arranged by Ferdie Grofe. It is divided into four parts, and, in describing life on this river, is built around such subjects as "Father of Waters," "Huckleberry Finn," "Old Creole Days" and "Mardi Gras."

Other selections of note by the Navy Band will include "Wotan's Farewell" and the "Fire Music" from the "Walkure;" Liszt's "Hungarian Rhapsody" and excerpts from Friml's "The Three Musketeers."

George Bolet, Cuban pianist, a pupil of the Curtis Institute of Music, will be heard in a recital at 9 o'clock tonight. He is only 14 years old, and is building a fine reputation. Fiorenzo Tasso, Italian tenor, pupil of Emilio di Gogorzo, will also be heard in this broadcast.

The Bethesda-Chevy Chase Girls Glee Club will be presented from WOL at 8 o'clock tonight. Howard Green, pianist, and Estelle Hunt Dean, pianist, are also scheduled during the early evening hours.

WJSV will present a recital of the Jefferson School pupils, directed by Christine E. Monogue, at 9 o'clock tonight, followed by the Columbia Trio and Silver String Revelers.

Baby Mine
MAY'S VISITOR CERTAINLY KNOWS A LOT ABOUT HERSELF 'CAUSE SHE HASN'T TALKED ABOUT ANYTHING ELSE SINCE SHE CAME
FAIRY TALES
PINK

"Parking With Peggy"

"Life may be a battle, but with lots of girls it's just a series of minor engagements."

WORK'S BRIDGE

Mr. Work has prepared a booklet giving detailed information concerning the correct way to play Progressive Auction Bridge. This booklet will be sent to all readers without charge. Mr. Work will also answer without charge any Bridge questions. Requests must be accompanied by an addressed, stamped, return envelope, and addressed to Mr. Milton C. Work, care of The Washington Post.

The following is today's "Misplayed Hand."

South Declarer, contract No Trump; West led the Jack of Diamonds. North won with the singleton King and led a small Club. East playing small. South's singleton Queen won and Declarer then put North (dummy) in with the Spade King. He next tried to drop the Ace of Clubs by leading the Ten from dummy, but East held it up a second time and West won with the Jack. West continued Diamonds, South won and put dummy in with the King of Hearts. It being obviously useless to establish the Clubs without an entry in dummy to cash them, he attempted to make game by returning the Spade from dummy and finessing the Jack. When this finesse lost, West led another Diamond and Declarer's winnings were limited to two Spades, two Hearts, three Diamonds and one Club—total, eight tricks.

Was this hand played correctly?

The Correct Play.

Declarer, winning the first trick with Dummy's Diamond King, should appreciate that there were but two more entries in dummy and, as he probably would lose two Club tricks, he would need both of them—one to get in again to establish his Clubs, and the second to get in and cash them. He could not afford, therefore to win the first Club trick in the Closed Hand; he should have led the King of Clubs from dummy to trick 2. Whether East played the Ace would be immaterial. If he did, the adversaries would win the first Club trick and the suit would be within one trick of establishment: if he did not, dummy would win the first Club trick and the adversaries would win the second with the Jack. The result would be the same. Dummy would get in to establish his Clubs and again to cash them; so played, Declarer would make two Spades, two Hearts, three Diamonds and four Clubs—three more tricks than were made in the play as first described.

(Copyright, 1929.)

TODAY'S WOMEN

By EARL MINDERMAN

MAY 21.

IMPORTANT reforms in the prison system of Great Britain, France and Germany were made as a result of the work done by Elizabeth Fry, born this day, 1780. She was one of the most noted of English philanthropists and reformers.

Mabel Taliaferro, the famous American actress, was born this day, 1887. In 1903 the actress was engaged for the part of Lovey Mary in "Mrs. Wiggs of the Cabbage Patch," a part which she played for more than 500 performances. She was succeeded in the part by her younger sister, Edith, also a famous actress.

Miss Taliaferro achieved her greatest success in "Polly of the Circus." Other plays in which she took the leading role were, "Alice In Wonderland," "The Piper," "Luck In Pawn," "The Woman Thou Gavest Me," "The Banker's Wife," "Young Wisdom," "Ingomar," and "The Land of Heart's Desire."

Other famous women born this day include Countess Mary of Cork and Orrey, 1746; Queen Catherine Paulovna of Wurtemburg, 1788; Rosa Miller Avery, American antislavery writer, 1830, and Anna C. Brackett, American educator, 1836.

(Copyright, 1929.)

Lace Is a Favorite Fashion!

—and Jelleff's present the favorite lace fashions of the Summer

For real elegance and distinction lace acknowledges no rival . . . but it must be choice lace . . . and the gown must be meticulously created . . . such are the points of superiority of Jelleff's collection of lace fashions for summer . . . of which this pink lace jacketed frock after Chanel is but one—

$75

French Room—Second Floor

Our Doorman Will Park Your Car for You While Shopping

JELLEFF'S ◆ F STREET

RADIO PROGRAMS

TUESDAY, MAY 21.
LOCAL STATIONS.
(Eastern Standard Time.)

NAA—Arlington.
(435 Meters. 690 Kilocycles.)

10:05 a. m., 3:45 and 10:05 p. m.—Weather reports.

WOL—American Broadcasting Co.
(228 Meters. 1,310 Kilocycles.)

7:30 a. m.—Musical Clock.
7:55 p. m.—Birthdays: A Thought for the Day.
8:00 a. m.—Musical Clock, continued.
9:00 a. m.—The Morning Hour of Music.
10:00 a. m.—Household Chat, Peggy Clarke.
10:30 a. m.—The Public Service Man.
10:35 a. m.—Program.
11:00 a. m.—Beauty Question Box, Bertha Parker.
11:10 a. m.—Program.
3:30 p. m.—Baseball returns, Washington vs. New York.
6:00 p. m.—The Public Service Man.
6:03 p. m.—Andy Claus.
6:15 p. m.—The Ransdall Sisters, accompanied by Edith Reed.
6:30 p. m.—Radio Half Hour.
7:00 p. m.—Howard R. Green, pianist.
7:11 p. m.—Amos 'n' Andy.
7:20 p. m.—Estelle Hunt Dean, soprano, accompanied by Margaret Gauges.
7:30 p. m.—Late News Flashes.
7:40 p. m.—Estelle Hunt Dean, continued.
7:45 p. m.—The Home Hunters.
8:00 p. m.—Bethesda-Chevy Chase Girls' Glee Club.

WRC—National Broadcasting Co.
(316 Meters. 950 Kilocycles.)

6:45 a. m.—Tower Health Exercises.
7:15 a. m.—Federation Morning Devotions.
7:30 a. m.—Cheerio.
7:50 a. m.—Parnassus String Trio.
8:00 a. m.—Milt Coleman, songs.
8:15 a. m.—Harry Merker and his orchestra.
9:00 a. m.—Dr. Royal S. Copeland.
9:30 a. m.—Le Salle String Quartet.
9:45 a. m.—Parnassus String Trio.
10:15 p. m.—Radio Household Institute.
10:45 p. m.—"Travel by Radio," by Elise Qualfe.
11:00 a. m.—Parnassus String Trio.
11:30 a. m.—George F. Ross, pianist.
11:45 a. m.—Hotel Pennsylvania Orchestra.
12:30 p. m.—Play-by-play account of the Washington-New York doubleheader baseball game.
1:30 p. m.—"Farm nad Home Facts," by the United States Department of Agriculture.
4:30 p. m.—Jolly Bill and Jane.
5:00 p. m.—Sports talk by Thornton Fisher.
5:10 p. m.—Sheerry's Orchestra.
5:15 p. m.—Army refluelling test over Bolling Field.
5:55 p. m.—Motion-Picture Guid.
5:59 p. m.—Correct time.
6:00 p. m.—Voters' Service. "The Jones Law," by Henry Goddard Leach, editor of the Forum, from WEAF, and "What Congress Is Doing," by Charles G. Ross.
6:30 p. m.—Socony Land Sketches.
7:01 p. m.—Lansburgh & Bro. Trio.
7:30 p. m.—Prophylactic program.
8:00 p. m.—Eveready Hour.
9:00 p. m.—Eskimos.
9:30 p. m.—Harbor Lights.
10:00 p. m.—Radio-Keith-Orpheum Hour.
11:00 p. m.—United States weather forecast.
11:01 p. m.—New Madrillon Orchestra, from Madrillon Restaurant.
11:30 p. m.—Radiograms.

WMAL—Washington Radio Forum.
(475 Meters. 630 Kilocycles.)

9:30 a. m.—Jewel Radio Hour.
10:00 a. m.—Radio Home-Makers, Ida Bailey Allen.
10:30 a. m.—Topaz Ensemble.
11:00 a. m.—Agricultural Program.
11:30 a. m.—Luncheon concert.
(Note—Starting at 12:30 p. m., play-by-play description of Washington-New York games (doubleheader), if played; otherwise scheduled program.)
1:30 p. m.—Popular piano syncopator.
1:45 p. m.—Health talk.
2:00 p. m.—L'Apres Midi. Dr. Spalding, Herbert Proctor, Russell Perry, Lionel Adams.
2:45 p. m.—Studio Program.
3:30 p. m.—Rhythm Kings, dance program.
4:00 p. m.—"Farm Hints for the Suburbanite," prepared by the United States Department of Agriculture.
4:10 p. m.—Afternoon Tea Musicale.
4:30 p. m.—Closing market prices.
4:45 p. m.—Studio program.
5:00 p. m.—Brunswick Panatrope Hour of Music.
6:00 p. m.—Correct time.
6:00 p. m.—Flashes.
6:15 p. m.—"Farming by Electricity," a talk on the accomplishment and possibilities of rural electrifications, by G. W. Kable, director, National Rural Electrict Project, presented by Maryland University Extension Service.
6:30 p. m.—Cellar Knights.
7:00 p. m.—Frederic William Wile presents "The Political Situation in Washington Tonight."
7:15 p. m.—United States Navy Band, Lieut. Charles Benter, leader.
8:00 p. m.—Old Gold-Paul Whiteman hour.
9:00 p. m.—Curtis Institute of Music program, featuring George Bolet, Cuban pianist, and Fiorenzo Tasso, tenor.
10:00-11:00 p. m.—Guy Lombardo's Orchestra. Mme. Bell Forbes Cutter, guest artist.

WJSV—Independent Publishing Co.
(265 Meters. 1,460 Kilocycles.)

12:30 a. m.—National Farm News.
12:45 p. m.—Music.
1:00 p. m.—Current Events.
1:15 p. m.—Music.
1:30 p. m.—Weather Reports.
6:30 p. m.—Classified Hour.
7:30 p. m.—S. S. Silver State Orchestra.
8:00 p. m.—Jack Vincent
8:15 p. m.—Isabel Liker Gates.
8:30 p. m.—National Patriotic Council.
8:45 p. m.—The Melody Girls.
9:00 p. m.—Recital of the Jefferson School pupils, Christine E. Monogue, directress.
9:30 p. m.—Columbia Trio.
10:30 p. m.—Silver String Revelers.

DISTANT STATIONS.
(By The Associated Press.)

Programs in Eastern standard time. All time is p. m. unless otherwise indicated. Wave lengths on left of call letters, kilocycles on right. Clear channel and chain programs with list of associated stations in detail:

348.6—WABC New York—860.

7:00—F. W. Wile and United States Navy Band; also WFAN, WNAC, WEAN, WFBL, WKBW, WJAS, WADC, WHK, WLBW, WMAL; WCAO last half hour.
8:00—Paul Whiteman's Band; Modern Dance Music; also WCAU, WNAC, WFAN, WFBL, WKBW, WCAO, WJAS, WADC, WGHP, WSPD, WHK, WLBW, WMAL, WDBJ, WTAR, WWNC, WLAC, WDOD, WBRC.
9:00—Institute of Music: Artist Pupils; also WFAN, WNAC, WEAN, WFBL, WKBW, WCAO, WJAS, WADC, WKRC, WGHP, WSPD, WLBW, WMAL.
10:00—Guy Lombardo's Orchestra; also WCAU, WNAC, WEAN, WFBL, WKBW, WCAO, WJAS, WADC, WKRC, WGHP, WSPD, WHK, WLBW, WMAL.

434.3—WEAF New York—660.

5:00—Sports Talk: Sherry's Dinner Music: Baseball Scores; also WRC, WCAE, WTAG.
6:00—Voters' Service. "The Jones Law:" also WRC, WTIC, WJAR, WTAG, WCSH, WFI, WGY, WGR, WCAE, WSAI, WFJC, WHAS, WBT.
6:30—History Sketches, Gov. Trumbull of Connecticut; also WEEI, WTIC, WJAR, WTAG, WCSH, WLIT, WGY, WGR, WCAE, WTAM, WSAI, WWJ, WCFL.
7:00—Genia Fonariova, soprano; also WFI, WRC, WCAE, WSAI, WFJC.
7:30—Popular Half Hour, Gene Rodemich Orchestra; also WTIC, WJAR, WTAG, WCSH, WFI, WRC, WGY, WGR, WCAE, WWJ, WEEI, WSAI.
8:00—Diversified Hour, Feature Presentation; also WEEI, WJAR, WFI, WRC, WGY, WGR, WCAE, WTAM, WWJ, WGN, WHAS, WSM, WSB.
9:00—Eskimos, Half Hour of Dancing; also WEEI, WTIC, WJAR, WTAG, WCSH, WFI, WRC, WGY, WGR, WCAE, WWJ, WJAX, WHAS, WSM, WSB, WBT, WRVA, WSAI, KYW.
9:30—Harbor Lights; "Forty Fathoms Under;" also WTIC, WFI, WSAI.
10:00—Vaudeville; also WEEI, WTIC, WJAR, WTAG, WCSH, WLIT, WRC, WGY, WGR, WCAE, WTAM, WWJ, WJAX, WSM, WSB, WBT, WRVA, WHAS.
11:00—Hal Kemp's Hotel Dance Orchestra (1 hour), WEAF only.

394.5—WJZ New York—760.

5:00—Old Man Sunshine; Children's Stories by Bob Pierce; also WRC.
5:30—Liner's Dance Orchestra, Harold Sanford, director; also WBZ.
6:00—Baseball Scores; Small and Robertson, Comedy Duo, WJZ only.
6:30—Master Musicians; also KDKA, WHAS.
7:00—Sextet, Godfrey Ludlow, Male Quartet, Andy Sannella; also WBZ, WBAL, WHAM, KDKA, WJR, KYW, WHAS, WSM, WSB, WBT.
7:30—Firemen's Orchestra; also WBZ, WBAL, WHAM, KDKA, WJR, KYW, WHAS, WSM, WSB, WBT.
8:00—Description of New York at Night From Airplane, WJZ only.
8:30—Minstrel Show; also WBZ, WBAL, WHAM, KDKA, WLW, KYW, WJR.
9:00—Syncomatics; also WBZ, WBAL, WHAM, KDKA, WLW, WON.
9:30—Orchestradians; also WBZ, WBAL, WHAM, KDKA, WJR, KYW, WBT.
10:00—Slumber Music, Soothing Numbers by Orchestra (1 hour); also KDKA.

EASTERN CLEAR CHANNEL STATIONS.

422.3—WOR Newark—710.

5:30—Feature Program.
6:00—Thirty Minutes of Sunshine.
6:30—Automatic Tuners.
7:00—Luke Higgins and Titusville.
8:00—Male Quartet.
8:30—Tango Orchestra and Quartet.
9:00—Wandering Gypsies.
10:00—News; Dance Hour.

272.6—WLWL New York—1,100.

5:00—Musical Programs; Talk.
5:55—Music; Current events.

272.6—WPG Atlantic City—1,100.

4:30—Twilight Organ Recital; News.
7:00—Scores; The Electrons.
8:00—Weekly Request Concert.
9:00—Convention Hall Events; Studio.
9:30—Hotel Ensemble.
10:00—News; Dance Hour.

282.8—WBAL Baltimore—1,060.

6:00—Male Quartet.
6:30—Cameo Concert.
10:00—Musical Masqueraders (1 hour).

256.3—WCAU Philadelphia—1,170.

5:20—Scores; Feature Program.
6:00—Clean-Up Week Program.
6:30—Orchestra.
7:00—Band Concert; Melody Drama.
9:00—Radioet; Orchestra.

303.9—KDKA Pittsburgh—990.

5:30—Hotel Orchestra; Scores.
6:00—Educational; Sacred Songs.
10:00—Hotel Orchestra; Scores.

280.7—WHAM Rochester—1,150.

6:30—Studio Program; Newscasting.
8:00—Happiness Program; Studio.
10:00—Sax Smith's Cavaliers.
11:00—Organ Recital Hour.

379.5—WGY Schenectady—790.

5:25—Scores; Dinner Music.
7:00—Concert Orchestra.
9:30—Concert Orchestra.

302.8—WBZ Springfield—990.

5:00—News; Piano; Scores.
6:00—Garden Gossip; Betty Cole.
8:00—Engineering Society.
10:00—Sports; News; Scores Dance.

CENTRAL AND SOUTHERN CLEAR CHANNEL STATIONS.

428.3—WLW Cincinnati—700.

6:30—Diners' Orchestra; Scores.
7:00—Dog Talk; Orchestra.
7:30—Cleveland Program.
8:00—Simon, the Pieman.
9:30—In the Pines.
10:00—Salon Group; Fillmore's Band.
11:00—Venetian Trio; Los Amigos.
12:00—Dance and Harmony Hour.
1:00a—Crosley Review (1 hour).

536.2—WTAM-WEAR Cleveland—1,070.

6:00—Hotel Orchestra and Scores.
7:00—Masters of Music; Orchestra.
9:00—Musical Features.
11:00—Variety and Dance (2 hours).

398.3—WCX-WJR Detroit—750.

6:00—Hour of Short Features.
8:00—Orchestra and Tenor.
10:30—Amos; Dance; News.
11:00—Graystone Group.
12:00—Organ and Dance (1 hour).

405.2—WSB Atlanta—740.

7:30—Harry Pomar's Orchestra.
11:45—Geo. Berkley's Orchestra.

277.6—WBT Charlotte—1,080.

6:30—Classified Program.
7:30—Scores; Musical; Dance.
8:30—Charlotte Drama League.

365.6—WHAS Louisville—820.

7:30—Organ Recital; Scores.
9:30—Studio Orchestra.
11:00—Amos; News; Dance (1 hour).

270.1—WRVA Richmond—1,110.

6:00—Orchestra; Amos and Andy.
7:00—Trade Talk; Book Review.
7:30—ARRL Code Instruction.
8:00—Tire Hour.
9:30—Community Theater Play
11:00—Dance Music Hour.

461.3—WSM Nashville—650.

9:30—Studio Program.
11:00—Conservatory of Music.

What Today Means to You

May 21.

By MARY BLAKE.

"TAURUS."

IF May 21 is your birthday, the best hours for you are from 8 a. m. to 9:35 a. m.; from 3 p. m. to 5 p. m. and from 9:45 p. m. to 11 p. m.; the danger periods are from 12 noon to 2 p. m. and from 7 p. m. to 8 p. m.

There will be a tendency May 21 toward garrulousness, and it would be well to remember that "who speaks, sows; who listens, reaps," and not become one of the sowers. Do not form hasty judgments.

Children born on May 21 will have strong characters and will be sufficient unto themselves. They will have a strong sense of logic, will be methodical and industrious. Nature and the country will make a strong appeal to them.

You lead rather an aimless life, and life needs its blue prints more than any building. If your girlhood or boyhood dreams have fallen short of the mark in realization, it is hard because you have not been the architect of your destiny, and until you are you will never see the towers of success rise. You leave altogether too much to luck, and this illusive god is often innocently blamed for your own shortcomings.

Your mental attitude is wrong, and its effect is not good upon those who come in contact with it. You are lacking in self-confidence and your self-diffidence is met with distrust. The world accepts you at your own rating—your present value is self-fixed, and it can be self-changed if you so desire. Learn to recognize your actual and potential values and strive to raise your price!

You have within you all the power that you will ever need, and you should seek to develop an environment in which you may unfold and put that power to use. You possess good business ability, an your forte is in a business or commercial field. When you curb your impatience, you are a very accurate executant. Neatness characterizes both you and your work.

Successful People Born May 21.

Roger Griswold, stateman.
Reverdy Johnson, statesman.
Isaac McLellan, poet.
Nelson Sizer, phrenologist.
Rosa Miller Avery, author.
Glenn Curtiss, pioneer aviator.

(Copyright, 1929.)

Prices realized on Swift & Co. sales of carcass beef in Washington, D. C., for week ending Saturday, May 18, 1929, on shipments sold out, ranged from 17.50 cents to 25.00 cents per pound and averaged 22.82 cents per pound.—Adv.

WINNIE WINKLE, THE BREAD WINNER — *An Easy Way to Make Pin Money*

SO THAT'S AD LIBB'S ADVERTISING CAMPAIGN FOR BIBBS PINS!?!
I DON'T THINK IT'S SO HOT!!
WELL FOLKS, I S'POSE YOU SAW TH' ADS ALL OVER TOWN, EH?? HOW'D YA LIKE 'EM, BOSS??
PUNK!! GORGEOUS GIRL! BEAUTIFUL GIRL! ALLURING GIRL! WONDERFUL GIRL! WHAT TH' SAM HILL ARE YOU ADVERTISING—A GIRL? OR BIBBS PINS???
WELL-ER-A PRETTY GIRL ALWAYS HELPS—
HELPS—MY EYE!! YOU'VE GOT WINNIE WINKLE IN GREAT BIG LETTERS AND BIBBS PINS PRINTED SO SMALL NOBODY CAN READ IT!! HOW'M I GOING TO SELL PINS WITH THAT KIND OF ADVERTISING??
THAT'S EASY! ALL YOU GOTTA DO IS CHANGE TH' NAME TO WINNIE WINKLE PINS!!!
WINNIE WINKLE THE MOST ALLURING GIRL IN THE WORLD WEARS BIBBS PINS!
MAY 21
Reg. U. S. Pat. Off.; Copyright, 1929, by The Chicago Tribune.
BRANNER

STOCK LIST REACTS AFTER LIVELY RISE

O'Fallon Ruling Causes Swift Upswing in Rails—Industrials Suddenly Sag.

BEARS STAGE LATE DRIVE

New York May 20 (A.P.).—The stock market leaped forward with the announcement of the decision in the St. Louis & O'Fallon case today only to miss its footing in its haste and suffer the worst spill since late March. The rails surged up about 2 to more than 20 points only to lose much of their gains in the late collapse as a wide assortment of prominent industrials tumbled from 2 to 20 points.

The erratic conduct of the market reflected the state of nerves which has developed from the unstable condition of credit. Although call money was officially at 7 per cent all day and available in the outside market at 6 for a time, time money still held at the highest rate in years, and the American Acceptance Council reported a drop in outstanding acceptances of $94,138,171 during April, the largest reduction since its records have been compiled, definitely indicating that the acceptance business is suffering from high rates.

There was little to account for the market's abrupt break save that traders unloaded industrials to buy rails, and became frightened with the consequent drop in the industrials. The action of the market was particularly confusing as its violent gyrations all took place in the last hour.

Heralded as Bull Development.

The O'Fallon decision, appearing on the news tickers at about 2 o'clock, was at once heralded as the greatest bull development of the year. The list generally had exhibited an easing tendency since the opening, but started upward along with the rails.

The industrials soon began to sag, however, and when it was disappointingly evident that no major bull movement was getting under way, the bear element apparently found the time opportune to launch a concerted drive.

In addition to the clean cut decision in the O'Fallon case, which, it is estimated in rail circles, may eventually result in an increase in rail valuations of as much as $20,000,000,000, Wall street was treated to a number of favorable news developmnets, including the resumption of dividends by Goodyear at the annual rate of $5, increasing the Kennecott annual dividend rate to $5 from $4, payment of an extra of 50 cents by Dupont and of $1 by R. H. Macy, and a two-for-one split-up by Warner Brothers.

Market Remains Professional.

The day's turnover totaled but 3,811,750 shares, indicating that the market remained for the most part a professional affair. The Associated Press index of 50 industrials dropped 7 points, as compared to 6.6 on March 25, at the time of the severe call money crisis, and the index of 20 utilities dropped 5.3 points both today and on that date. The 20 rails, however, moved up 1.9 points today, in contrast to a drop of 2.2 on March 25.

Chesapeake & Ohio led the upturn in the rails with a jump of 22½ points to 220, but it fell back to 208. Frisco mounted 14½ points to 125, only to slip back to 115. New York Central sold up 12½ points, and dropped 10 points from the top. Norfolk & Western, Rock Island and Atchison also made wide gains, much of which were lost. New Haven actually dropped nearly 2 points below Saturday's close.

A few specialties made some headway, with Sparks Withington shooting up 15 points more to a new top at 275.

Slump in General Electric.

General Electric, which was rushed up to a record price at 295 last week, broke 21½ points to 270½, and closed at 272. The Advance Rumely issues tumbled about 7 and 8 points each to within a fraction of their 1929 lows. Such issues as American Can, Anaconda, Curtiss Aero, Auburn Auto, Du Pont, Goodyear, Johns Manville, Kennecott, Radio, Chrysler, Packard and United Aircraft dropped about 5 to 10 points. General Motors sagged about 2 points to 78⅛, within a point of its 1929 low.

The commodities were generally firmer. Wheat futures mounted 1 to 1½ cents on a decrease in the visible supply, and corn turned upward on unfavorable weather. Cotton mounted 75 cents to $1 a bale on reports of rains and floods in the South, but lost its gain in profit taking.

Foreign exchanges were extremely dull because of the Whitsuntide holiday abroad. Sterling cables held steady at $4.85.

NEW YORK COTTON.

New York, May 20 (A.P.).—After showing considerable strength during today's earlier trading, owing to unfavorable weather reports, the cotton market reacted under realizing in the late trading. July contracts, which had advanced to 18.99, declined to 18.82 and closed at 18.85, with the general market closing barely steady net 7 points higher to 3 points lower. Old crop positions showed net advances of 7 points, while the new crop months were 1 point higher to 3 points lower.

The market opened firm at an advance of 6 to 13 points on reports of rains in the western and central belts over the week-end. Realizing was encountered on the advance, but it was absorbed by a continuation of the buying movement, which included a considerable trade demand for near months and a commission house demand for the later deliveries. The further rains reported over the week-end appared to incrase apprehensions that some low land in the Mississippi Valley would remain flooded too long to permit of planting this season. This idea, as well as the unfavorable weather for field work, contributed to the advance, which extended to 19.79 for May and 19.06 for December contracts, or about 15 to 22 points net higher.

While the unfavorable weather and crop advices were considered chiefly responsible for the advance, old crop months were relatively firm. There appeared to be some trade buying of May, possibly to fix prices for mills, while spot houses bought July.

The demand for later deliveries was attributed to covering or rebuying by recent sellers, while there was also some local and commission house buying which may have reflected increased nervousness over the new crop outlook. Such buying power as was set in motion by the weather news, however, appeared to have been supplied on the advance, and when some of the early buyers started to take profits there was not a great deal of demand in evidence. December broke to 18.85, while May sold off to 19.62, or about 17 to 21 points from the high level of the day in the late trading. The close was a few points up from the lowest on covering.

Owing to the holidays abroad the futures markets at Liverpool, Bremen and Havre were closed. Business will be resumed in the Liverpool market tomorrow.

Prospects for rather better weather in the South probably increased the disposition to take profits in the late trading here.

Exports today, 5,817, making 7,547,539 so far this season. Port receipts, 9,624. United States port stocks, 1,193,407.

Futures:	High.	Low.	Close.
January	19.07	18.89	18.93-94
March	19.20	19.02	19.05-06
May	19.79	19.62	19.64-66
July	18.99	18.82	18.85-87
October (old)	18.97	18.76	18.76
October (new)	18.94	18.73	18.76-77
December	19.06	18.85	18.88-89

SECURITIES PRICE AVERAGES

New York, May 20 (A.P.).—Bond market averages:

	Monday	Saturday
Ten first grade rails	92.32	92.30
Ten secondary rails	95.15	94.95
Ten public utilities	94.07	94.13
Ten industrials	98.60	98.65
Combined average	95.04	95.01
Combined month ago	95.86	
Combined year ago	98.99	

Stock market averages:

	50 Industrials.	20 Railroads.	20 Utilities.
Today	213.0	132.8	224.5
Previous day	220.0	130.9	229.8
Week ago	215.4	131.7	224.4
Year ago	163.9	126.1	153.8
High (1929)	225.4	141.2	230.6
Low (1929)	201.8	128.6	193.1

COTTONSEED OIL MARKET.

New York, May 20 (A.P.).—COTTONSEED OIL—Prime crude, nominal; prime summer yellow, spot, 9.75; May closed, 9.75; July, 9.90; September, 10.12; October, 10.12; December, 9.96.

NEW YORK STOCK EXCHANGE TRANSACTIONS OF YESTERDAY

MONDAY, MAY 21, 1929.	Sale	High	Low	Last	Chg.	Bid
A						
Abitibi Pow & Pap	4	41⅛	40½	40½	....	40
Abitibi P & P pf (6)	2	81⅛	81	81	+ ½	81
Abraham & Straus	1	115	115	115	— 3	113
Abraham & Straus pf (7) AS	30	109¾	109¾	109¾	....	109¾
Adams Express pf (5)	1	91⅞	91⅞	91⅞	— ⅛	91¾
Adams Express rts	8	38	36	37¾	+ ¼	....
Adams Millis (2)	3	33⅛	33	33	— ⅛	32¾
Advance Rumely	106	51	48¼	49	— 6	49
Advance Rumely pf	31	64	59	62	— 3½	62
Ahumada Lead	5	2¾	2⅝	2⅝	— ⅛	2⅝
Airway El (2¼b)	34	44	42¼	42½	— 2⅜	42½
Air Reduction new (3b)	27	129¾	126⅜	126⅜	— 2⅛	126¼
Ajax Rubber	11	6⅞	6⅝	6¾	+ ⅛	6¾
Alaska Juneau	31	5⅞	5⅝	5¾	— ⅛	5⅝
Allegheny Corp	1555	36½	33⅛	34½	+ ⅜	34⅜
Allegheny Corp pf (5½)	1	100⅜	100¼	100⅜	— ⅛	100⅛
Allegheny Corp pf rts w i	6	100½	100⅜	100½	+ ⅛	....
Alliance Realty (2½a) AS	10	92	92	92	— 7	90
Al Chem & Dye (6)	130	302¾	289	289	— 4	288
Allis Chal Mfg (7)	2	192½	190	190	— 2½	188
Amerada Corp (2)	8	28½	28	28	— ⅛	28
Am Agri Chem	13	13½	12¾	13	....	12¼
Am Agri Chem pf	9	46¾	46¼	46¼	....	46
Am Bank Note (2a)	4	121	121	121	— ½	121
Am Bank Note pf (3) AS	10	60¾	60¾	60¾	....	60½
Am Bosch Magneto	15	64½	62¾	63	— 1⅜	62½
Am Brake Shoe (1.60a)	9	52¾	51¾	52	— ⅛	51⅞
Am Brown Boveri El	54	31⅜	29⅝	29⅝	— 1¾	29½
Am Brown Boveri pf AS	60	89⅛	89	89⅛	+ 1⅛	88
Am Can (4b)	534	142⅜	134¾	135½	— 7	135½
Am Can pf (7)	2	141	141	141	....	140¾
Am Car & Fdy (6)	4	97	96¼	97	+ 1	96½
Am Car & Fdy pf (7)	2	119	119	119	+ 1	117
Am Chicle (2)	11	58	56	56	— 2¼	55¼
Am Com Alcohol	375	57½	57	57½	— ½	....
Am Encaus Til (2)	2	37	37	37	....	37
Am Express ctfs	1	328	328	328	— 2	328
Am & For Power	99	111½	105	105	— 5½	105
Am & For Pow 2d 7% pf	3	92	91¾	91¾	— ¼	91¼
Am Hawaiian Steamship (1)	58	40⅞	40	40½	+ ¼	40⅜
Am Hide & Lea pf	2	36⅞	36⅞	36⅞	— ¼	35
Am Home Prod (3)	12	76	75	75	— ¾	74½
Am Ice (3b)	39	42	41⅛	41⅛	— ⅞	41⅛
Am International (2a)	39	65½	63¾	63¾	— ¼	63¾
Am-La France & Foam	1	6⅜	6⅜	6⅜	+ ⅛	6
Am-La France & Foam pf AS	10	62	62	62	+ 1	62
Am Loco (8)	8	117	115½	116⅞	— ⅛	116¼
Am Loco pf (7)	1	118¼	118¼	118¼	— ¾	118
Am Mach & Fdy (4)	2	156	155	156	....	155
Am Metal (3)	38	57¾	55½	55½	— 2¾	55½
Am Metal 6% pf (6)	10	115⅜	114¾	114¾	— 2¾	114½
Am Piano pf AS	100	32½	30⅜	32½	....	32
Am Pow & Lt (1a)	68	113¼	108	108	— 4⅜	108
Am Pow & Lt pf A (3)	3	74½	74⅛	74⅛	— ⅜	74
Am Pow & Lt pf A stpd (5)	1	81	81	81	+ ⅛	80¾
Am Rad & San (1½)	92	45⅜	42	42	— 3¼	42
Am Rad & San rts	38	2	1¾	1¾	— ⅛	....
Am Railway Express (6)	2	161½	160½	160½	— ½	160
Am Republics	6	50¼	48⅛	48⅛	— 1⅞	48¼
Am Rolling Mills (2a)	6	118⅞	115¾	115¾	— ⅜	115¾
Am Safety Raz (5b)	21	69⅝	67	67	— 2¾	67
Am Seating (3)	2	35	35	35	— 1	35
Am Ship & Commerce	1	3¾	3¾	3¾	....	3¾
Am Smelt & Ref (4)	70	101⅜	99⅝	99⅝	— 1	99⅝
Am Steel Fdrs (3)	45	66	62⅞	64⅛	— ⅜	64
Am Stores (2)	7	75½	75⅛	75⅛	+ ⅛	75
Am Sugar pf (7)	1	109	109	109	+ ⅝	108¼
Am Sumatra Tob (3)	2	44¾	44¾	44¾	+ 1½	43¼
Am Tel & Cable (5)	2	29	29	29	+ 1	28
Am Tel & Tel (9)	107	214½	212	212¼	— 2½	212
Am T & T rts	394	4¾	4¼	4¾	— ⅜	....
Am Tob (8)	14	173½	170	172	— 1½	171½
Am Tob B (8)	7	175¼	172¼	172¼	— 4¼	172
Am Type Fdrs (8)	4	147	145	145	— 4	144
Am Wat Wks new (1a)	79	91	88	88	— 4	88
Am Wat Wks 1st pf (6)	1	101	101	101	— ⅜	101
Am Woolen	8	20	19⅝	19⅝	— ⅜	19½
Am Wool pf	1	47½	47½	47½	— ⅝	47½
Am Zinc Ld & Sm	15	34	33⅛	33⅛	— ½	33
Am Zinc L & Sm pf	1	100	100	100	+ 1	100
Anaconda Cop (7)	655	125¼	116⅜	116¾	— 9¼	117¼
Anaconda new	500	105¼	99	99½	— 7	99
Anaconda rts	529	20⅛	17½	17⅞	— 2½	....
Anaconda Wire	5	79½	78½	78½	— 1¼	78¼
Anchor Cap (2.40)	9	53½	52⅝	53⅜	— ½	52½
Andes Copper Min (3)	99	52	49⅛	49⅛	— 2⅝	49
Archer-Dan-Mid (2)	2	36¾	36¼	36¼	....	36
Archer-Dan-Mid pf (7) AS	10	114½	114½	114½	+ ¼	114½
Armour of Ill A	17	12⅝	12½	12½	— ⅛	12½
Armour of Ill B	12	6⅝	6½	6½	— ⅛	6½
Armour of Ill pf (7)	1	75¼	75¼	75¼	— ⅛	75¼
Arnold Const Corp	2	23	22½	22½	— ½	22½
Asso Dry Gds (2½)	70	50¼	46½	47⅝	— 2⅞	47½
Asso Dry Goods 2d pf	1	96	96	96	....	94
Atchison T & S F (10)	149	208½	197	200¼	+ 3⅛	200¼
Atchison pf (5)	5	101	101	101	+ ¼	100⅝
Atl Coast Line (10b)	18	184¾	179¾	184	+ 5¼	182
Atl Gulf & W I	14	62⅜	62	62	....	61½
Atlantic Ref (1¼b)	211	68⅞	66⅞	66⅞	— 1⅜	66⅞
Atlas Powder (4)	1	92	92	92	— 1⅝	91
Atlas Tack	3	14⅜	14	14	+ ⅛	13½
Auburn Auto	30	250	241	244½	— 6½	243
Austin Nich pf	6	40¼	39	40	+ ¾	39
Autosales Corp	3	30⅜	30½	30½	— ½	30½
Auto Strop Raz A (3)	1	45	45	45	....	44½
B						
Baltimore & Ohio (6)	349	122	116½	119¼	+ 1⅝	119
Balto & Ohio rts	311	2¾	1⅞	2¼	+ ¼	....
Bamberger pf (6½) AS	30	108	108	108	+ 1¾	106¼
Bangor & Aroos (3½)	37	71	66	69	+ ¼	68⅞
Bangor & Aroo pf (7) AS	10	110⅝	110⅝	110⅝	+ 1⅝	109
Barnet Leather	1	14	14	14	+ 1	13
Barnsdall "A" (.50b)	164	45⅞	42½	44	— 1⅞	43½
Beacon Oil	22	24¾	24	24	— ¾	24
Belding Heminway	5	14	14	14	— ½	14
Belg Nat Ry ptc pf (6b)	3	82	81⅝	82	— ¼	81⅝
Best & Co (3)	3	85	84⅝	84⅝	— 1⅜	84½
Bethlehem Steel (4)	79	106	103½	103½	— 2⅛	103¼
Beth Steel 7% pf (7)	1	118½	118½	118½	....	118
Bloomingdale pf (7) AS	50	109	109	109	+ ½	107¼
Bohn Aluminum (4b)	8	129½	128	128	— 3	127½
Bon Ami (4)	2	87	85	85	....	85
Borden Co (6)	15	92	90⅞	91	— 1½	91
Borg & Warn (4a)	55	137	131½	133	— 2	132⅞
Boston & Maine	13	93	92	92¾	+ ¾	90
Briggs Mfg	195	41½	38⅛	38⅛	— 3¼	38
Brockway Motor (3)	22	52¼	51⅛	51⅛	— ⅞	51⅛
Bklyn-Manh Trans (4)	30	65	64	64	— ½	63
Brunswick Balke (3)	5	44	43½	43½	— 1	43½
Brunswick Term & Ry	5	27	26½	26½	— ⅝	26
Bucyrus-Erie (1)	8	32⅛	31¼	32	— ½	31½
Bucyrus-Erie cvt pf (2½)	7	41¾	41⅛	41½	— ⅛	41
Buff & Susque	7	63⅛	62	63⅛	+ 3⅛	64
Bullard Co (1.60)	4	50	50	50	....	50
Burns Bros "A" (8)	2	101	101	101	....	100
Burns Bros pf (7) AS	10	100	100	100	— 3¾	99½
Burroughs Ad Mch (5b)	14	328	324	328	+ 3	320
Bush Term (2a)	2	61½	61⅜	61⅜	— ¼	61¼
Bush Term 7% deb (7) AS	40	106⅛	106⅛	106⅛	— ⅞	106
Butte Cop & Zinc	6	5⅞	5¾	5⅞	....	5¾
Butterick Co	1	32½	32½	32½	+ ⅜	32
Byers Co	24	148¾	145⅛	145⅛	— 3⅝	145
Byers Co pf (7) AS	60	113	110¼	110¼	....	110¼
By-Prod Coke (2½b)	8	127½	125	125	— 8	124
C						
Calif Pack (4)	5	76	75½	75½	— ½	74¼
Callahan Zinc Lead	5	2⅛	2⅛	2⅛	— ⅛	2
Calumet & Arizona (6)	29	128½	127	127	— 2	127
Calumet & Hecla (4)	27	41¾	40⅞	40⅞	— ⅞	40⅞
Canada Dry G Ale (4a)	32	86	85⅛	85½	— ½	85½
Canadian Pac (10)	45	229¾	225¼	225¼	— 3¾	225
Canadian Pac rts	80	5½	5⅛	5½	....	....
Cannon Mills (2.80)	2	40⅜	40	40	....	39
Case Thresh Mach (6)	6	394½	375	377	—18	360
Cavanagh Dobbs	1	27½	27½	27½	— 1	27½
Celotex Co (3)	2	67	66	66	— 1	65
Central Aguirre (2)	3	39¼	39	39	— ½	39
Central Alloy St (2)	31	46½	45¼	45¼	— 1	45¼
Central R R N J (12b)	5	314	310	314	+ 4	305½
Century Rib Mills	1	13	13	13	— 1	13
Century Rib Mills pf (7) AS	20	74	73	73	— ½	69¼
Cerro de Pasco (5)	58	97½	96¼	96¼	— 1¼	96¼
Certain-teed	20	25½	23½	23½	— 2½	23¼
Certain-teed 7% pf (7)	1	55	55	55	....	55
Chesapeake & Ohio (10)	143	220	195	208	+10½	207
Ches & Ohio rts	166	28	24¼	26	+ 1¾	....
Chesapeake Corp (3)	132	99	92½	96⅞	+ 4⅜	96
Chic & Alton	38	15⅜	14	14	+ ¾	14
Chic & Alton pf	16	19	18⅜	18½	+ 1⅞	18
Chic & East Ill Ry	2	28	28	28	— 6	29
Chic & E Ill pf	16	51½	50	51½	— 2¾	49
Chic Gt West	98	18¾	16¼	17⅞	+ ½	17½
Chic Gt West pf	51	51⅞	47¾	50	+ ⅞	49
Chic, Mil, St P & Pac	78	34⅜	31⅛	32¾	+ 1½	32
Chic, Mil, St P & Pac pf	182	53⅞	49¾	51¼	— ⅛	51⅛
Chic & Nor West (4)	65	85¾	81	84	+ 1¾	83½
Chic Pneu Tool	13	36⅝	35¼	35¼	— 1½	35
Chic Pneu T pf new (3½)	5	52⅝	51¾	52⅝	+ ⅛	51
Chic Rk Is & Pac (7)	67	128	121¼	123½	+ 2¼	123
C R I & P 6% pf (6)	1	101¼	101¼	101¼	+ ¼	100½
C R I & P 7% pf (7)	1	107½	107½	107½	+ ¼	107½
Childs Co (2.40)	21	53⅛	52⅞	52⅞	— ¼	52¾
Chrysler Corp (3)	365	83	77¼	77½	— 5⅛	77
City Stores, new	30	24	23	23	— ⅞	22⅞
Cluett-Peabody (5)	1	62	62	62	— 1	62
Coca Cola (4)	5	128	127¼	127¼	— ¾	127¼
Collins & Aikman	15	58	56⅝	57½	— ½	57½
Colorado Fuel & Iron	6	65⅞	62	62	— 4⅞	62
Colorado South (3)	6	112	108⅛	110¾	+ ¾	102
Colum Gas & El, new	284	73⅛	69¾	72⅝	— ¼	72⅝
Col Gas & El pf A (6)	3	106¾	106	106¾	+ ¼	106¾
Columbia Graphophone	342	74½	68¾	69⅝	— 3⅞	69½
Columbian Carbon (4¼b)	6	156½	156	156	....	155
Commercial Credit (2)	68	51½	49½	49½	— 1½	50½
Com Credit 6½% pf (6½) AS	20	97¼	97¼	97¼	+ ¾	97
Com Invest Trust (4a)	11	146½	145	145	— 1½	143
Com Invest Trust war	6	40	39¾	39¾	— ¼	35
Com Invest Tr 7% pf (7) AS	10	102½	102½	102½	+ ½	102¼
Commercial Solv (8a)	6	350½	350	350	— 3	345
Com'with Pow (4b)	33	157	151	151	— 6¾	150½
Congoleum-Nairn	44	24⅛	23⅛	23¼	— 1¼	23⅛
Congress Cigar (5)	2	76½	76½	76½	....	74¼
Cons Film Ind. pf (2)	15	27⅛	27	27	— ⅛	27
Consol Gas (3)	484	115¼	111	111	— 4¼	111
Consol Gas $5 pf (5)	2	99⅝	99½	99½	— ⅛	99½
Consol R R. Cuba. pf (6)	1	57½	57	57	— 1	57
Consol Textile	7	3	3	3	— ⅛	3
Container Corp. B (.60)	1	7⅜	7⅜	7⅜	— ¼	7
Cont Baking, A	42	76	73	73	....	73
Cont Baking, B	268	13	11⅞	12½	+ ⅜	12⅜
Cont Baking, pf (8)	3	96	95¾	95¾	....	95¾
Continental Can (2½)	46	72¾	71⅛	71⅝	— ⅞	71⅜
Cont Can rts	185	1⅛	1	1⅛	— ⅛	....
Continental Ins (2)	67	88¼	85⅛	85⅛	— 1⅞	85
Continen Mot (.80)	165	20⅞	20¼	20¼	— ½	20⅛
Corn Products (3b)	41	94	91⅛	91¼	— 2¾	91¼
Coty (2a)	55	65¼	64	64	— 2	63⅝
Crex Carpet	1	33¾	33¾	33¾	— 5¼	33¾
Crosley Radio (1)	5	98¼	97	97	— 2	97
Crown Cork	2	47¾	47¾	47¾	+ ¼	46½
Crown Zellerbach (1)	1	19⅞	19⅞	19⅞	— ⅛	19¼
Crucible Steel (5)	37	89⅞	88	88½	— 1⅜	88
Cuba Cane Sugar	38	3⅛	2¾	3	— ¼	2¾
Cuba Cane Sugar pf	76	7⅞	7	7⅛	— ½	7
Cuba Co	6	18¼	18¼	18¼	+ ⅛	18⅛
Cuba R R pf (6) AS	10	63¾	63¾	63¾	+ 1¼	66
Cuban Am Sugar	33	12¾	12½	12¾	— ½	12⅜
Cuban Am Sugar pf AS	360	63½	61⅞	63	+ 1	63
Cudahy Pack (4)	3	52	52	52	....	51¾
Curtis Pub (6) XD	8	122½	122½	122½	+ ⅛	122
Curtiss Aero (1)	272	164⅝	150¼	152½	—10	152
Cushman 8% pf AS	20	112	112	112	+ 3	110¼
Cutler Hammer (3½)	1	60⅜	60⅜	60⅜	— ⅝	60¼
Cuyamel Fruit	8	80⅞	79¼	79¼	— 1¾	79
D						
Davison Chemical	47	55½	52	52½	— 2½	52½
Deere & Co pf (7) AS	140	123	121½	123	+ 1½	121¼
Delaware & Hud (9)	21	195	190	191	+ 2¼	190
Del Lack & West (7b)	23	125	121¼	124	+ 2½	123
Den Rio Gr & W pf	5	67¼	65½	67¼	+ 1⅝	66
Detroit Edison (8)	5	265	265	265	+ 2	261
Devoe & Ray A (2.70b)	2	53¾	53¾	53¾	— ¼	53
Diamond Match (8) AS	70	145	144⅛	145	....	144
Dome Mines (1)	1	9⅞	9⅞	9⅞	....	9¾
Drug Inc (4)	22	113	112	112	— 1	111
Dunhill Inter (4a)	3	66	65	65	— 3½	65
Duplan Silk (1)	8	24½	23	24½	+ 2½	23¼
Du Pont de Nem (8¾b)	50	174¾	170⅛	170⅛	— 5⅞	170
E						
Eastman Kodak (8b)	2	177½	176⅛	176⅛	— ⅞	176
Eaton Axle & Spr (3)	23	66½	64½	64½	— 2¼	64
Eitingon Schild (2½)	1	30	30	30	....	29⅞
Elec Auto Lite (4½b)	87	167¼	160¼	161¼	— 5	161¼
Elec Auto Lite pf (7) AS	10	113	113	113	....	113
Electric Boat	38	15	14⅛	14⅛	— ⅝	14
El Pow & Lt (1)	136	68⅞	65¾	66	— 1¾	65¾
Elec Stor Batt (5)	10	81½	80	80	— 1¾	79½
Elk Horn Coal stp	1	4⅛	4⅛	4⅛	— ⅛	4
Endicott-Johnson (5)	4	70½	69¾	69¾	....	69¾
Endicott-Johnson pf (7)	3	123½	123½	123½	....	123½
Engineers Pub Serv (1a)	30	51⅞	50⅞	50⅞	— ⅞	50¾
Equitt Off Bldg (2)	4	39	38¾	39	+ ⅛	38¾
Erie R R	1027	77½	71⅞	73½	+ ¾	73½
Erie 1st pf	11	60⅞	59¾	60	+ ¼	60
Erie 2nd pf	2	58	56½	58	....	58
Eureka Vac Clean (4)	4	48⅛	48	48	— ⅞	48
Evans Auto Loading (2½A)	7	58½	57½	58½	+ 1½	58
Exchange Buff (1½) AS	10	25	25	25	....	25

Issue.	Sale	High	Low	Last	Chg	Bid
F						
Fairbanks Morse (3)	2	42½	42⅛	42⅛	+ ⅛	42
Fairbanks Morse pf (7) AS	20	108	108	108	....	108
Fashion Park As	1	67	67	67	— ½	67½
Federal Motor (.80)	4	16¼	16⅛	16⅛	+ ⅛	16
Fidel Phenix Fire Ins (2)	39	105	101	102½	— 2½	101
Filene's Sons pf (6½) AS	70	103	103	103	+ 3	102
First Nat Stores (1½)	91	70	67¼	68	— ⅛	68
Fisk Rubber	16	10⅞	10⅝	10⅝	— ¼	10⅝
Fisk Rubber 1st pf	2	51	51	51	— 3⅝	51
Fleishmann (3½b)	149	77	71⅛	71⅛	— 5½	71
Follansbee Bros (2¼b)	5	66½	66¼	66¼	+ 1¼	65
Foundation	10	62¾	61	61	— 1¾	61
Fox Film A (4)	47	93	91⅛	91⅛	— 1½	91⅛
Freeport Texas (4)	7	45	44	44	— 1	44
Fuller Co pr pf (6)	2	107	107	107	....	106¾
G						
Gabriel Snub A	5	26⅜	24¾	24¾	— 1	24¾
Gardner Motor	293	18⅝	16	16⅛	— 2⅝	16
General Am Tank (4a)	18	88⅞	86	86	— ⅝	86
General Asphalt	128	84½	80¼	80½	— 2¼	80⅛
Gen Asphalt pf (5)	5	128	126	128	+ 2	120
General Cable	3	48½	48	48	— 2⅞	47½
Gen Cable A (4)	16	99	97	98	— 2½	97
General Cigar (4)	4	70	69⅞	70	— ½	68½
General Elec (5b)	531	291¼	270½	272	—20	271
General Elec spl (.60)	3	11⅛	11	11	....	11
Gen Gas & Elec A (2b)	19	80	79⅝	80	+ ½	79⅞
Gen Gas & El $8 pf A (8) AS	70	106½	106½	106½	+ ½	106
General Mills (3)	23	75½	73	74⅞	— ⅞	73½
General Motors (3)	1060	81	78⅛	78⅛	— 2⅝	78⅛
General Motors 7% pf (7)	4	124⅞	124⅞	124⅞	+ ⅛	124¾
Gen Outdoor Adv A (4)	1	49½	49½	49½	....	49½
Gen Outdoor Adv ctf (2)	5	36¼	35½	35½	— 1¾	35½
Gen Rwy Signal (5)	57	111⅞	109½	109½	— 2⅝	108¼
Gen Refractories (3)	25	80	77½	77⅝	— 2⅛	77⅛
Gillette Saf Raz (5)	8	110⅝	110½	110½	— ½	110
Gimbel Bros	21	39¼	38	38⅛	— ½	38
Glidden Co (1¾b)	96	46	44½	45⅛	— ¼	45
Gobel Adolph Inc	97	51	49	49	— 2	48⅝
Gold Dust (2½)	90	64⅜	61⅝	61⅝	— 2⅝	61½
Goodrich (B F) Co (4)	33	84¼	82½	82½	— ¾	82½
Goodrich (B F) pf (7)	1	113	113	113	....	112¾
Goodyear Tire & Rub	213	135½	128⅛	128⅛	— 4⅞	128
Goodyear Tire 1 pf (7)	6	103¼	103	103	....	103
Gotham Silk Hos (2½)	17	48½	47⅜	47⅜	— ⅝	47⅜
Goth Silk Hos pf ex-war (7) AS	540	93¼	93¼	93¼	— 6¼	93¾
Gould Coupler A	6	13	12½	12½	— ½	12½
Graham Paige Mot	154	33⅞	32	32	+ ⅛	32
Granby Con Mining (7)	40	74	71⅛	72	— 2½	71½
Grand Stores (1)	1	87⅛	87⅛	87⅛	+ ⅝	87
Grand Union	13	25½	23½	23½	— 1¾	12⅛
Grand Union pf (3)	2	46	46	46	— 1	45
Grant (W T) Co (1)	1	119⅜	119½	119½	+ ½	116½
Great North Ry pf (5)	534	107	103	106¼	+ 3¼	104
Great Nor Ry pf ctf (5)	29	104¾	101¼	103⅞	— 2⅝	102
Great Nro Ir Ore ctf (1¼h)	33	28¾	28⅛	28⅛	— ⅜	28⅛
Great West Sugar (2.80)	190	37⅞	37⅜	37⅜	+ ⅛	37¼
Green Can Copper (8)	30	148	145⅝	145⅝	— 2⅝	145½
Gulf Mobile & Northern	15	48	46½	46½	+ 2	46
Gulf States Steel (4)	4	62½	62	62	— ½	61½
H						
Hahn Dept Stores	39	41¼	41	41	— ½	41⅞
Hahn Dept Stores pf (6½)	6	100	99½	99⅞	— ⅛	99¾
Handailler Her "B"	91	52¾	49½	49½	....	....
Hanna Co 1st pf (7)	50	98	98	98	+ ½	95
Hartman B (1.20)	24	26⅞	25¾	25¾	— 1¼	....
Hayes Body (8j)	186	67½	61⅝	61⅜	— 5½	61½
Helme (G W) Co (7b)	1	104½	104½	104½	....	99½
Hershey Choc	1	92	92	92	— ¾	91⅝
Hershey Choc cvt pf (4)	4	95	93¾	93¾	— 2¾	93½
Hocking Val Ry (70) AS	170	445	420	444	+21	431
Holland Furnace (2¾b)	1	40½	40½	40½	....	40
Household Prod (4b)	3	68	68	68	— 1¼	68½
Houston Oil	14	92¼	90	90	— 3	86
Howe Sound Co (4)	2	64	62½	62½	— 2	62½
Hudson & Manhat (2½)	11	42⅜	40⅞	42⅜	+ 1½	....
Hudson Mot Car (5)	50	87¾	86⅛	86⅛	— ¾	86⅛
Hupp Motor Car (2a)	57	51⅞	51	51	— ⅝	51
I						
Illinois Cent (7)	3	137	136	137	+ 1	136½
Independent Oil & Gas (2)	60	38¼	37⅜	37⅜	— ⅝	37¼
Indian Motorcycle	5	24	23¾	24	— 1	22
Indian Refining	33	45½	43½	43½	— 1¾	43½
Indian Ref ctfs	12	42	41	41	— 1⅛	41
Industrial Rayon	3	105	104	104	— 1	102
Ingersoll Rand (6b)	2	140	138½	138½	....	137
Inspiration Copper (4)	21	43	41½	41½	— 2⅛	41
Interboro Rapid Trans	7	28½	28½	28½	— 1¼	28⅜
Internat Agricul	4	11⅞	11½	11½	— ½	11½
Int Agri pr pf (7)	5	70¼	70⅛	70⅛	— ⅞	70⅛
Int Bus Mach (5)	4	185	185	185	— 3¼	185
Int Cement (4)	10	90	89	89	— 2	88
Int Combust Eng (2)	313	77⅜	72¾	73½	— 3⅝	73
Int Combust Eng pf (7)	3	107¼	104¼	104¼	— 5	103¼
Intl Comb rts	[illegible]	¼	⅛	⅛	— ⅛	....
Int Harvest Co (2½)	47	114	110½	111	— 1½	110¾
Int Harvester pf (7)	2	140	140	140	....	140
Int Match ptc pf (3.20)	7	84½	82½	82½	— 2¼	82
Int Merc Marine	5	5¼	5⅛	5⅛	....	5
Int Merc Marine pf	26	44¾	43⅝	43⅝	— ⅜	43½
Int Nick Can (.80)	185	51½	49⅞	50½	— 1¾	49½
Int Paper A (2.40)	15	25	25	25	— 2⅜	25
Int Paper B	3	15⅛	15	15	— ⅛	15
Int Paper C	20	11¾	11½	11½	— ½	11½
Int Paper pf new (7)	12	86	86	86	— ¾	86
Int Print Ink (2½)	4	50	50	50	....	49½
Int Ry of Cent Am pf (5) AS	60	73⅝	73¼	73¼	....	73¼
Int Silver (8b)	3	138	135	138	+ ½	138
Int Tel & Tel (6)	8	261	259	259⅛	— 1⅛	258
Intl T & T new	157	87⅜	85⅛	85½	— 1⅛	85½
Intl T & T rts	74	3½	3¼	3¼	....	....
Interstate Dept Stores (2)	13	72¼	71	71	— 1½	70¼
Intertype Corp (1½b)	5	34	32½	32½	— 4¾	32½
Island Crk Coal (4)	2	52⅝	52½	52⅝	+ ⅜	52½
J						
Jewel Tea (5b)	1	149	149	149	— 1⅛	148
Johns-Manville (3)	50	179¾	172¼	172¼	— 6¾	172
Johns-Manv pf (7) AS	130	123	122½	122½	— ½	122½
Jordan Motor Car	5	9¾	9½	9½	— ¼	9½
K						
Kan C P & L pf B (6) AS	10	109¾	109¾	109¾	— ¼	109¾
Kan City Sou Ry (5)	72	87	83½	84⅞	— ⅛	83¾
Kan City Sou pf (4)	1	65⅜	65⅜	65⅜	+ ¼	65
Kaufmann Dept St (1½)	1	26	26	26	....	26
Kayser (J) & Co (5)	9	84½	83	83	— 2	82
Kelly-Springfield Tire	12	17¾	17⅛	17⅛	....	17
Kelsey-Hayes Wheel (2)	24	53	50	50	— 1½	....
Kelsey Hayes rts	20	3½	3¼	3¼	— ⅛	....
Kelvinator Corp	56	16⅞	16⅛	16⅛	— ⅛	16¼
Kennecott Copper (4)	557	88¼	82	82½	— 5⅛	82¼
Kinney (G R) Co (2b)	70	31	27½	30⅛	+ ⅛	30
Kinney Co. pf (8) AS XD	10	100	100	100	— ½	99½
Kinney rts	52	1	¾	⅞	— ⅛	....
Kolster Radio	70	38⅛	36¼	36⅛	— 1⅞	36
Kraft Phen Cheese (1½)	60	47½	46⅞	47	— ⅜	46¾
Kresge (S S) Co (1.60)	4	48⅛	48	48	— ⅜	45¾
Kreuger & Toll (1.34)	98	37¾	36½	36½	— ⅞	36⅝
Kroger Grocery (1)	46	87⅞	85¾	85¾	— 1⅝	85¾
L						
Lambert Co. (8)	56	143⅞	140	140	— 1½	140
Lee Rubber & Tire	27	18	17⅝	18	— ½	18
Lehigh Port Cem pf (7) AS	10	110	110	110	....	110
Lehigh Val (3½)	17	87⅞	85⅛	87	+ 1⅛	86½
Lehigh Val Coal	4	23½	23⅛	23⅛	— ⅞	23
Lehn & Fink Prod (3) XD	2	53¾	53¾	53¾	— ½	53
Ligg & Myers Tob (5b)	6	90	89¼	90	— 1¾	90
Ligg & Myers Tob B (5b)	51	90½	89⅝	89⅝	— 1¾	89½
Lima Locomotive	12	49	47	49	+ 1½	48½
Link Belt (2.40)	1	52⅞	52⅞	52⅞	— ½	52
Liquid Carb (4¼b)	10	81¾	80½	81¼	+ ⅝	80
Liquid Carb rts	22	1¾	1⅝	1¾	+ ⅛	....
Loew's (2)	8	59⅞	58⅝	58⅝	— ⅞	58½
Loew's pf ex war	8	92	91⅞	92	— ⅛	92
Loft, Inc	5	9⅞	9⅝	9⅝	— ½	9⅝
Long Bell Lumber A	2	28	28	28	— ½	28
Loose Wiles Bis (2.60)	5	64	63⅛	62½	— 1½	62
Loose Wiles Bis 1st pf (7) AS	40	118	118	118	....	117¾
Lorillard (Pierre) Co	148	28¾	26	26⅜	— 2¼	26¼
Louisiana Oil Ref	52	14⅛	14	14	— ¼	14
Louisv & Nash (7)	1	142½	140½	142	....	142
Louis Gas & Elec A (1¾)	6	38¾	38¼	38¼	— ¾	38¾
Ludlum Steel (2)	8	87	84	84	— 5	84
M						
Mack Trucks (6)	29	100¼	99	99	— 1¼	98½
Macy (R H) Co (2a)	42	172½	171	171¾	+ 2	171¼
Madison Sq Gar (1½)	5	19½	19	19	— ½	19
Magma Cop (5)	6	69	68	69	— 2⅛	68⅞
Mallinson & Co	2	28⅞	28	28	— 1	27⅛
Mallinson pf (7) AS	10	103	103	103	+ ½	103
Mandel Bros (2½)	2	28½	28½	28½	— 1	28½
Maracaibo Oil Exp	1	15¾	15¾	15¾	— ½	15
Marland Oil	39	38¼	37½	37½	— ½	37½
Marlin Rockwell (2½b)	23	89⅞	86	86	— 2½	83
Marmon Motor (4)	18	99½	95⅝	95⅝	— 2½	95½
Martin Parry	3	10⅞	10¾	10¾	— ¼	....
Mathieson Alkali (6)	53	51	48¼	49	— 2¼	49
May Dept Stores (4)	2	82¼	80⅜	80⅜	— 1⅝	80¼
Maytag (2b)	2	21½	21½	21½	+ ⅛	21½
McCall Corp (4)	1	90	89	89	— ⅞	88
McCrory Stores (2) XD, AS	30	98½	98⅛	98½	— ½	98½
McCrory St B (2) XD	1	99½	99	99½	....	99
McGraw Hill Pub (2)	5	44	43½	43½	— ½	43¼
McKeesport Tin (4)	19	72	70	70	— 2	68
McKesson & Rob pf (3½)	2	59¾	59½	59¾	— ¾	59½
Melville Shoe (1.10)	2	66	65½	65½	....	65⅛
Mengel Co	4	27¼	26⅛	26⅛	— ⅜	26
Mexican Seab Oil	37	51¼	50	50	— 1	50
Miami Copper (2)	10	40	38½	38½	— ¾	38½
Mid-Contin Pet (2)	41	36⅜	35¼	35¼	— ⅝	35⅛
Middle States Oil	170	4⅝	4	4	— ⅛	4
Mid States Oil ctf	3	2¾	2⅝	2⅝	— ⅛	2⅝
Midland Steel Prod pf (12b)	9	255	254	254	—10	253
Miller Rubber	8	22⅛	21¾	21¾	— ½	21½
Minn St P & S S M pf	3	68½	68½	68½	— 3¼	65
Missouri Kan & Tex	242	50½	47⅜	48⅝	+ ⅛	48½
Missouri K & Tex pf (7)	2	106¼	106	106	— ¼	106
Missouri Pacific	221	96¼	89	90⅞	— 1	90⅞
Missouri Pacific pf (5)	30	138⅜	135¼	136	— ⅞	136
Mohawk Cpt Mills (2½)	19	70¼	69⅝	70	— 1½	69½
Montgomery Ward (2½)	207	120¾	117	117½	— 2¼	117
Moon Motor Car	9	5¼	5⅛	5¼	....	5⅛
Mother Lode Coalition (.40)	31	3¾	3⅝	3¾	+ ⅛	3⅝
Motion Pict Capital	17	40	39	39⅛	— 1⅛	39
Moto Meter A	4	18	18	18	— ¼	17½
Motor Prod (2)	5	131	130	131	....	128¼
Motor Wheel (2)	45	48	46⅛	46⅛	— 1⅞	46¼
Mullins Mfg	2	62½	62	62	....	61½
Mullins Mfg pf (7) AS	30	94	94	94	— 1	93
Munsingwear (3)	14	59½	59	59	— ½	59
Murray Corp Am	391	97¼	93	95¾	+ ⅞	95½
N						
Nash Motors (6)	106	94¼	91¾	91¾	— 2¾	91¾
Nash Chat & St Louis (7) AS	90	202½	199	202½	+ 6½	200
National Acme stp (1)	30	35	34	34⅜	— ¼	34¼
Nat Bellas Hess (1a)	13	53	52	52	+ ⅛	51½
National Biscuit (7b)	13	177	175	175	— 2	175
National Bisc pf (7)	1	141½	141½	141½	....	141½
Nat Cash Reg A (4b)	346	119⅝	112½	112½	— 6⅛	112½
Nat Dairy Prod (3)	62	138¾	132	132	— 5⅜	131
Natl Dairy new	78	68⅞	67	67	— 1¾	66½
Nat Dept Stores	3	32	32	32	....	32
Nat Distill Prod	12	47	46¼	46¼	— 1	46⅛
Nat Distill Prod pf	4	80¼	78¾	80¼	— ¼	78
National Lead (5)	13	145¼	142	145¼	+ ¼	144¾
Nat Lead pf A (7) AS	20	140⅛	140	140	— ⅛	140
Nat Lead pf B (6) AS	10	118	118	118	....	118
Nat Pow & Lgt (1)	103	53⅞	52⅛	52⅛	— 1½	52
Nat Radiator	2	9⅛	9⅛	9⅛	— ⅜	....
National Supply (5a)	5	126½	125	125	— 1	125
National Tea (1½)	14	77	74⅞	74⅞	— 1⅛	74¾
Nevada Con Copper (3)	107	46⅜	44½	44⅝	— 2	44⅜
Newport (3)	2	51½	51½	51½	— 1	51
Newton Steel (3)	38	111½	108	110½	+ 2¾	109
New Orl, Tex & Mex (7) AS	50	156	148½	156	+ 7	150
New York Air Brake (3)	5	45	44⅛	44⅛	— ⅜	44
New York Central (8)	412	194	179½	184	+ 2½	184
N Y, Chi & St Louis (6)	2	139	136½	138¼	+ 4¾	137
N Y Dock	1	46	46	46	— 1	46
New York & Harlem (5) AS	40	297	290	297	+ 5	290
N Y, New Hav & Htfd (4)	902	103⅞	99⅛	99¼	— 1¾	99¼
N Y, N H & Htfd pf (7)	6	119¼	119	119¼	+ ⅜	119
N Y, Ont & West	46	28⅛	26	26	....	26
N Y Steam $6 pf (6)	1	36	36	36	....	....
Norfolk Sou (3½b)	2	39	36	39	+ 2½	36
Norfolk & West (10b)	57	207¾	200	200	+ 4¼	199½
North American Co (f)	71	114½	114½	114½	— 3¼	114¾
North American pf (3)	1	52⅝	52⅝	52⅝	— ⅛	52½
North Am Edis pf (6)	1	101⅛	101⅛	101⅛	— ¾	100
North Ger Lloyd	1	50⅝	50⅝	50⅝	+ ⅛	50½
Northern Pacific (5)	62	105	100⅝	100⅝	+ ⅝	100½
Northern Pacific ctf (5)	44	103⅜	100	101	+ 2¼	101
Norwalk Tire & Rub	2	3⅞	3⅞	3⅞	+ ⅛	3¾
O						
Oil Well Supply	2	22¼	22¼	22¼	— ¼	22
Oliver Farm	13	50⅛	48	48⅞	— 1¼	48¾
Oliver cv par (3)	5	62¼	62	62	— ⅛	61⅛
Oliver pr pf (6)	18	98	97	98	+ ⅞	97
Oppenheim Collins (4)	2	76	76	76	— ¼	76
Orpheum Circ pf (8) AS	100	73½	73½	73½	— 2	73½
Otis Elevator (6a)	17	355	347	347	— 6	345
Otis Steel	21	42	41	41	— 1⅛	41
Outlet pf (7) AS	30	110	110	110	....	110
Owens Bottle (4a)	5	83½	83½	83½	— ½	82
P						
Pacific Gas & Elec (2)	6	60½	58¾	59	— ¾	58½
Pacific Light (3)	10	84½	83½	84	+ ½	84

Issue.	Sale	High	Low	Last	Chg.	Bid
Pacific Mills AS	10	32	32	32	— 3	32
Pacific Oil stubs	10	1⅛	1⅛	1⅛	+ ⅛	1
Packard Motor (3½b)	792	147¼	136¼	137½	— 7⅞	137¼
Pan-Am Petroleum	9	60	59½	59½	....	57
Pan-Am Pet B	467	64¼	60¼	60⅜	— 2¼	60¼
Panhandle Prod & Refg	1	12	12	12	— ¼	12
Param Fam Lasky (3)	216	68¾	67	67	— 2¼	67
Park & Tilford (3a)	45	58½	57½	57⅝	— ⅜	57⅝
Park Utah Mines (.80)	6	9	8¾	9	....	8⅞
Pathe Exchange	52	11¼	10¾	10⅞	— ⅛	10⅞
Pathe Exch A	4	22⅛	22	22	— ⅜	21½
Patino Min & Ent (3.89)	15	40	39⅜	39⅜	— 1¼	39⅜
Peerless Motor	3	16⅜	16⅛	16½	— ¼	16¼
Penick & Ford	2	53	52	52	— 2	52¼
Penn Dixie Cement	9	19¼	19	19	— 1	19
Penn R R (3½)	196	79½	76	78⅛	+ 2⅛	78⅛
Penn R R rts	29	2⅛	1½	1⅞	+ ¼	....
Peoria Eastern	3	28	28	28	— 4	26
Pere Marquette (8b)	4	161	159½	161	+ 3	159
Pet Milk (1½)	1	33½	33½	33½	+ ½	33⅛
Phelps Dodge	16	72	71¼	71¼	— 1¼	71¼
Phila Co 5% pf (2½) AS	20	51	51	51	....	49
Phila Rdg Coal & Iron	10	21½	21	21⅛	— ¼	21
Philip Morris (1)	32	15⅞	15	15	— 1⅛	15
Phillips Jones (3) XD	21	72	69½	72	+ ⅞	71¾
Phillips Petrol (2b)	83	41½	39⅝	39⅝	— 1¼	39⅝
Phoenix Hos pf (7) AS	30	95	95	95	+ 1¾	95
Pierce-Arrow "A"	48	33¼	32⅝	33	— ⅛	32½
Pierce-Arrow pf	16	81	81	81	— ⅝	79
Pierce Oil	2	22	22	22	....	21¼
Pierce Oil pf	4	41	40⅞	40⅞	— ⅝	40
Pierce Petrol	8	4⅞	4¾	4¾	....	4¾
Pillsbury Flour (1.60)	5	48½	47½	47½	— 1	47½
Pirelli Co (2.88)	15	58	57	57	— 1¼	56½
Pittsburgh Coal	27	71¾	70	70	+ ⅛	70
Pittsburgh Steel pf (7) AS	10	97¾	97¾	97¾	+ 1½	97
Pitts & West Va Ry (6)	1	134¾	134¾	134¾	+ 5½	132
Porto Ric-Am Tob A (7)	1	82¼	82¼	82¼	— ⅛	82
Porto Ric Am Tob B	4	40½	39¼	39¼	— ¼	39
Postal Tel & Cab 7% pf (7)	1	102	102	102	— ¼	102
Postum (3)	287	78¾	75⅝	76½	— 2	76¼
Prairie Oil & Gas	56	57¼	57	57	— ¼	56⅞
Prairie Pipe Line (3½b)	15	60¾	60¼	60¼	+ ¼	60⅛
Pressed Steel Car	27	19⅞	19¼	19⅝	....	19½
Producers & Refiners	3	21	20¾	20¾	+ ¼	20¼
Prod & Ref pf AS	20	41⅞	41⅞	41⅞	— 1⅜	41⅝
Pub Serv 5% pf	1	95⅝	95⅝	95⅝	+ ⅛	95½
Pub Serv Corp N J (2.60)	141	88⅞	84	84⅜	— 3⅞	84⅝
Pub Serv N J 7% pf (7)	1	118¼	118¼	118¼	— ¾	117¾
Pub Serv N J 6% pf (6)	4	104½	104⅛	104⅛	— 1⅛	104⅛
Pub Ser El & Gas pf (6)	2	107⅞	107⅞	107⅞	....	107⅞
Pullman nc new (4)	36	82⅞	81⅛	82⅛	— ½	81½
Punta Alegre Sugar	1	15⅝	15⅝	15⅝	— ⅛	15½
Pure Oil (1)	176	30	28¼	28⅝	— ⅞	28¾
Purity Baking (3)	10	121½	120½	120½	— 1½	120½
R						
Radio Corp of Am new	1374	95½	90	90¼	— 4⅞	90¼
Radio Corp pf B (5)	40	80⅞	80	80	— ⅞	80
Radio-Keith-Orph	61	32¾	31⅛	31⅛	— 1⅛	31⅛
Reading Co (4)	60	110⅞	106	109	+ 2	108¾
Reading 1st pf (2)	1	44	44	44	+ 1	43
Reading 2d pf (2)	1	46	46	46	+ ⅞	45⅛
Real Silk Hose Mills	2	76	75½	76	— ⅛	75½
Reis & Co R	36	12	10	11	+ ¾	10¾
Reis & Co 1st pf (7)	1	70¼	70¼	70¼	....	70
Remington Rand	52	32⅜	31½	31⅛	— ½	31¼
Remington Rand 1st pf (7)	1	93½	93½	93½	....	93
Reo Motor Car (1b)	23	27	26½	26⅝	— ⅜	26½
Rep Brass	1	50½	50½	50½	— 1	49
Rep Brass A (4)	2	105	105	105	....	101
Rep Brass pf	1	106	106	106	....	105
Republic Iron & Steel (4)	64	94¼	91	91	— 3	90⅞
Reynolds Spring	9	8⅝	8½	8½	— ¼	8
Reynolds Tob B (2.40)	50	57	55½	55½	— 2	55¼
Rhine Westphalia Elec (1.92)	1	55½	55½	55½	— ¼	55½
Richfield Oil Cal (2)	55	46⅝	45¼	45¾	— ¼	46
Rio Grande Oil (2a)	27	35⅞	34	34¾	— 1	34½
Rossia Ins (6½b)	10	77	73	73	— 4½	72
Rossia rts	10	11⅞	10⅝	10⅝	— 1½	....
Royal Baking Powder (1)	110	32⅞	30	30	— 2	30
Royal Dutch NY sh (1.33h)	4	52⅞	52⅜	52⅜	— ⅛	52¼
S						
Safeway Stores (3)	8	165	163¼	163¼	— 3¼	163¼
Safeway Stores 7% pf (7) AS	70	104½	104¼	104¼	— ¾	104¼
Safeway Stores 6% pf (6) AS	70	95¾	95¾	95¾	....	95
St Joseph Lead (3b)	359	73¾	68¼	68¼	— 3¼	68¼
St Louis San Fran Ry (8)	173	125	109½	115	+ 4½	115
St Louis San Fran p 2d pd	14	95	94	95	+ 1	93¾
St Louis Southwest	45	99⅞	90⅞	96	+ 2¼	93
Schulte Ret Stores (3½a)	22	23½	22¼	22¼	— ¾	22
Schulte Ret Stores pf (8) AS	180	104	101½	103⅛	+ ⅛	103
Seaboard Air Line	2	17	17	17	....	16½
Seaboard Air Line pf	2	22	22	22	....	21½
Seagrave Corp (1.20)	7	17	16½	16½	— ¼	16
Sears-Roebuck (2½a)	82	159½	156¼	156½	— 1¼	156½
Seneca Copper	11	5¾	5½	5½	— ¼	5½
Shattuck (F G) (2)	27	154¼	149	150	— 3	149
Shell Union Oil (1.40)	23	29⅝	29⅛	29¼	— ½	29⅛
Shubert Theater (5)	7	60½	60	60¼	+ ⅜	59
Simmons Co (3)	50	89⅛	86	86	— 3⅜	86
Simms Petrol (1.60)	42	30	29½	29½	....	29¼
Sinclair Con Oil (2¼b)	816	39½	38	38	....	38
Skelly Oil (2)	10	43¾	41⅝	41⅝	— 1¾	42
Snider Pack pf	4	51⅞	51	51	— 1⅝	50
South Cal Edison (2)	116	59	57	57⅝	— ⅛	57
So Calif Ed rts	237	3½	3⅛	3⅛	....	....
Southern Dairies A	48	42⅞	40⅞	42½	+ 2½	41
Southern Dairies B	31	14	13½	13½	+ ½	13¼
Southern Pac (6)	66	132½	129	130	+ ½	130
South Porto Rico Sug (2½b)	56	41	39¾	40½	— ¼	40
Sotuhern Railway (8)	62	143	138½	140¼	+ ¾	140
Southern Ry pf (5)	2	96⅜	96⅜	96⅜	+ ⅛	95
South Ry M & O ctfs (4) AS	50	131	127⅛	127½	— 2	129
Spalding (A G)	6	60½	58	58½	— 1½	56
Spang Chalfant	7	40¼	39	39	— 1¼	38
Sparks Withington	47	275	265¼	270	+10	268
Spear & Co AS	400	8	6	8	— ⅜	6¼
Spear & Co pf (7) AS	20	73	73	73	— 1¼	73
Spencer Kellogg (1.60)	4	39	38⅜	38½	....	38¼
Spicer Mfg	5	56¼	56	56	— 1½	56¾
Spiegel May Stern (3)	47	100⅜	97¾	98¼	— 1½	97¾
Stand Com Tob (1)	4	26¾	26½	26¾	— ¼	26½
Stand Gas & El (3½)	63	94	90⅝	90⅝	— 3½	90½
Stand Gas & Elec pf (4)	3	65⅞	65¼	65⅞	+ ⅜	65½
Stand Oil Calif (2½a)	83	78¼	76⅞	76⅞	— 1	76¾
Stand Oil N J (1½b)	173	60⅜	58⅛	58⅛	— 1⅝	58
Stand Oil N Y (1.60)	193	42¼	41⅛	41½	— ⅝	41½
Stand Plate Glass	6	6	5¾	5¾	— ⅜	5¾
Stand Plate Glass pf AS	130	19⅞	19½	19½	— 1½	19½
Stanley Co of Am	14	45	43½	45	+ 1⅞	41
Stewart Warner Speed (6)	71	74⅛	72¾	72¾	— 2¼	72⅝

Issue.	Sale	High	Low	Last	Chg	Bid
Stromberg Carbur (3a)	10	116	112	112	+ 1⅛	112
Studebaker Corp (5a)	75	80⅛	78⅞	78⅞	— 1¾	78⅞
Submarine Boat	15	2½	2⅜	2½	— ¼	2⅜
Sun Oil (1a)	1	63	63	63	....	62¼
Sun Oil pf (6) AS	50	102½	102½	102½	— ½	102½
Superior Oil	49	8½	8	8	— ½	8
Superior Steel	31	62¾	60	60	— 3	60
Sweets C of Am (1)	1	15½	15½	15½	+ ½	15⅛
T						
Telautograph (2)	6	21½	21⅛	21⅛	+ ⅛	21
Tenn Cop & Ch (1)	19	18½	18⅛	18⅛	— ⅛	18
Texas Corp (3)	148	65	63⅛	63¾	— 1⅛	63½
Texas Gulf Sulphur (4)	132	77	75½	75⅞	+ 1⅛	75¾
Texas & Pac Ry (5)	12	177	174	175½	+ 5½	170
T & Pac Coal & Oil (2½)	19	19⅞	19⅛	19⅛	— ⅛	19½
Tex Pac Land Tr new	33	17⅛	16½	16⅝	— ½	16⅞
Thatcher Mfg	2	24	24	24	....	23
The Fair Co (2.40)	4	36¾	36⅛	36¾	+ ¼	36½
Third Ave Ry	4	17¼	17⅛	17⅛	— ⅞	17
Thompson (J R) Co (3.60)	1	46½	46½	46½	— 1½	47
Tidewater Assoc Oil	167	21¼	20	20	— 1⅛	20
Tidewater Oil (.80)	13	37¾	36⅝	37	— 1	36½
Timken Det Ax (.80b)	3	27	26½	26½	....	....
Timken Roll Bearing (3). XD	31	89	88	88⅛	— 1¼	88
Tobacco Prod. new (1.40)	71	17⅜	16⅛	16¾	— ¾	16⅝
Tobacco Prod. A. new	53	20	19	19	— ¾	19
Transcontinental Oil	963	14⅛	12⅞	13¼	+ 1	13
Transue & Will Stl (1)	1	48½	48½	48½	— 3¼	48
Trico Prod (2½)	31	54⅜	52	52⅛	— 2⅝	52
Traux Traer Coal (1.60)	2	22½	22½	22½	....	22
U						
Underwood Elliott (4)	32	125¾	121	121	— 4½	121
Union Carbide	212	82	78½	78½	+ 3½	78½
Union Oil of Calif (2)	29	49½	49	49¼	— 1⅛	49
Union Pacific (10)	120	227¼	218	224	+ 6	223½
Union Tank Car (5)	1	138	138	138	— 1⅜	135
Un Aircraft	399	140	130¼	130¼	—10⅝	130⅛
Un Aircraft pf (3)	5	93⅝	90⅛	93½	— ½	90
United Bisc (1.60)	3	46	45	45	— ½	45
Unit Cigar St (1)	24	21	19⅝	20	— 1¼	19⅜
Unit Cigar St. pf (6)	3	96⅛	95	96⅛	— ⅜	95
United Corp	642	66¾	64⅝	64⅝	— 1½	64½
United Corp pf (3)	48	45⅞	45⅝	45¾	....	45¾
United Dyewood. AS	100	13½	13½	13½	....	13½
Un Elec Coal vt ctfs (3)	5	37⅜	37⅛	37½	— ¼	37½
United Fruit (4)	7	126	125	125	— ½	124⅛
United Paperbd	2	16⅛	16⅛	16½	....	16⅜
U S Cast Iron Pipe (2)	17	39⅝	38	38	— 2	38
U S C Ir Pipe 1st pf (1.20)	1	17½	17⅛	17½	— ⅜	17¼
U S C Ir Pipe 2d pf (1.20)	1	19	19	19	— ⅜	19
U S Distrib	10	16	15¾	15¾	— ⅛	15⅝
U S Hoffman Mach (4)	1	34½	34½	34½	— ½	34
U S Indust Alcohol (6)	36	162¾	158⅛	158½	— 3¾	158
U S Leather	10	22½	21⅝	21⅝	— ¾	21
U S Leather, A (4)	1	41⅛	41⅞	41⅞	+ ½	41¼
U S Leather pr pf (7)	1	92¼	92¼	92¼	....	91¾
U S Realty & Imp (4)	22	94	92	92	— 2¼	92
U S Rubber	107	56½	54⅝	55¼	— ¾	55
U S Rubber 1st pf	2	80½	80½	80½	— ¾	80½
U S Smelt & Ref (3½)	25	58½	57	57	— 2⅝	56⅝
U S Steel (7)	293	175¾	172	172⅝	— 2⅛	172⅛
U S Steel, pf (7)	7	142⅝	142½	142⅝	+ ⅛	142½
U S Steel new	5	175	172¾	172¾	— 3⅜	172
U S Steel rts	97	4⅞	4½	4½	— ½	....
Univ Leaf Tob (3)	4	81	80	81	— 1	79¾
Univ Pict 1st pf (3), AS	20	87½	87¼	87½	+ ½	87⅜
Univ Pipe & Rad	1	14	14	14	....	13⅞
Util Pow & Lgt A (2)	24	41⅛	40⅝	40⅝	— ⅝	40½
V						
Vadsco Corp	6	8½	8½	8½	....	8½
Vadsco Corp pf (7)	1	75	75	75	+ 2	75
Vanadium Corp (4b)	41	91	88⅝	88⅝	— 2⅞	88½
Van Raalte 1st pf AS	30	82	82	82	— 1	82
Vick Chemical (4)	30	103	100¼	100¼	— 3	101¼
Victor Talk pr pf (7)	1	114	114	114	....	114
Virg Caro Chem	18	13⅞	13⅛	13⅛	— ¼	13⅛
Vulcan Detinning AS	50	77½	77	77	— 2⅞	77
Vulcan Detinning A AS	20	78	76	76	— 6¾	75
W						
Wabash Ry	15	66½	64	66½	+ 2¼	65½
Wabash pf A (5)	1	93¼	93¼	93¼	+ 1¼	93
Wabash pf B	1	82	82	82	+ 1¾	82
Waldorf System (1½)	40	31¾	30½	31	— ¾	31¼
Walworth Co (1.20)	34	36⅛	33⅝	33⅝	— 2⅜	....
Ward Bak A AS	70	48½	48	48½	+ 2¾	46⅛
Ward Bak B	4	11⅞	11⅛	11⅛	....	11⅛
Warner Bros Pictures (5b)	740	133¼	125½	126	— 3⅛	125¾
Warner Bros pf (2.20)	90	59⅛	56	56	— 1	56½
Warner Quinlan (2)	13	33½	32⅛	32⅛	— 1¼	32
Warren Fdy & Pipe	6	17⅛	17	17	— ¼	17
Webster Eisenlohr	1	83	83	83	— 1⅛	82
Wesson Oil & Snowdrift (2)	2	40½	40	40	....	40
Wesson Oil & Snow pf new	3	66⅞	66	66⅞	— ⅛	66½
Westvaco Chlorine (2)	4	89	89	89	....	88½
West Dairy Prod B	8	27⅛	26⅛	26½	— ⅞	27
Western Maryland	265	46½	42⅛	43¾	....	43¾
West Mary 2d pf	5	47½	43¼	44¾	— 2¼	42½
Western Pacific	9	37	35½	35½	— ⅜	36
Western Pacific pf	5	61¼	59	59	+ 1⅞	58¼
West Penn Elec A (7) AS	66	105	103½	105	+ 1	102½
West Penn El 7% pf (7) AS	100	108⅝	108⅛	108¾	+ ¾	108½
West Penn El 6% pf (6) AS	10	97¾	97¾	97¾	....	97¾
Western Union Tel (8)	18	191¾	187	187	— 3¼	187
Westingh Air Br (2)	7	47⅝	46⅛	46¼	— ⅞	46⅛
Westingh El & Mfg (4)	283	166⅝	159¼	160⅛	— 4¼	160¼
West El & Mfg 1st pf (4) AS	120	161	160	160	— ¾	155
Weston Elec Instrument	1	42½	42½	42½	+ 1	41
Weston Elec Inst A (2)	5	35⅞	35⅛	35⅞	+ 1¾	35½
White Eagle Oil (2)	5	35¾	35⅜	35¾	— ⅛	35⅜
White Motor Co (1)	64	43¼	40	40	— 3⅛	39¾
White Rk Min Spg ctf (3¾b)	3	48⅝	48⅝	48⅝	— ⅞	48⅝
White Sew Machine	11	22⅛	22	22	+ ¼	22
White Sew Mach pf (4)	2	45	44½	44½	— ½	44½
Wilcox Oil & Gas	5	25⅝	25⅛	25⅛	— ⅞	25
Wilcox Rich A (2½)	44	57	53½	53½	— 3¼	53
Wilcox Rich B	62	56¾	53	53⅛	— 3⅛	53
Willys Overland (1.20)	84	25⅛	24⅝	24⅝	— ⅛	24⅝
Wilson & Co pf	6	60	60	60	....	59⅞
Woolworth Co (6)	17	229⅛	225	225	— 2½	224
Woolworth new	21	92¾	91	91	— 1¾	90¾
Worthington Pump & Mach	24	51	49½	49½	— 1⅞	49
Wright Aero (2)	50	134⅞	127⅛	127⅛	— 4⅜	127
Wrigley Jr (Wm) (3¾b) XD	3	76	75	75	— ⅛	75
Y						
Yale & Towne Mfg (4)	1	72	72	72	— ⅞	72
Yellow Trk & Coach	153	45⅝	42½	42½	— 3¼	42½
Yellow Trk 7% pf	1	94	94	94	— ½	88
Young (L A) S & W (2½b)	4	64¾	64⅝	64¾	— ⅞	64¼
Youngstown Sh & Tube (5)	6	127	126	126	— 3½	125½

Total sales, 3,811,750 shares; previous day, 1,249,640; week ago, 4,626,290; year ago, 2,782,000; January 1 to date, 437,719,910; year ago, 334,655,500; two years ago, 217,053,000.

XD—Ex dividend. XR—Ex rights. AS—Actual sales. (a) Plus extras. (b) Including extras. (d) Partly stock. (f) 2½% quarterly in common stock. (h) Paid so far this year. (j) Payable in stock. (n) Payable 1-40 of a share in class A stock quarterly.

The Commercial National Bank

Pays interest on DAILY BALANCES on Savings Accounts.

Interest starts from DAY of deposit and is earned to DAY of withdrawal.

Come in and let us explain.

Resources Over $19,000,000

14th & G Streets

R. GOLDEN DONALDSON, President

I WILL SELL

$300 Washington-Pittsburgh Holding Corp., 1938 @...65

10 F. H. Smith 7½% Pfd. @ 80c

10 F. H. Smith 7% Pfd. @ 70

20 North American Development @ 98

THOMAS L. HUME

1412 G St. M. 1346—4733

REAL ESTATE LOANS

A Specialty of the

Washington Loan and Trust Company

Resources Over $19,000,000.00

F at Ninth St. 17th at G St.

WE WILL SELL

10,000 Chreshire Apt. 6¾s 1932 @ 93½.

5,000 Hamilton Hotel 6½s 1942 Bid.

36 F. H. Smith 7½ pfd. @ 80.

5,000 Royalton 6½s 1936 @ 92½.

2,000 Overbrook Arms 7s 1936 @ 95.

1,000 Cleveland Hall 7s 1936 @ 94.

2,500 Smith Bldg. 6½s 1936 @ 94.

500 Law & Finance 6½s 1933 @ 93.

CAPITAL CITY CO.

509 Washington Bldg.

Phone Main 8291—8292

First Mortgage Loans

Lowest Rates of Interest and Commission

Prompt Action

Thos. J. Fisher & Company, Inc.

738 15th Street

THE INVESTMENT BUILDING

15th and K Sts. N.W.

Offers large, cool rooms at moderate rates. An outside office as low as $45 per month.

Garage in Building

WARDMAN MANAGEMENT

6% NOTES

Secured by

First Mortgages

Safe—Conservative

Make your savings and surplus funds work for you at the highest interest rate consistent with absolute safety.

42 Years' Experience

In financing homes and in the sale of these securities.

Wm. H. Saunders Co., Inc.

REALTORS

Main 1016 1433 K

1800 1929

ALEX. BROWN and SONS

Underwriters - Distributors

INVESTMENT SECURITIES

WASHINGTON OFFICE

737 15th Street N. W.

Telephone, National 1053

MAIN OFFICE · BALTIMORE

FILING CABINETS—SAFES & DESKS—BANK EQUIPMENT—INDEXING SYSTEMS—MECHANICAL BOOKKEEPING

Great Oil company makes office work run smoothly with Shaw-Walker Equipment

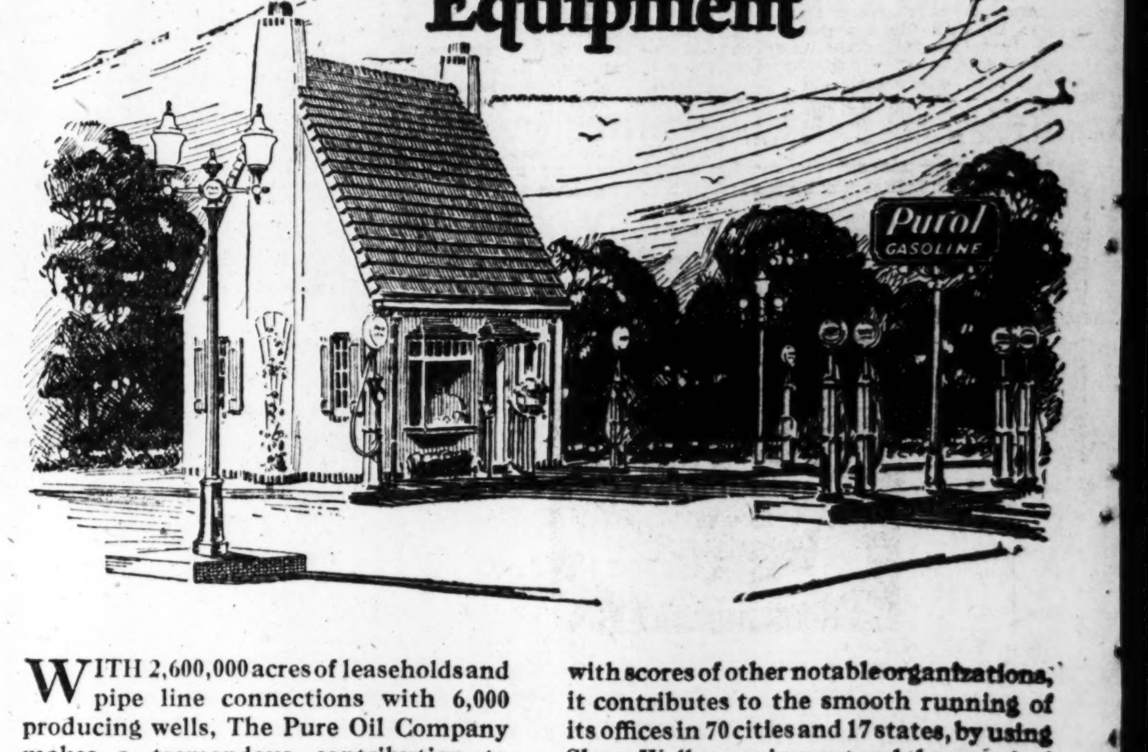

WITH 2,600,000 acres of leaseholds and pipe line connections with 6,000 producing wells, The Pure Oil Company makes a tremendous contribution to motor power and lubrication. In common with scores of other notable organizations, it contributes to the smooth running of its offices in 70 cities and 17 states, by using Shaw-Walker equipment and the practical assistance of our trained representatives.

SHAW-WALKER

COSTS NO MORE

LARGEST EXCLUSIVE MAKERS OF FILING EQUIPMENT IN THE WORLD

605 Thirteenth Street N. W. Main 9100

SPORTS The Washington Post. SPORTS

WASHINGTON: TUESDAY, MAY 21, 1929.

HAPLESS NATS IN NEW YORK FOR TWO TWIN BILLS

6,000 Watch U.S. Net Aces Score

Tilden-Hunter Team and Hunter-Wills Win at Paris.

Borotra Takes Court After Crowd Demands His Appearance.

By J. E. ANGLY
(Associated Press Sports Writer).

PARIS, May 20 (A.P.).—With only doubles on display for the early customers, the French hard courts tennis championships opened today with the triumphant appearance of favorites before a holiday crowd of 6,000, a third of them vacationists from England and tourists from America. The latter had the pleasure of seeing their old and new champions bowl over continental opponents under a beaming May-time sun.

Big Bill Tilden, staging another comeback, was his old-time self again. Paired with Francis T. Hunter he quickly eliminated two Nordic blondes from Denmark, Rasmussen and Nielson, by scores of 6—0, 6—1, 6—0.

An hour later, bare-legged Helen Wills stepped upon the center court where twenty photographers heralded her appearance, then paired with Hunter to win in straight sets from the French pair, Mlle. Doris Metaxa and S. Glasser, 6—3, 6—3. Mlle Metaxa is not yet 16 years old, and though she has been in junior championships and has won them, this was her first appearance before so large a crowd. She was too stage struck to be of much help to her partner.

Crowd Piqued at Attempt of Borotra to Postpone Match.

The only Americans to lose were Mrs. May Sutton Bundy, a champion over two decades ago, and Miss Marjorie Morrill, of Boston, member of the most recent tennis generation. They were defeated by the younger and nimbler combination of Miles. Amaury and Adamoff, 9—7, 6—3, but only after as keen a contest as the scores indicate.

The only French star scheduled for the center court on the opening day was Jean Borotra, one of the champion Davis Cup musketeers, and he was of a mind to be temperamental. He wished to put off his appearance until tomorrow, but the Gallic element among the spectators, determined to see what they had paid for, demanded his appearance and got it.

In the cool of the evening the announcer informed the galleries that Borotra and his partner, Senora Lili d'Alvarez, would not play as scheduled today, but would be on view tomorrow. The Anglo-Saxon portion of the crowd swallowed the sad news complacently, but not so the French.

Dreaded Whistling Chorus Changes Star's Mind.

They began to howl and in a few moments some one spotted Borotra sitting as big as you please up in the special players stands. Then the crowd began to whistle—which is just what happened back in 1789 before the French Revolution burst into flames.

In seconds, it seemed, the Bounding Basque bounced out of his seat, hurried downstairs, slipped on his "ice cream" trousers, and raced onto the court. He didn't even have time to grab his famous beret and spent part of his energy during the first set trying to keep his long pompadour in place. Somebody brought him a close-fitting Basque headpiece between sets, of which there were but two. Playing brilliantly, Borotra and Senorita d'Alvarez eliminated the Franco-Russian team of Mme. Michel Bernard and M. Magaloff, 6—2, 6—2, and the customers were satisfied.

Eastern League Team Defeats Yankees, 3 to 2

New Haven, Conn., May 20.—The New Haven Team of the Eastern League today defeated the slugging New York Yankees in an exhibition game here, 3 to 2. Both Sherrid, of the American League club, and Kamp, of the local team, pitched effectively.

		R.	H.	E.
New York (A.)	000 000 110—	2	5	1
New Haven (E.)	000 201 00x—	3	6	0

Sherrid and Jorgens; Kamp and Padden, Griggs.

Boxing Has Lost Its Lure, Dempsey Done With Ring, He Again Informs World

By EDWARD J. NEIL,
(Associated Press Sports Writer).

NEW YORK, May 20 (A.P.).—Stretched out in a barber's chair while a razor fought with his blue-black beard and a manicurist clipped his nails, Jack Dempsey blew the lather from his lips today and declared without reservation that he is farther away than ever from another ring comeback.

As forcefully as a man could say it, the former heavyweight king declared that the retirement he announced after Gene Tunney whipped him for the second time in Chicago still stands. More so now than ever. The ring had lost its lure, fighting days are behind him, and a new career stretches ahead.

As the barber rubbed Jack's face with perfumed lotion, the big fellow winced. Working out in a gym here last week "to keep my clothes fitting," Dempsey damaged a vertebrae in his neck. The neck is stiff and painful and he plans to have X-Ray pictures.

Would Be "Fine Sap" to Fight Again, He Says.

"What a fine sap I'd be to ever fight again," he said as the barber chided a "big strong fellow like you" for jumping when his neck was twisted. "I've got a million dollars and that's enough. If Gene Normile, my former manager, said in Reno that he had an agreement with me for another fight, he was all wrong. We are mixed up in a proposition together, but it doesn't involve boxing.

"Almost every day I receive offers of one kind or another to fight again. I answer them all the same way, thanking them for the offer, but saying that I have no plans for getting into the ring again.

"Of course, if some one came along with a bona fide offer for $1,000,000, I'd have to consider it seriously, if some one offered to make it worth my while for me to start training, and find out if I could get in shape again. I'd have to think that over, too.

Expects No Offers to Fight for a Million.

"There have been no million-dollar offers and I don't expect any. Even if one did come, I'm not so sure but that I wouldn't refuse it after all. I'm a promoter now and have a mass of theatrical offers. I'll never fight again."

Reports that Dempsey had decided to return to the ring have been piling up within the past few days Shortly after visiting Dempsey here, Normile announced in Reno that the former champion would box again in Agua Caliente, Mexico, for a million-dollar purse. Humbert J. Fugazy, Dempsey's partner in promotion, declared several days ago that Jack would battle the winner of the Paulino Uzcudun-Max Schmeling fight here this fall.

Yankee Stadium Disaster Recalls Rickard's "Luck"

By WESTBROOK PEGLER.

NEW YORK, May 20.—The stampede in the right field bleachers at the Yankee Stadium in which a young girl and a middle-aged teamster were trampled to death is a reminder of the disasters that never happened at the old Madison Square Garden and in the pine arena at Boyles Thirty Acres in Jersey City, although Tex Rickard gambled with panic almost at evens.

At the old Garden Tex closed off some of the exit doors in order to keep the gate crashers out. The man trap at Jersey City was overbuilt, which is to say that in order to hold all the people Rickard's shows could draw it had to be carried much higher than it should have been. So it swayed like a tree house under the stress as the customers rose suddenly at dramatic moments.

Tex Died Ignorant of Luck Attending His Fire Traps.

The ball yard panic on Sunday afternoon began in a good-natured rush to shelter from a sudden gust of rain and the bleacher customers were trapped in a runway of the greatest, and presumably the safest, ball park in the country. Until he built the new Garden, Tex did business in traps and in the case of the old Garden, at least, he magnified the danger from fire and panic by stopping some of the escapes it was cheaper to close them than to police them with trustworthy guards.

The old Garden and the Jersey City kindling box are gone now and Tex died without knowing his luck. A stampede at either place, starting from some cause no more important than the one that set the customers off at the Yankee Stadium would have been something historic. Stampedes start from trivial causes. The disaster on Brooklyn Bridge, which is one of the old standard horrors of New York, was started by a cry of "Pickpockets!" The pickpockets tried to break through the crowd to get away.

That set the people to milling and twenty or so were trampled lifeless.

Fight Promoters Usually Shiftless And Incompetent Showmen.

The panic in the Chicago Coliseum a few months ago in which two people were killed began as a private row between a white customer and a negro while a mixed prizefight was going on in the ring.

In that case, the promoter, Mr. James (Moon) Mullen, was running his bouts after the usual fashion of the shiftless, irresponsible, incompetent showman, which is to oversell the house if possible and turn the customers loose inside to fight the ushers and one another for their seats, and protect themselves at all times. Most prizefight promoters are shiftless, irresponsible and incompetent and most arenas are traps.

Tex was a shiftless fellow and he certainly wasn't bowed down by any sense of responsibility for the lives of his customers, but he was competent and generally handled crowds well. The Philadelphia crowd got away from him in the general dash to get out of the downpour at the end of the first Tunney-Dempsey fight but that was largely due to the indiscipline of the Philadelphia police, who get only $5 a day and have neither the morale nor bearing of self-respecting constabulary.

Squad of Police Convoys One Upper Class Customer.

When the fight was over one squad of policemen fell in around one of Mr. Rickard's upper class customers, a politician of some note who probably was drunk because he usually was drunk, and formed themselves into a flying wedge to convoy the distinguished citizen. I saw several women knocked over the disordered rows of folding church basement chairs and walked upon in the mud as the escort went by. But the whole organization had gone to pieces by then.

The worst trap I know of is the Queensboro Arena on the yonder side of the Fifty-ninth Street Bridge, New York, where there was a dash from the rain one summer night, similar to the one at the Yankees' Park. The rain came on suddenly and there was not only a play of lightning but a great spit of green flame from the contact show of an elevated railway train rounding the curve just above the crowd. The mob, which was an old style prize fight attendance unlike the fastidious devotees of the new Garden, became wedged in a long runway and the press was solid and almost unbearable before the people began to realize that they were in trouble. Then they began to struggle and the crowd in back, with rain dousing them, pushed harder than ever. I don't know how that one happened to end well.

A strong patrol of competent policemen is the best substitute for self-control in a crowd. The people in the region of Broad and Wall streets were out of their wits after the great bomb went off but when the policemen began to hop off the running boards of taxicabs and pop out of the subway exits the disorder abated quickly.

But I suppose architects can't build policemen into their stadiums and good ones cost $8 a day.

Central High Riflists Win U. S. Title

Capital School Breaks Record in Gaining 3d National Victory.

Western High Fourth; Fresno, Calif., Team Runner-Up.

CENTRAL High School's Rifle Team yesterday was declared winner of the annual national interscholastic team matches held under the auspices of the National Rifle Association. Central scored a total of 2,876 points out of a possible 3,000, exceeding by 24 the total of the Fresno (Calif.) High School Team, which gained second place with 2,852.

In capturing the 1929 title, the Mount Pleasant institution won its third national rifle championship, as in 1924 and 1925 it also led the country. A new record for shooting at the new standard target was set by Central. The old record was established last year by the Fresno team, which took first place with a total of 2,865.

Western High School finished fourth in the tournament, which opened early in April and closed May 15. The total of the Red and White was 2,824. Third place was annexed by the Thomas Jefferson High School Team, of Brooklyn, N. Y., which shot 2,842. Fifth, sixth and seventh places were won, respectively, by Porterville Union High School, Porterville, Calif.; Grover Cleveland High School, St. Louis, Mo., and Ridgewood High School, Ridgewood, N. J.

Victorious Team Coached by Sergt. Shriver of Marines.

The victorious Central Team was coached by Sergt. Ollie Shriver, Marine Corps, retired, who tutored Walter Stokes, former Olympic champion and a graduate of Central High School and George Washington University.

The national interscholastic rifle trophy, emblematic of high school rifle supremacy, will be awarded Central at an early date. Each member of the winning team will receive a silver medal and each member of the second and third place teams will be awarded bronze medals.

Oscar Siegel shot the highest individual score for Central. His total was 580 for the three stages, prone, kneeling and standing. Following are the Central scores:

	P.	K.	S.	Tot.
Oscar Siegel	198	194	188	580
William Green	193	190	192	575
Ross Fryer	196	191	187	574
Claude LaVarre	196	195	179	570
Norman Pressler	198	191	178	567
Total				2,876

Macks Bunch Hits, Beat Red Sox in Opener, 5 to 1

Philadelphia, May 20 (A.P.).—Eddie Romell pitched the Athletics to a 5 to 1 victory over the Red Sox in the first game of their series today. Rommell kept six hits well scattered, while the Athletics landed on Charley Ruffing in the first and seventh frames. They bunched five of their eight hits in those two innings.

Boston.	AB	H	O	A	Philadelphia	AB	H	O	A
Rothrock,cf	3	1	2	0	Bishop,2b	4	1	0	3
Gerber,ss	2	0	0	1	Haas,cf	4	1	5	0
†Taitt	1	0	0	0	Cochrane,c	4	1	5	0
Narlesky,ss	1	0	0	1	Simmons,lf	4	0	1	0
Scarritt,lf	4	1	0	0	Hale,3b	4	1	0	1
Bigelow,rf	4	2	3	0	Foxx,1b	2	1	9	2
Regan,2b	4	0	3	3	Miller,rf	2	1	4	0
Todt,1b	4	1	10	0	Dykes,ss	2	1	1	1
Reeves,3b	3	0	2	5	Rommel,p	4	1	2	1
Berry,c	3	0	4	0					
†Standaert	1	0	0	0	Totals	29	8	27	8
Ruffing,p	3	1	0	2					
Totals	33	6	24	12					

*Batted for Gerber in fifth.
†Batted for Berry in ninth.

Boston .... 0 0 1 0 0 0 0 0 0—1
Philadelphia ...... 3 0 0 0 0 0 2 0 x—5

Runs—Reeves, Bishop, Haas, Hale, Foxx, Miller. Errors—Miller, Berry. Runs batted in—Rothrock, Cochrane, Dykes (2), Miller. Two-base hits—Haas, Bigelow. Three-base hit—Miller. Stolen bases—Foxx, Rothrock, Cochrane. Sacrifice—Haas. Double plays—Regan to Todt, Reeves to Regan to Todt. Left on bases—Boston, 7; Philadelphia, 11. First base on balls—Off Ruffing, 10; off Rommel, 2. Struck out—By Ruffing, 4; by Rommel, 2. Umpires—Nallin and Dineen. Time of game—One hour and 45 minutes.

Browns Bunch Bingles To Beat White Sox, 6-3

St. Louis, Mo., May 20 (A.P.).—The St. Louis Browns hit often and timely today and won the opening game of the series with the White Sox, 6 to 3. Manush hit a homer and Blue and Schang each got three singles.

Sam Gray chalked up his fifth victory of the season after three consecutive defeats.

Chicago.	AB	H	O	A	St. Louis.	AB	H	O	A
Hoffman,cf	5	0	1	0	Blue,1b	3	3	13	0
Metzler,lf	4	2	3	0	McGowan,rf	4	0	3	0
Kamm,3b	3	1	1	4	Manush,lf	4	1	3	0
Clancy,1b	5	1	12	0	Schulte,cf	4	1	2	0
Reynolds,rf	5	3	0	0	Kress,ss	4	0	0	5
Hu'field,2b	5	1	2	4	O'Rourke,3b	4	1	1	0
Cissell,ss	4	1	2	3	Melillo,2b	4	1	2	4
Crouse,c	4	0	3	2	Schang,c	4	3	3	0
Thomas,p	3	1	0	1	Gray,p	2	1	0	4
Walsh,p	0	0	0	0					
*Wattwood	1	0	0	0	Totals	33	11	27	13
Totals	39	10	24	14					

*Batted for Thomas in eighth.

Chicago .... 0 0 0 3 0 0 0 0 0—3
St. Louis .... 0 2 1 0 0 0 2 1 x—6

Runs—Reynolds, Hunnefield, Cissell, Blue, Manush, Schulte, O'Rourke, Schang. Errors—Hoffman, Cissell, Kamm, Kress, Gray. Runs batted in—Gray, Manush, Blue, Cissell (2), Thomas, McGowan, Melillo. Two-base hits—Schulte, O'Rourke. Three-base hits—Cissell, Blue. Home run—Manush. Stolen base—Hunnefield. Sacrifice — Gray. Double play—Hunnefield to Cissell to Clancy. Left on bases—Chicago, 12; St. Louis, 5. First base on balls—Off Thomas, 1; off Gray, 3. Struck out—By Thomas, 1; by Gray, 2. Hits—Off Thomas, 9 in 7 innings; off Walsh, 2 in 1 inning. Losing pitcher—Thomas. Umpires — Guthrie, Moriarty and Hildebrand.

Cubs Hold Lead; Bush Turns Back Bucs, 6 to 1

Chicago, May 20 (A.P.).—Guy Bush had all his stuff with him today, and the Chicago Cubs trounced Pittsburgh, 6 to 1, to even up the series and maintain their half-game lead over the St. Louis Cardinals.

Pittsburgh.	AB	H	O	A	Chicago.	AB	H	O	A
Bartell,ss	4	1	1	4	McMillan,3b	4	0	0	4
L.Waner,cf	4	1	3	0	English,ss	4	0	3	3
Traynor,3b	3	0	0	3	Cuyler,rf	3	2	2	0
Gr'tham,2b	1	0	2	5	Hornsby,2b	4	1	1	2
Com'sky,lf	4	0	2	0	Wilson,cf	2	2	1	0
P.Waner,rf	3	0	3	0	Step'son,lf	4	1	2	0
Sheely,1b	4	1	12	0	Grimm,1b	4	1	14	1
Hemsley,c	3	2	1	0	Gonzales,c	4	1	4	0
Swetonic,p	3	0	0	2	Bush,p	3	0	0	2
*Brickell	1	0	0	0					
†Jones	1	0	0	0	Totals	32	8	27	12
‡Adams	0	0	0	0					
Totals	31	5	24	14					

*Batted for Hemsley in ninth.
†Batted for Swetonic in ninth.
‡Ran for Sheely in ninth.

Pittsburgh .... 0 0 1 0 0 0 0 0 0—1
Chicago .... 0 1 0 0 0 1 0 4 x—6

Runs — Hemsley, McMillan, Cuyler (2), Hornsby, Wilson (2). Error—Bartell. Runs batted in—Stephenson (3), Wilson, Grimm, Hornsby, Bartell. Two-base hits — Bartell, Hemsley. Three-base hit—Stephenson. Stolen base—Cuyler. Sacrifices — Traynor, Grantham. Double play—Grantham to Bartell to Sheely. Left on bases—Chicago, 5; Pittsburgh, 8. First base on balls—Off Bush, 3; off Swetonic, 3. Struck out—By Bush, 3. Wild pitch—Swetonic. Umpires—Rigler, Hart and McLaughlin. Time of game—One hour and 41 minutes.

Danes Defeat Greece In Davis Cup Tennis

Copenhagen, Denmark, May 20 (U.P.) Greece was eliminated from Davis Cup competition today, being beaten by Denmark in the second round in the European zone. Ulrich of Denmark took the winning match by defeating Zafiropoulo, of Greece, 6—3, 6—4, 6—2. Hendriksen, Denmark, added another victory by defeating Zerlandi, 6—0, 7—5, 6—4.

Johnny Evers Suspended 3 Days After Argument

New York, May 20 (A.P.).—Suspension of Johnny Evers, assistant manager of the Boston Braves, for three days for "umpire-baiting" was announced today by President Heydler, of the National League.

Evers had a run-in with Umpire Quigley over the batting order at Boston Saturday in the first game of a double-header with the Giants.

The suspension was effective yesterday so that Evers may be back on the field this Wednesday.

It is the first disciplinary action against the Trojan, who returned to the game this season. In his old days with the Chicago Cubs or with the Braves of 1914, debates with the arbiters were no novelty to Evers.

HOME RUN HITTERS

(By the Associated Press.)

YESTERDAY.

Manush, Browns	1
AMERICAN LEAGUE LEADERS.	
Gehrig, Yankees	9
Ruth, Yankees	7
Foxx, Athletics	5
Simmons, Athletics	5
Goslin, Nationals	5
Averill, Indians	5
Gehringer, Tigers	5
NATIONAL LEAGUE LEADERS.	
Ott, Giants	10
Klein, Phillies	8
O'Doul, Phillies	7
Wilson, Cubs	7
Jackson, Giants	6
LEAGUE TOTALS.	
National	151
American	97

STRANGE AS IT SEEMS--- By John Hix

IF YOU DOUBT THIS, WRITE FOR PROOF TO THE AUTHOR.

WHITE HOUSE NET MATCH CANCELED

Wet Courts to Prevent Appearance of U. S. Davis Cup Team.

THE changeable weather of Washington yesterday took a turn for the worse and the disappointment of local tennis fans. The American Davis Cup players, arriving here three days in advance of the zone match with the Japanese, to be staged at Chevy Chase Club, tucked their chins under their coat collars and returned to Philadelphia. The exhibition matches arranged for today at the White House, in which both the Americans and Japanese were to have appeared, were called off because of wet courts.

The American group was composed of Fitz Eugene Dixon, captain; Wilmer Allison, John Van Ryn and John Hennessey. They will work out today on the courts of the Germantown Cricket Club, weather permitting, or on the private grounds of Dixon, and probably will entrain again for Washington tonight. Whether the exhibitions will be staged tomorrow could not be ascertained last night.

Biggest Tennis Show in History Of Capital Assured.

Joseph W. Wear, chairman of the Davis Cup committee, is due here today from his home in Philadelphia. He will find arrangements completed for the biggest tennis show in Capital history.

Interest in the international match which opens Thursday afternoon has risen to unprecedented heights, according to those in charge. The bare opportunity of viewing the players who are seeking to regain the Davis cup for Uncle Sam is the chief magnet. Seating accommodations for 3,000 have been made.

The United States team has been picked to defeat the Orientals with ease. The Yankees' recent overwhelming victory at the expense of Canada has added strength to this forecast.

Dwight W. Davis, donor of the classic trophy which bears his name, will be the official referee, with Abner Y. Leech, jr., of the Columbia Country Club, as active referee. Other officials will be announced probably tomorrow.

Miss Hicks Tops Champ In Metropolitan Tourney

Greenwich, Conn., May 20 (A.P.).—Helen Hicks, Hemstead, scoring 84, was a stroke under Maureen Orcutt, White Beeches, defending title holder, in the qualifying round of the Metropolitan women's golf championship today. The former champion took 42 strokes out and the same number in, while Miss Orcutt was out in 44 and back in 41.

Dundee Signed to Fight Fields or Jim McLarnin

Baltimore, Md., May 20 (A.P.)—Signing of a contract for Joe Dundee to defend his welterweight title in a fifteen-round bout in Detroit during the month of July was announced here today on behalf of Floyd Fitzsimmons, Detroit promoter, who obtained the contract.

The promoter said he expected to get Jackie Fields, whom the National Boxing Association recognizes as welter champion for the match, but that if this should fail Jimmy McLarnin would be secured.

It was reported that Dundee's manager, Max Maxman, demurred at first because he had a contract for Dundee to fight either Fields or Mello at Boston, but the Detroit contract was signed after Fitzsimmons had deposited $10,000 in a bank in Baltimore as an evidence of good faith.

Major League Statistics

AMERICAN LEAGUE.
STANDING OF THE TEAMS.

	Won.	Lost.	Pct.
Philadelphia	19	8	.704
New York	16	9	.640
St. Louis	17	11	.607
Detroit	18	14	.563
Cleveland	13	14	.481
Chicago	12	18	.400
WASHINGTON	8	17	.320
Boston	8	20	.286

YESTERDAY'S RESULTS.

Philadelphia, 5; Boston, 1.
St. Louis, 6; Chicago, 3.
Others not scheduled.

TODAY'S GAMES.

WASHINGTON at New York.
Boston at Philadelphia.
Chicago at St. Louis.
Cleveland at Detroit.

NATIONAL LEAGUE.
STANDING OF THE TEAMS.

	Won.	Lost.	Pct.
Chicago	18	9	.667
St. Louis	18	10	.643
Pittsburgh	14	11	.560
Boston	14	12	.538
Philadelphia	11	13	.458
Cincinnati	11	16	.407
New York	9	15	.375
Brooklyn	9	18	.333

YESTERDAY'S RESULTS.

Brooklyn, 6; New York, 1.
Chicago, 6; Pittsburgh, 1.
St. Louis, 5; Cincinnati, 1.
Philadelphia-Boston, postponed, cold.

TODAY'S GAMES.

Philadelphia at Boston.
New York at Brooklyn.
St. Louis at Cincinnati.
Pittsburgh at Chicago.

Robin Southpaw Hands Giants 6 to 1 Setback

Brooklyn, N. Y., May 20 (A.P.).—Some great pitching today by William Watson Clark, Brooklyn left-hander, turned back the Giants and gave the Robins a 6-to-1 victory in the first game of a three-game series with their Manhattan rivals.

Clark retired the Giant batters in order through eight of the nine innings, faltering only in the fifth to the extent of two hits and a single run Terry and Jackson singled and Kaufmann followed with a sacrifice fly to bring Terry in from third.

Carl Hubbell started for the Giants but lasted less than three innings. The Robins pounded his delivery for seven hits, to gain a commanding lead of 5 to 0. Ralph Judd relieved him in the third, and held Brooklyn to one run through the rest of the game.

New York.	AB	H	O	A	Brooklyn.	AB	H	O	A
Roush,cf	4	0	2	0	Frederick,cf	4	1	6	0
Lin'trom,3b	4	0	1	0	Gilbert,3b	4	0	0	3
Ott,rf	3	0	1	1	Herman,rf	4	3	1	0
Terry,1b	3	1	7	1	Bressler,lf	4	3	2	0
Jackson,ss	3	1	1	3	Hendrick,1b	4	3	11	0
Reese,2b	3	0	2	3	Rhiel,2b	3	0	1	1
K'mann,lf	2	0	4	0	Bancroft,ss	3	1	0	3
O'Farrell,c	3	0	5	0	Picinich,c	4	0	6	0
Hubbell,p	1	0	1	2	Clark,p	3	1	0	2
Judd,p	1	0	0	1					
*Hogan	1	0	0	0	Totals	33	12	27	9
Totals	28	2	24	11					

*Batted for Judd in ninth.

New York .... 0 0 0 0 1 0 0 0 0—1
Brooklyn .... 2 1 2 0 0 0 0 1 x—6

Runs—Terry, Herman (2), Bressler (2), Hendrick, Rheil. Error—Terry. Runs batted in—Bressler (2), Hendrick (2), Clark, Kaufmann, Bancroft. Two-base hits — Bressler (2), Hendrick. Three-base hit — Bressler Stolen bases—Herman (2). Sacrifices—Kaufmann, Bancroft. Left on bases—New York, 1; Brooklyn, 5. First base on balls—Off Hubbell, 1. Struck out—By Clark, 4; by Hubbell, 1; by Judd, 4. Hits—Off Hubbell, 7 in 2 1-3 innings; off Judd, 5 in 5 2-3 innings. Losing pitcher—Hubbell. Umpires—Klem, Jorda and Magerkurth. Time of game—One hour and 23 minutes.

FIVE LEADING HITTERS

AMERICAN LEAGUE.

	G.	AB.	R.	H.	Ave.
Kamm, Chicago	30	112	21	45	.402
Jamieson, Cleveland	25	98	10	38	.388
Gehringer, Detroit	32	129	33	49	.380
Foxx, Philadelphia	27	100	21	37	.370
Fonseca, Cleveland	27	107	16	39	.364

NATIONAL LEAGUE.

	G.	AB.	R.	H.	Ave.
High, St Louis	24	104	20	41	.394
O'Doul, Philadelphia	24	96	28	37	.385
Frisch, St. Louis	28	112	22	43	.384
Stephenson, Chicago	32	112	24	43	.384
L. Waner, Pittsburgh	26	113	21	43	.381

HAINES WINS 14TH GAME IN ROW

Cardinal Ace Defeats Reds, Prolonging 1928 Streak.

CINCINNATI, Ohio, May 20 (A.P.).—Jess Haines, St. Louis pitcher, won his fourteenth straight National League victory today, defeating the Reds, 5 to 1.

Haines finished the 1928 season with nine consecutive wins and has chalked up five victories so far this season without a reverse.

Swanson, Cincinnati rookie outfielder, stole another base and is leading the major leagues in that capacity with nine thefts. Four singles in the first inning which produced two runs sewed up the game for the Cardinals.

St. Louis.	AB	H	O	A	Cincinnati.	AB	H	O	A
Douthit,cf	5	1	1	0	Swanson,cf	5	2	1	1
High,3b	5	2	1	0	Critz,2b	5	1	2	2
Frisch,2b	4	1	2	4	Walker,rf	3	2	4	0
Bot'ley,1b	4	1	11	0	Dressen,3b	4	0	0	2
Hafey,lf	3	1	2	0	Allen,lf	4	1	5	0
Holm,cf	4	3	5	0	Kelly,1b	4	2	7	2
Gelbert,ss	3	1	4	9	Ford,ss	4	0	2	1
Smith,c	2	1	1	0	Gooch,c	4	0	6	1
Haines,p	3	0	0	1	Lucas,p	3	0	0	2
Totals	33	11	27	14	Totals	36	8	27	11

St. Louis .... 2 0 1 0 0 1 0 1 0—5
Cincinnati ... 0 0 0 0 0 0 0 1 0—1

Runs—Douthit, High, Frisch, Hafey, Holm, Walker. Errors—Frisch, Gelbert (2). Runs batted in—Bottomley, Holm, Smith, Hafey, Gelbert, Kelly. Two-base hits—Walker (2), Holm, Allen, Critz. Three-base hit—Hafey. Stolen base—Swanson. Sacrifices—Hafey, Haines, Gelbert. Double plays—Gelbert to Bottomley (2). Left on bases—St. Louis, 6; Cincinnati, 11. First base on balls—Off Lucas, 2; off Haines, 3. Struck out—By Lucas, 4; by Haines, 1. Umpires—Reardon, McCormick and Pfirman. Time of game—One hour and 42 minutes.

ROAMER SENIORS MEET.

Roamer Seniors will meet tonight at 343 Tennessee avenue northeast. All members are requested to attend, as it will be the final opportunity of signing contracts for the coming Capital City League season.

Club's Decline Is Sealing Flag Fate

Weak Hitting, Poor Pitching of Team Is Outstanding.

Hadley and Braxton to Take Mound Today Against Yanks.

By FRANK H. YOUNG.

CONSOLED by the undeniable fact that the drop won't be far if they manage to stay in the league, the Nats this morning dragged their five-game losing streak to New York, where they will toss it against a three-game winning stretch of the Yankees in double-headers today and tomorrow.

Continuing their retreat toward the cellar at their present rapid rate, the Nats may be destined to finish the season in one of those leagues under the sea. In the first four of their sixteen consecutive games with the Yankees and the Athletics here last week, the Nats went far in sealing their pennant doom, and the thing may be done irrevocably if the present rapid pace toward the nether regions continues in the battles with the leaders.

Team in Sorry State, Lacking Both Hitting and Pitching.

It was a hapless crew that left for New York in two sections yesterday and last night. Bereft of a pitcher who has gone the route in the last four games and punchless in the pinches on the attack, with hardly a man who can crash the ball to the deep outfield, the Nats have fallen from grace as a pennant contender. Against left-handed pitching of most any sort they have been most submissive and with their present batting order they are destined to encounter as many southpaws as the opposition is able to produce almost without regard to age or skill or previous experience.

Hard put for pitchers with three double headers scheduled in the next three days, Manager Johnson today will rely on Irving Hadley, who pitched eight commendable innings against the Mackmen last week, and Garland Braxton, who is still complaining of a sore arm.

Nats Preserve Streak With Annapolis Game Rained Out.

The rain, which the circus brought, as usual, included the whole Southern section of the country yesterday, including Annapolis, where the Nationals had hopes of breaking their losing streak in an exhibition contest listed with the Midshipmen. As a result, all the Nats drew from their 65-mile auto trip was a lunch at "Uncle Sam's" expense.

This "feed bag" league is one in which they have to take off their caps to nobody and they certainly proved it yesterday, turning in records never before made in the Middies' big mess hall. Johnson's men were slow in starting, as they have been on the diamond this season, being slightly handicapped because of their unfamiliarity with the rules governing the academy. Once under way, however, and every man hit better than .400, even Trainer Mike Martin, who usually passes up the midday meal so as to retain his girlish figure.

Not only the Middies but the Nationals were anxious to play, especially Pitcher Archie Campbell, who has had no chances to start a game this season, and hostilities were not declared off until the last minute.

Liska on Crutches With Damp Weather Retarding Recovery.

The damp weather is doing no favors to the Nationals in another respect, for it is retarding the healing of Pitcher Adolph Liska's sprained left ankle. He was around on crutches yesterday, but declared that the limb was sorer than it has been since injured last week, and there is hardly a chance now that he will be ready to play for at least ten days.

Liska's peculiar style of delivery calls for a slight twist of the ankle now injured and he was mighty blue yesterday. He was being counted upon to hurl in the New York and Philadelphia series, while he also missed a turn in the set here with the A's which was completed Sunday.

BLUEGES WANT GAMES.

The Bluege Pewees want games with teams in their class. Telephone Adams 8734 between 5 and 6 o'clock for arrangements.

WHEN SHOPPING AT THIS STORE YOU ARE INVITED TO PARK YOUR CAR AT THE CAPITAL GARAGE AT OUR EXPENSE

The METROPOLITAN
A Dunlap "Comfit" Straw

Comfort is assured by a band of flexible straw woven in the brim where it touches your head. An inimitably style hat.

PRICED AT $6

Sidney West (INCORPORATED)
14th and G Streets N.W.
EUGENE C. GOTT—PRESIDENT

WOODWARD & LOTHROP
10th 11th F and G Streets
THE MEN'S STORE—Second Floor

Golf Hose.

to match one's ensemble are being worn this Spring

Now, that the ensemble idea is predominant for Spring — correctly dressed golfers are wearing Golf Hose of matching color. These Cotton Golf Hose are shown, here in The Men's Store, in new fancy patterns or plain colors. Lightweight, cool and well wearing.

$1 pair

THE MEN'S STORE, SECOND FLOOR

Hear Washington-New York Game broadcast this afternoon in The Men's Store, Second Floor, or Sporting Goods Section, Fourth Floor.

TURF LOOKS TO THE BELMONT TO REVEAL CHAMPION

Derby Winner Ineligible For Race

Clyde Van Dusen Not to Meet Group of 3-Year-Old Stars.

Proves Worth in Mud; Naishapur Favored for N. Y. Classic.

By FRANK GETTY
(United Press Sports Editor).

NEW YORK, May 20 (U.P.).—When Col. Bradley, Kentucky sportsman, went out into the rain Saturday afternoon to shake the hand of Clyde Van Dusen, (the trainer, not the derby winner) he said with a wry smile:

"I guess we just can't run in the mud."

By this Lindberghian use of the "we," Col. Bradley referred to his own good colt, Blue Larkspur, which was being led dejectedly away through the downpour with drooping head, while Clyde Van Dusen (the horse, not the trainer) pranced proudly about and tried to shake off a garland of American Beauty roses which were scratching his neck.

Now while this was a fairly sporting alibi for Blue Larkspur's failure, it is axiomatic on the turf that "a good horse will run in anything."

If there had been a mile and a quarter of fiery coals instead of rain water at Churchill Downs on Saturday, the winner would have taken them with that short little stride of his and never asked why.

Blue Larkspur, Dr. Freeland And Naishapur in Belmont.

It was such a day as called for heart above everything else and heart was Clyde Van Dusen's long suit. The plucky little son of Man o' War, who doesn't weigh much over 800 pounds and looks a pony among the equine giants of the derby field, is "all hoss," as they say in Kentucky.

With the victory of Clyde Van Dusen in the storm at Churchill Downs, horsemen now have turned to the forthcoming Belmont Stakes to point the way to the best 3-year-old of the year. They are willing to agree that the little Man o' War gelding is the gamest, but turf experts believe that the Belmont test of 1½ miles on June 8 May produce the year's greatest.

Clyde Van Dusen as gelding is not eligible for the Belmont Stakes. Dr. Freeland, winner of this year's Preakness, will be there, however, and so will Blue Larkspur and Naishapur, Chaffee Earl's great colt.

Naishapur Appears Best Bet After Derby Performance.

If the last named can go a mile and a half, and there is no reason to believe that Naishapur can not, the Western horse looks like the best bet of them all. Turf experts won't agree, but this one is impressive in action. Naishapur was running all over Clyde Van Dusen at the finish of the Derby Saturday, after getting caught in the jumble of thoroughbreds at the head of the stretch.

Naishapur is a colt which can come from behind and never quits.

The Belmont Stakes are regarded as a more exacting test of 3-year-old class than either the Derby or the Preakness, but whatever wins must try conclusions with Clyde Van Dusen once more. There will be a chance later on in the West, where Gardner's horse will remain.

Masons Bowl Tonight In Opening of Tourney

Masonic League bowlers will open their tournament tonight at Convention Hall and continue battling the pins tomorrow, Thursday and Friday nights. Singles, doubles and team events are carded. Practically all of the individuals who competed during the past season will seek a share in the $400 prize fund set aside last fall for the affair. All of the league teams are scheduled to roll.

Women's Pin League May Add Four Teams

Four additional teams likely will be admitted to the Ladies District Duckpin League at a meeting tonight at the Arcade at 8 o'clock. If the new teams are admitted it will be after a hard fight, those opposing their admission claim. Those sponsoring the new teams are confident that they will be admitted.

WOODBINE RESULTS.

FIRST RACE—Five furlongs; purse, $1,200 added, Dancaster Plate; claiming; 2-year-olds. Federal Reserve, 111 (Brunner), 59.25, 30.00, 12.45; Clifton Maid, 104 (McCoy), 14.70, 7.70; Flashing, 110 (Schaefer), 3.85. Time, 1:08 1-5. Sandy Malley, Sidney W, Lady Nickleby, Queen Gorin also ran.

SECOND RACE—About two miles; purse, $2,000, added; Helter Skelter Steeplechase; 4-year-olds and upward. Gun Boat, 156 (Albright), 3.40, 2.85, 2.65; Vocation, 150 (Veitch), 2.80, 2.75; Beverwyck, 148 (Kelly), 3.75. Time, 4:41. Winoya, Black Pepper, Bombino, John Sobiesk also ran.

THIRD RACE—One and one-sixteenth miles; purse, $1,500 added; the Connaugh Plate; 3-year-olds and up. Young Kitty, 111 (Maiben), 8.55, 5.20, 4.40; Viscose, 119 (Schaefer), 4.35, 5.20; Clearsky, 105 (McCoy), 5.20. Time, 1:49 1-5. Strongheart, Patricia J, Campannie also ran.

FOURTH RACE—One and one-sixteenth miles; purse, $1,200 added, Bendigo Plate; claiming; 3-year-olds and upward. Alexwoodliffe, 124 (F. Mann), 13.60, 8.70, 6.10; Cottage Boy, 119 (Stretton), 16.95, 9.55; Penlight, 118 (Phillips), 5.80. Time, 1:51. Nonstop, Eugene S. Great Rock, Forehead, Trojles, Jack of Clubs also ran.

FIFTH RACE—One and one-sixteenth miles; purse, $5,000 addde. Woodstock Plate; 3-year-olds. Brown Wizard, 115 (Mann), 10.75, 2.40, 2.75; African, 124 (Leonard), 2.10, 2.40; Black Diamond, 118 (Schaefer), 2.40. Time, 1:48 2-5. Snelboc, Belle of Govans, Lionhearted, French Lass also ran.

SIXTH RACE—Six furlongs; purse, $1,200 added, Hampton Plate; claiming; 3-year-olds and upward. Jewel Kit, 120 (Mabin), 5.55, 4.25, 3.20; Sergeant Major, 114 (Russell), 13.55, 6.00; Goeland, 105 (MacIver), 4.50. Time, 1:16 3-5. Successor, Sabana, Brevet, Bella McNeil, Pretty Polly II, Bloom Tip, Galloping Diamond, Miss Gaiety II, Milestone also ran.

SEVENTH RACE—One and one-sixteenth miles; purse, $1,200 added, Bendigo Plate; claiming; 3-year-olds and upward. Billy Cook, 123 (Slate), 14.70, 5.90, 4.35; Hedge Fence, 124 (Mooney), 3.15, 2.75; Izetta, 118 (McCoy), 4.60. Time, 1:50* 1-5. Sucky, Flamingo, Plain Dealer, Rare Vintage, Malcolm, Real Artist also ran.

ATTENTION! HAWKS.

The manager of the Brentwood Hawks is requested to phone Manager Hammond of the Friendship A. C. at Cleveland 3311 between 5:30 and 6:30 o'clock.

PRESS CARDS LIST DRILL.

The National Press Building Cardinals drill tomorrow on the Burleith diamond at 5 o'clock. Players are requested to phone Manager Harrington at Cleveland 4831 before tomorrow. A game is sought for Saturday. Phone the above number.

Men's Stylish Clothes
Frederick's Mens Wear Stores
514 9TH ST. NW.
734 9TH ST. NW. 101 H ST. NE.
TEN WEEKS TO PAY

CHURCHILL DOWNS, KY., CHART, MAY 20, 1929.

(Associated Press)
WEATHER, CLOUDY. TRACK, GOOD.

FIRST RACE—Four and one-half furlongs. Purse, $1,200; allowances. For 2-year-old maidens, fillies. Start good. Won driving; place, same. Went to post at 2:06. Off at 2:10. Winner, J. J. Coughlin's ch. f. (2), by Bunting—Lina Clark. Trained by W. Scofield. Value to winner, $900; second, $200; third, $100. Time, 0:24 2-5, 0:48 4-5, 0:55 2-5.

Horses	Wgt.	Post	Start	¼	Stretch	Finish	Jockeys	Straight
LILLIAN TOBIN	115	10	5	1^{nk}	1^{h}	1^{nk}	R. Jones	$29.68
HELEN KING	115	3	2	3^{1}	2^{4}	$2^{1¼}$	Crump	11.76
MINAH LOUISE	115	4	6	$5^{1¼}$	3^{1}	$3^{1½}$	Judy	14.55
MABEL BASIL	115	1	1	$6^{1½}$	4½	4^{h}	Anderson	5.15
SKY HIGH	115	5	7	4½	5^{3}	5^{1}	Fronk	48.53
BANNER BRIGHT	115	8	8	$7^{1½}$	8^{2}	6^{h}	Philpot	2.75
TRULY MOVIN'	115	6	10	10^{2}	7^{h}	7^{1}	Chiavetta	*34.57
WHOOPTEDOO	115	2	3	9¼	6^{h}	8^{4}	Horvath	31.84
ZADORA MAY	115	9	4	$2^{1¼}$	9^{2}	9^{2}	M. Meyer	3.44
VERMICULATE	115	11	11	11	11	10^{1}	Heigle	5.18
STAR LIGHTER	115	7	9	8^{h}	10^{2}	11	Heupel	*

* Field.

Two-dollar mutuels paid—LILLIAN TOBIN, $61.36, $23.12, $14.14; HELEN KING, $19.22, $12.66; MINAH LOUISE, $9.72.

LILLIAN TOBIN, hard hustled and under hard pressure throughout, saved ground on both turns and, continuing gamely, lasted to hold HELEN KING safe in a drive. Latter, prominent from start, moved up on even terms with winner a sixteenth out, then hung slightly in final seventy yards. MINAH LOUISE came with a good burst of speed through stretch and was going strongest of all at end. MABEL BASIL suffered from lack of racing room. SKY HIGH went well. ZADORA MAY stopped suddenly after racing forwardly first quarter.

SECOND RACE—Six and one-half furlongs; claiming. Purse, $1,300. For 3-year-olds. Start good. Won easily; place, driving. Went to post at 2:36. Off at 2:41. Winner, E. B. McLean's ch. c. (3), by The Porter—Margaret Ogden. Trained by J. F. Schorr. Value to winner, $1,000; second, $200; third, $100. Time, 0:23 2-5, 0:47 2-5, 1:13 1-5, 1:20.

Horses	Wgt.	Post	St	¼	½	Str.	Fin.	Jockeys	Straight
SILVERDALE	110	10	1	$2^{1½}$	1^{4}	1^{3}	1^{4}	L. Jones	$1.05
CASH PLAY	109	1	8	$6^{1½}$	6^{3}	$3^{1¼}$	2^{nk}	Abel	10.22
FRANK MORAN	109	6	5	1^{h}	2^{1}	2^{1}	3^{2}	Connelly	4.09
RELLINE	109	4	4	5¼	5^{2}	5^{h}	4^{nk}	Anderson	97.38
NICARAGUA	109	3	7	3^{2}	$3^{1½}$	4^{2}	5^{h}	Philpot	7.00
LILLIAN T.	106	8	2	7^{2}	7^{2}	$6^{1¼}$	6^{4}	Judy	16.77
HOT SHOT	115	9	6	4½	4^{h}	7^{2}	7^{h}	Fronk	10.48
OUR PAL	109	2	9	8^{h}	8^{2}	8^{3}	8^{3}	Pichon	166.83
HURSTLAND	109	5	10	9^{2}	9¼	9^{2}	9^{3}	C. Meyer	118.37
COURIER	114	7	3	10	10	10	10	Churchman	186.70

Two-dollar mutuels paid—SILVERDALE, $4.10, $2.96, $2.44; CASH PLAY, $5.90, $3.80; FRANK HORAN, $3.26.

SILVERDALE began fast, but was taken back and held under restraint until approaching the turn and, taking a commanding lead, was never in danger thereafter. CASH PLAY ran away three-sixteenths before start, moved up strongly at the head of the stretch and, continuing gamely, gradually wore FRANK HORAN down. Latter had usual early speed, but weakened in the final drive. RELLINE showed a good performance. NICARAGUA began stopping after five-eighths. HOT SHOT, in close quarters first half mile, tired badly after reaching the stretch.

THIRD RACE—One and one-eighth miles. Purse, $1,200; claiming. For 3-year-olds and upward. Start good. Won driving; place, same. Went to post at 3:04. Off at 3:07. Winner, Harned Bros.' br. g. (6), by Under Fire—Little Panchiti. Trained by J. Reed. Value to winner, $900; second, $227; third, $138. Time, 0:24 3-5, 0:49 3-5, 1:15 2-5, 1:41 2-5, 1:54 4-5.

Horses	Wgt.	Post	St	¼	½	¾	Str.	Fin.	Jockeys	Straight
FIRE UNDER	114	7	4	5^{1}	4½	3^{3}	2^{h}	1no	L. Jones	$4.14
PATUXANT	112	6	3	3¼	2½	$2^{1¼}$	1^{nk}	2^{1}	Philpot	2.21
STARS AND STRIPES	114	1	1	$1^{1¼}$	1^{1}	1^{3}	3^{3}	3^{4}	Heupel	4.16
ONUP	107	2	7	6^{4}	5¼	5^{2}	5^{4}	4^{1}	Grassia	4.23
INDIANAPOLIS	107	5	5	4½	3^{1}	$4^{1½}$	4½	5^{12}	Hardy	7.20
BONNY BASIL	108	3	2	$2^{1½}$	6^{16}	6^{15}	6^{12}	6^{4}	Anderson	21.05
MAC O' BOY	112	4	6	7	7	7	7	7	Watson	77.17

Two-dollar mutuels paid—FIRE UNDER, $10.28, $3.98, $2.96; PATUXANT, $3.84, $3.06; STARS AND STRIPES, $3.72.

FIRE UNDER improved position steadily on outside, responded gamely when called upon entering stretch and, racing strongly last eighth, gradually wore down PATUXANT. Latter, forward from start, raced STARS AND STRIPES into defeat a sixteenth out, but faltered slightly right at end. STARS AND STRIPES showed good speed to well into stretch where he weakened as if a trifle short. INDIANAPOLIS moved up determinedly on far turn, then quit when the real racing began. ONUP was forced wide for entire trip.

FOURTH RACE—Five furlongs. Purse, $1,200; claiming. For 2-year-olds. Start good. Won easily; place, driving. Went to post at 3:33. Off at 3:36. Winner, D. Breckinridge's b. f. (2), by Chatterton—Monachia. Trained by C. C. Van Meter. Value to winner, $900; second, $200; third, $100. Time, 0:23 3-5, 0:48 1-5, 1:01 1-5.

Horses	Wgt.	Post	St.	¼	½	Str.	Fin.	Jockeys	Straight
FAIR ROSALIND	110	7	3	1^{1}	$1^{1½}$	$1^{1¼}$	1^{3}	Crump	*$4.73
MISS PEGGY	107	13	8	4^{3}	3^{1}	$2^{1¼}$	2^{4}	Pichon	9.09
SURCEASE	105	5	5	2^{h}	4½	4^{2}	3no	Connelly	8.99
ALINE BENSINGER	109	9	7	3¼	$2^{1½}$	3^{2}	4^{1}	Judy	1.80
CALCITE	108	10	11	8¼	7^{1}	8^{3}	5^{3}	Dubois	37.59
ASGO	110	2	1	5¼	5^{1}	5^{1}	6^{2}	Hale	*
RED KNOBS	108	4	6	9^{h}	9¼	8^{h}	7^{3}	Abel	9.58
GOOD INDIAN	108	6	13	13	11^{2}	9^{2}	8^{3}	Heupel	*
GERARDI	108	12	10	6^{3}	6^{3}	7^{h}	9^{h}	Froggate	12.93
HANNAH K.	105	1	4	12^{h}	12^{1}	12^{1}	10¼	L. Jones	10.01
DIXIE STAR	107	11	12	10¼	10^{1}	10^{1}	11^{h}	Philpot	31.59
ULVERSTON	103	3	2	7^{h}	8^{1}	11^{3}	12^{4}	Heigle	*
NELLIE BASIL	108	8	9	11^{3}	13	13	13	Anderson	38.43

* Field.

Two-dollar mutuels paid—FAIR ROSALIND, $11.46, $5.06, $2.90; MISS PEGGY, $7.80, $4.60; SURCEASE, $5.28.

FAIR ROSALIND was rushed to the front immediately after the start and, opening a good lead while saving ground, was never seriously threatened. MISS PEGGY was sent into contention on the far turn, was carried extremely wide on the turn when ALINE BENSINGER bore out and finished strongly last eighth when straightened out. SURCEASE, a factor from the start, held on well to outlast ALINE BENSINGER near end. Latter swerved all over the track through stretch when tiring. CALCITE closed a good gap last furling. ASGO raced greenly and finished on own courage.

FIFTH RACE—One mile. Purse, $1,800; allowances. The Silver Lake Park. For 3-year-olds and upward. Start bad. Won driving; place, same. Went to post at 3:59. Off at 4:01. Winner, F. M. Grabner's br. g. (6), by Granite—Synthetic. Trained by J. Lowenstein. Value to winner, $1,350; second, $340.50; third, $177. Time, 0:24 3-5, 0:49 1-5, 1:14, 1:39 3-5.

Horses	Wgt.	Post	St.	¼	½	¾	Str.	Fin.	Jockeys	Straight
CHICAGO	115	5	1	1½	3^{3}	1^{nk}	1^{1}	1^{nk}	Coltiletti	$0.74
FAIRY MAIDEN	104	1	4	4^{15}	4^{10}	3^{4}	2^{2}	2^{4}	Pichon	4.92
FLAT IRON	115	4	3	3¼	1^{h}	2^{1}	3^{3}	3^{3}	C. Meyer	3.94
DISTURB	108	2	2	2^{nk}	2^{nk}	4^{4}	4^{4}	4^{4}	Zucchini	26.35
BOO	115	3	5	5	5	5	5	5	Fronk	10.23

Two-dollar mutuels paid—CHICAGO, $3.48, $2.48, out; FAIRY MAIDEN, $3.24, out; FLAT IRON, out.

CHICAGO began fast, was allowed to drop back nearing far turn and, forced wide entering stretch, took the lead to hold on gamely under pressure. FAIRY MAIDEN moved up strongly on inside, responded gamely through stretch and was slowly gaining on leader near end. FLAT IRON tired. DISTURB slipped through on the inside at the half-mile pole and held on well until approaching the turn, where she tired badly. BOO refused to break.

SIXTH RACE—Six and one-half furlongs. Purse, $1,600; allowances. The Bloomfield. For 3-year-olds and upward. Start good. Won easily; place, driving. Went to post at 4:25. Off at 4:27. Winner, J. C. Milam's br. c. (3), by John P. Grier—Goldmine. Trained by C. C. Paterson. Value to winner, $1,200; second, $250; third, $150. Time, 0:23 3-5, 0:47 2-5, 1:13, 1:19 3-5.

Horses	Wgt.	Post	St.	¼	½	Str.	Fin.	Jockeys	Straight
LUCKY HIT	111	3	1	3^{nk}	2^{1}	$2^{1¼}$	1^{3}	Connelly	$3.34
GOLDEN RACKET	111	2	3	$2^{1¼}$	1^{2}	1^{2}	2^{1}	Heupel	6.20
BORIS	105	6	7	5^{1}	4^{h}	3^{3}	3^{3}	L. Jones	1.63
BEAUREGARD	111	7	2	4^{2}	3^{h}	4^{4}	4^{3}	Fronk	5.23
YUCATAN	110	5	6	7^{3}	6^{4}	5^{h}	5^{2}	E. Pool	33.27
OUI MONSIEUR	107	1	4	1^{h}	5^{3}	6^{4}	6^{4}	Philpot	7.46
MARDOON	103	4	5	6^{3}	7^{3}	7^{8}	7^{8}	Watson	146.00
LYNETTE STONE	98	8	8	8	8	8	8	Rose	145.22

Two-dollar mutuels paid—LUCKY HIT, $8.68, $4.90, $3.16; GOLDEN RACKET, $7.20, $4.18; BORIS, $2.60.

LUCKY HIT raced as much the best, raced forwardly under steadying restraint and, responding when ready, easily disposed of leaders to draw out last sixteenth. GOLDEN RACKET, also prominent throughout, was allowed to race wide on stretch turn and, although holding on stubbornly when straightened out, could not withstand winner's challenge. BORIS improved position steadily on the outside through stretch, closed good gap last eighth. BEAUREGARD gave an even effort. YUCATAN had no mishaps. OUI MONSIEUR displayed usual good early speed, but stopped badly after reaching far turn.

SEVENTH RACE—One and one-sixteenth miles. Purse, $1,300; claiming. For 4-year-olds and upward. Start good. Won easily; place, driving. Went to post at 4:53. Off at 4:55. Winner, C. E. Hamilton's ch. g. (4), by Manager Waite—King's Daughter. Trained by J. Gass. Value to winner, $1,000; second, $230; third, $120. Time, 0:24 2-5, 0:48 2-5, 1:14 2-5, 1:41 2-5, 1:48 1-5.

Horses	Wgt.	Post	St.	¼	½	¾	Str.	Fin.	Jockeys	Straight
ROYAL SON	116	2	4	$3^{1¼}$	3^{1}	2^{h}	1¼	1^{4}	E. Pool	$8.42
TYROL	114	5	3	2^{1}	2^{1}	$3^{1½}$	$2^{1¼}$	2^{1}	Pichon	2.12
GEORGE M'CRANN	116	4	6	6	4¼	4½	$4^{1½}$	$3^{1¼}$	W. Pool	2.10
SOUTHLAND BOY	110	1	1	$5^{1½}$	$5^{1¼}$	5^{10}	3^{h}	4^{4}	Zucchini	16.66
BIG CHIEF	116	3	2	1^{1}	1^{1}	1^{h}	5^{15}	5^{10}	Fronk	11.22
DIXIE PRINCE	107	6	5	4^{h}	6	6	6	6	T. Jones	4.48

Two-dollar mutuels paid—ROYAL SON, $18.84, $10.16, $4.80; TYROL, $4.36, $3.40; GEORGE McCRANN, $2.46.

ROYAL SON raced under restraint to the stretch and, racing BIG CHIEF into submission, drew out decisively. TYROL was under restraint while forcing early pace, was taken to outside through stretch and, although closing gamely, was not good enough. GEORGE McCRANN saved much ground throughout, but could never threaten leaders.

BELMONT PARK, NEW YORK, CHART, MAY 20, 1929.

(Associated Press)
WEATHER, CLOUDY. TRACK, HEAVY.

FIRST RACE—Four and one-half furlongs (Widener course). Purse, $1,000; claiming. For 2-year-olds. Start good. Won easily; place, driving. Went to post at 2:37. Off at 2:41½. Winner, Rancocas Stable's br. f. (2), by Grey Lag—Friar Song. Trained by S. C. Hildreth Value to winner, $700; second, $200; third, $100.

Horses	Wgt.	Post	Start	¼	Stretch	Finish	Jockeys	St.	P.	S.
GREY ABBESS	109	8	2	$2^{1½}$	1^{4}	1^{5}	Brice	9-5	3-5	1-4
SANTA SOPHIA	100	1	4	5^{2}	5^{5}	2^{h}	Schenck	8	3	6-5
GODIVA	109	3	5	4^{2}	3^{4}	3^{h}	Kelsay	9-5	3-5	1-4
ISLAND CREEK	110	4	1	1¼	2^{1}	4^{3}	Burke	5	8-5	4-5
NORMA JEAN	115	2	3	3½	4^{1}	5^{10}	O'Donnell	15	5	5-2
GERONIMO	108	7	6	6^{4}	6^{4}	6^{3}	Watters	20	7	3
OLIMBA	100	5	8	7^{4}	7^{3}	7^{4}	McGovern	50	15	8
YONDER	112	6	7	8	8	8	Richards	20	7	3

GREY ABBESS, at home in the going, rushed to the front early and, showing good speed, drew away to win galloping. SANTA SOPHIA broke well, but dropped back. She finished with a rush. GODIVA ran good race. ISLAND CREEK had early speed and held on gamely. NORMA JEAN had no mishaps. OLIMBA pulled up very lame.

SECOND RACE—One mile. Purse, $1,200 For 4-year-olds and upward. Start good. Won easily; place, same. Went to post at 3:06. Off at 3:10½. Winner, T. M. Caccidy's b.c. (4), by Leonardo II—The Gleamer. Trained by J. Bauer. Value to winner, $900; second, $200; third, $100. Time, 0:24 1-5, 0:48 4-5, 1:14, 1:39 1-5.

Horses	Wgt.	Post	St.	¼	½	¾	Str.	Fin.	Jockeys	St.	P.	S.
MI VIDA	114	5	1	1^{h}	1^{1}	2^{2}	1¼	1^{4}	Barrett	11-10	1-3	Out
BANFORD	114	1	2	3^{1}	3^{3}	1¼	2^{10}	2^{10}	Pator	2	9-20	Out
WAR WHOOP	107	3	3	4^{3}	4^{5}	4^{3}	4^{4}	3^{3}	Lyons	30	7	5-2
WEE BURN	114	2	4	$2^{1¼}$	2^{1}	3^{4}	3^{3}	4^{3}	M. Garner	7	8-5	1-2
FLY ACROSS	107	4	5	5	5	5	5	5	Robertson	8	2	3-5

MY VIDA, away fast, raced WEE BURN into defeat and then made SANFORD stop. He drew away in stretch to win easily. SANFORD made a determined bid around turn, but weakened in final furlong. WAR WHOOP, well up, ran a good race. WEE BURN tired badly. FLY ACROSS did not like the going.

THIRD RACE—Seven furlongs (Main course). Purse, $2,500 added. The Debut Stakes. For 3-year-olds. Start good. Won easily; place, driving. Went to post at 3:32. Off at 3:33½. Winner, W R. Coe's b. c. (3), by High Time—Sea Plane. Trained by B. Creech. Value to winner, $2,875; second, $600; third, $300. Time, 0:24, 0:38 1-5, 1:13 2-5, 1:27 3-5.

Horses	Wgt.	Post	St.	¼	½	¾	Str.	Fin.	Jockeys	St.	P.	S.
AQUAPLANE	118	5	3	1^{2}	1^{3}	1^{8}	1^{8}	1^{5}	Inzelone	†1-1	1-3	Out
THE TATTLER	118	1	1	2^{4}	2^{3}	2^{3}	$2^{1½}$	2¼	W.Garner	7-2	1-1	Out
HUMANIST	118	3	2	3^{h}	4^{3}	4^{10}	3¼	3^{3}	McNa'ee	13-5	4-5	Out
FINIR	118	2	4	5	$3^{1½}$	$3^{1¼}$	4^{15}	4^{18}	Schenck			†
CURATOR	118	4	5	4^{3}	5	5	5	5	Thurber	7	8-5	Out

† W. R. Coe entry.

AQUAPLANE, at home in the soft going, ran into a long lead in first quarter, drew away and won unextended. THE TATTLER broke fast, showed early speed and held on gamely. HUMANIST broke well, but was eased back and lost several lengths. He closed fast in stretch. FINIR was under stout restraint all the way. CURATOR was outrun.

FOURTH RACE—One mile Purse, $1,200 added; handicap. For 3-year-olds. Start good. Won driving; place, easily. Went to post at 3:57. Off at 3:59. Winner, W. R Coe's br. c. (3), by The Finn—Wig Wam. Trained by B. Creech. Value to winner, $985; second, $200; third, $100. Time, 0:23 2-5, 0:47, 1:12 2-5, 1:39 4-5.

Horses	Wgt.	Post	St.	¼	½	¾	Str.	Fin.	Jockeys	St.	P.	S.
IGLOO	116	2	3	1^{4}	1^{3}	1^{8}	1^{1}	1^{1}	Inzelone	8	5-2	4-5
SUN VIR	109	6	1	2^{h}	2¼	2^{4}	2^{10}	2^{10}	Waters	9-5	3-5	1-4
SUN HATTER	112	5	2	3^{4}	3^{4}	3^{3}	3^{1}	3½	Legere	8	5-2	4-5
MARINE	115	1	6	5^{h}	4½	4^{3}	4¼	4^{h}	W.Garner	9-5	3-5	1-4
SAFETY PIN	108	4	4	6	6	5½	5^{3}	5^{4}	Benham	50	15	7
COMSTOCKERY	120	3	5	4^{h}	5^{3}	6	6	6	Ellis	5	8-5	1-2

IGLOO, displaying a world of speed and showing great gameness, held SUN VIR safe in final drive. Latter closed gamely, but hung badly in final sixteenth. SUN HATTER was kept well up all the way. MARINE was hard ridden.

FIFTH RACE—Four and one-half furlongs (Widener course). Purse, $1,000. For 2-year-olds. Start good Won driving; place same Went to post at 4:22. Off at 4:23¼. Winner, H. P. Whitney's b. c. (2), by Mad Hatter—Constellation. Trained by F. Hopkins. Value to winner, $700; second, $200; third, $100. Time, 0:53.

Horses	Wgt.	Post	Start	¼	Stretch	Finish	Jockeys	St.	P.	S.
MOONSTRUCK	120	4	3	4^{3}	2½	1^{1}	Robertson	6-5	2-5	Out
CONCLAVE	117	5	1	2¼	1^{h}	2^{h}	Inzelone	†6	8-5	3-5
SHANTUNG	120	1	5	3^{1}	3¼	3^{3}	Pator	5-2	4-5	1-4
JACK CAMPBELL	116	7	2	1^{h}	4^{3}	4^{3}	McAtee	18-5	6-5	1-2
PLUM'S WINGS	111	2	4	5^{4}	5^{3}	5^{3}	Richards	50	12	6
EASTER	112	3	6	6^{1}	6^{3}	6^{4}	Walls	50	12	6
CASTLE ROCK	113	6	7	7	7	7	Schenck			†

† W. R. Coe entry.

MOONSTRUCK broke well and kept close up in early running, came with a rush on the rail and won going away. CONCLAVE had plenty of speed and held on gamely. SHANTUNG was bothered considerably in early part and finished fast in stretch. JACK CAMPBELL was well up for three furlongs, then dropped back.

SIXTH RACE—Six furlongs (Widener course). (First division). Purse, $1,000; claiming For 3-year-olds and upward. Start good. Won driving; place, easily. Went to post at 4:49. Off at 4:52. Winner, R. C. Wimmill's ch. m. (5), by Omar Khayyam—Bonnie Tess. Trained by G. H. Strate. Value to winner, $700; second, $200; third, $100. Time, 1:12 3-5.

Horses	Wgt.	Post	St.	¼	½	Str.	Fin.	Jockeys	St.	P.	S.
BONNIE KHAYYAM	115	11	1	1^{h}	2^{1}	2^{4}	1^{h}	Lyons	7	3	7-5
EVERY TIME	118	7	3	3^{1}	1¼	1¼	2^{4}	Kurtsinger	4	8-5	4-5
ZEST	115	6	5	7^{1}	6^{3}	5^{4}	3^{h}	Barrett	11-5	1-1	2-5
IRISH	110	4	4	1^{h}	$3^{1¼}$	3^{1}	4^{h}	Schenck	9-2	2	1-1
CURVEUR	116	8	2	4½	4^{h}	4¼	5^{4}	Robertson	8	3	8-5
CAMPANELLA	103	10	9	5^{1}	5^{1}	6^{4}	6^{3}	Fischer	10	4	2
CORNISH LAD	109	9	6	8^{1}	7^{1}	7^{1}	7^{h}	Collins	20	8	4
JOHN J. WILLIAMS	119	2	7	9^{3}	$8^{1½}$	8^{1}	8^{6}	Thurber	15	6	3
NORTHAMPTON	118	3	10	6¼	9^{1}	9^{3}	9^{3}	Corbett	10	4	2
VULTURE	115	1	8	10^{10}	10^{10}	10^{15}	10^{20}	Greenwood	30	12	6
FIRE LINE	118	5	11	11	11	11	11	Ambrose	30	12	6

BONNIE KHAYYAM ran straight in the middle of the track and was up to win in last stride. EVERY TIME showed improvement over recent races. Zest closed fast.

SEVENTH RACE—Six furlongs (Widener course. (Second division). Purse, $1,000; claiming. For 3-year-olds and upward. Start good. Won driving; place, same. Went to post at 5:19. Off at 5:26½. Winner, Newtondale Stable's blk. g. (3), by Oceanic—Mary Sullivan. Trained by N. Tallman. Value to winner, $700. Time, 1:13 2-5.

Horses	Wgt.	Post	St.	¼	½	Str.	Fin.	Jockeys	St.	P.	S.
OTHELLO	109	13	4	5^{1}	3¼	3^{1}	1^{h}	Barnes	25	10	5
ORLAN	100	12	1	1^{h}	1½	1^{h}	$2^{1½}$	Renick	50	20	10
CHESTER	109	10	5	4^{h}	4½	2^{h}	3^{h}	Trimble	7	3	7-5
ESPINOZA	112	5	2	3½	7^{1}	4½	4^{1}	Pator	4	8-5	4-5
COMM. HANNON	119	9	10	7^{1}	5½	6½	5^{4}	Barrett	20	8	4
MINT GRASS	112	7	8	6^{2}	6^{2}	7¼	6½	Kennedy	30	12	6
MOBOS	111	3	9	8^{1}	8^{1}	9½	7^{2}	Munden	50	20	10
MI JIGADO	105	8	11	11^{1}	10^{1}	8^{1}	8^{1}	Brice	7-2	7-5	7-10
KLINGSTONE	110	2	7	9½	9½	10^{2}	9^{8}	W. Garner	3	6-5	3-5
SWEET LACRUSE	109	6	3	2^{h}	2^{h}	5^{h}	10^{4}	Malley	15	6	3
REPRODUCE	116	4	6	13^{10}	11½	11^{2}	11^{8}	Ellis	7	3	7-5
PILOTEER	107	14	12	10^{1}	13^{1}	12^{8}	12^{10}	Lyons	12	6	3
REVEL	104	11	13	12^{10}	12^{2}	13^{10}	13^{15}	Benham	50	20	10
MOCHA	116	1	14	14	14	14	14	Johnson	50	20	10

OTHELLO closed gamely in the middle of the track. ORLAN held on well. CHESTER ran a good race. ESPINOSA tired.

15-MILE RACE ATTRACTS 12 FROM D. C.

Two American U. Men Enter; Local Stars to Compete.

AMERICAN UNIVERSITY will have two representatives in the annual 15-mile modified marathon of the City Club which will be run over city streets Saturday, commencing at noon. They are David R. Morgan and Roland E. Parrish. With this pair entered, the race will see approximately twelve marathoners from Washington and adjacent territory in action.

It was announced last night by H. J. Odenthal, executive secretary of the City Club, that entrants from contiguous points will be eligible to win the special trophies offered to the first three Capital runners crossing the finish line. These trophies are the Spalding Cup for first, Pearson & Crain Cup for second, and the Louis Gallery Cup for third.

Among the local entrants are Haskell Clark, Knights of Columbus representative, whose prospects are considered bright; Mike Lynch, Knights of Columbus, the patriarch of the distance-running sport here; Jimmy Speer, City Club; Nathan Poole, Western High School; Jerry Looney, Knights of Columbus; Allen Northrop, Y. M. C. A.; Julius H. Lanham and Joseph A. Jacobs, All-American A. C., of Alexandria, Va.; Herald Fields, Sarepta Lodge, I. O. O. F. No. 46 of Alexandria, and Raymond Knight and James H. Montague, unattached.

Lamp, German Champion, Is Ranked a Favorite.

Famous runners from Northern cities are expected to furnish the strongest competition, although the 1928 winner, Bill Agee, of the Emorywood A. C., Baltimore, is reported in better condition than he was last year. Max Lamp, German 10,000-meters champion, representing the Millrose A. C., of New York City, has been rated one of the favorites.

A collection of trophies and medals much larger than that of 1928 will be awarded in the coming race. The Singer trophy, the main prize, will go to the winner for one year's possession. Among the others is the Cadillac-LaSalle trophy contributed by Rudolph Jose, which will be presented the first team having three men to finish.

WANT SUNDAY GAME.

The Freund Seniors want a game for Sunday with some team having a diamond. Phone Manager Eddie Miller at Adams 5848. The Moose Nine is challenged.

ACE TOSSERS BUSY.

The Ace A. C. Nine practices tomorrow on Diamond No. 1 of the Monument Grounds at 3:30 o'clock in preparation for Sunday's game with the Tris Speakers on Diamond No. 9 at 1 o'clock. The Aces have a meeting on tap for Friday at the home of Manager Myers, 212 Seventh street southwest, at 7:15 o'clock.

COLLYER'S COMMENT on the SPORT of KINGS

BY BERT E. COLLYER

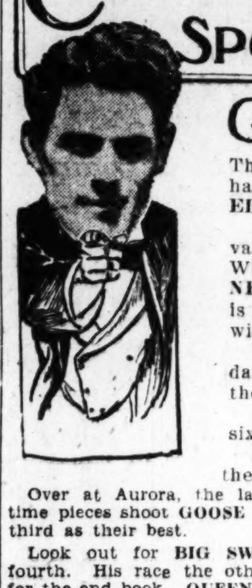

GET out the old kale sack and plant a couple meggs on the beezer of this Runnymede colt in the fifth spasm at Louisville today. The lads with the split watches tell me this trick has outworked everything in the race. PRINCESS EDITH and GARDNER DERR for what is left.

Another pickler to be dragged from the old vat is LATCH KEY in the second, a filly in the Whitney barn and trained by Mose Goldblatt. NEPTUNIS, a fast trick from the Respess Stable, is making its first start and judging from her work will be right there or thereabouts.

SPOOKY looks like money from home in the day's opener. That last effort was better than the dope would indicate.

FULL TIDE appears a safe proposition in the sixth. That last effort was a corker.

BLIND HILLS stands head and shoulders above the others in the seventh.

Over at Aurora, the lads with the time pieces shoot GOOSE STEP in the third as their best.

Look out for BIG SWEEP in the fourth. His race the other day went for the end book. QUEEN TOWTON is likely to go well here.

STURDY STELLA has better than a Chinaman's chance to cop the grapes in the second.

Also understand Doc Holmes is going to shoot with WAPONOCA in the seventh. You have the info for what it is worth.

In Canada, the Nevada Stock Farm people are starting WILLOW in the third, called the Victorious Plate. Commissions were planted in Detroit for this trick a week ago.

BEST BONNET is the hot one from the Seagram Stable in the fifth.

STEPHANUS, which finished a bang up second to the Heathen Saturday has little to beat in the sixth, while WANDERING MINSTREL appears a standout in the seventh.

More anon.

LOUISVILLE.

1—Spooky, Mally Jane, Nora D.
2—Latch Key, Neptunis, George Stack.
3—Supryse, Wild Denise, Star Lassie.
4—Kentucky Ace, Grenadier Guard, Duelist.
5—Woolorac, Princess Edith, Gardner Derr.
6—Full Tide, Betty Ann, Hades.
7—Blind Hills, Allegiance, Tamina.
Best—Woolorac.

AURORA.

1—Silent Lillian, Go Well, Gay Hallie.
2—Sturdy Stella, Superfrank, Theo Fay.
3—Goose Step, Texas Longhorn, Hattie Seth.
4—Big Sweep, Queen Towton, Lane Allen.
5—Our Joan, Panama, Faux Pas.
6—Marabou, Shasta Belle, Son Ami.
7—Waponoca, Evergreen Queen, Alabama Bound.
Best—Goose Step.

WOODBINE.

1—Bachelor Skipper, Tewsenelda, Margaret Helen.
2—Endless, Bambino, Fathallah.
3—Willow, Pious, Rincon.
4—William T., Butter John, Banton.
5—Best Bonnet, Successor, Arrant Jade.
6—W. J. Salmon entry, Table Talk, Equation.
7—Wandering Minstrel, Trieze, Rhyme and Reason.
Best—Willow.
Most probable winner—Woolorac.
Collyer's system horse—Big Sweep.

BELMONT.

1—Tomberau, Kensie, Jean Lafitte.
2—Fairmount, Beezelbub, Crenalan.
3—Propus, Mordine, Black Watch.
4—Chance Shot, Ironsides, Dangerous.
5—Indian Scout, Widener entry, Sun Eclipse.
6—Mild, Mabla, Betcn.
Best—Indian Scout.

THE POST'S CONSENSUS OF CHOICES AT LOUISVILLE

	1st Race	2d Race	3d Race	4th Race	5th Race	6th Race	7th Race
Collyer / Collyer's Eye	Spooky Mally Jane Nora D.	Latch Key Neptunis George Stack	Supryse Wild Denise Star Lassie	Kentucky Ace Grena'r Guard Duelist	Woolorac Princess Edith Gardner Derr	Full Tide Betty Ann Hades	Blind Hills Allegiance Tamina
Louisville Times / Associated Press	Spooky Mally Jane Drena Lee	Latch Key Star Forward Beechwood	Supryse Wild Denise Photos Star	Kentucky Ace Duelist Grena'r Guard	Princess Edith Gardner Derr Highway	Full Tide Roll 'em Down Betty Ann	Blind Hills Tamina Superlove
Trackman / Racing Form	Spooky Lady Witt Maid's Tryst	George Stack Latch Key Neptunis	Supryse Ellice Wild Denise	Kentucky Ace Grena'r Guard Duelist	Princess Edith Gardner Derr Buddy Basil	Hades Full Tide Betty Ann	Allegiance Blind Hills Tamina
N. Y. Handicap / Racing Form	Cleora Spooky Lady Witt	Latch Key Beechwood Light Hampson	Supryse Wild Denise Star Lassie	Kentucky Ace Lancer Grena'r Guard	Woolorac Princess Edith Buddy Basil	Roll 'em Down Hades Betty Ann	Allegiance Tamina Little Scout
Sweep / Racing Form	Lady Witt Mally Jane Spooky	The Show Off George Stack Beechwood	Supryse Wild Denise Photos Star	Kentucky Ace Grena'r Guard Duelist	Buddy Basil Gardner Derr Princess Edith	Full Tide Hades Betty Ann	Blind Hills Allegiance Tamina
Walsh / Running Horse	Spooky Cleora Lady Witt	Latch Key Beechwood Neptunis	Photos Star Supryse Wild Denise	Kentucky Ace Grena'r Guard Duelist	Buddy Basil Princess Edith Gardner Derr	Full Tide Betty Ann Hades	Blind Hills Little Scout Allegiance
Purchase / Running Horse	Spooky Lady Witt Mally Jane	The Show Off George Stack Latch Key	Photos Star Ellice Supryse	Kentucky Ace Grena'r Guard Duelist	Buddy Basil Gardner Derr Princess Edith	Betty Ann Full Tide Hades	Blind Hills Allegiance Mary McClain
Consensus	Spooky Lady Witt Mally Jane	Latch Key Beechwood George Stack	Supryse Wild Denise Photos Star	Kentucky Ace Grena'r Guard Duelist	Buddy Basil Princess Edith Gardner Derr	Full Tide Betty Ann Hades	Blind Hills Allegiance Tamina

CHURCHILL DOWNS ENTRIES.

(Associated Press.)

FIRST RACE—Six furlongs; purse, $1,200; claiming; for 3-year-olds and upward, fillies and mares.
1 *Cleora .... 107 | 8 *Aspin W. G'l 107
2 Nora D. .... 105 | 9 *Jean Bruce. 100
3 Nelly Jane.... 112 | 10 Dream Lee... 112
4 Maid. Tryst.. 105 | 11 Lady Witt... 105
5 *Miss M'light. 100 | 12 *Broomshot .. 100
6 *Marie Nash.. 103 | 13 *Spooky 100
7 Jessie Carey.. 105 | 14 Ever Blue... 105

SECOND RACE—One mile; purse, $1,200; claiming; for 3-year-old maidens.
1 *Jacob Fenna.. 107 | 9 Long Wood... 110
2 *Jimma Lee... 100 | 10 Princess D'na 105
3 *George Stack. 107 | 11 Lida Love.... 105
4 Cloche .... 105 | 12 Neptunis 110
5 Lilly Field... 105 | 13 Little Chip... 110
6 *Latch Key... 100 | 14 *Light Ham'n. 105
7 Rosehue ..... 105 | 15 Beechwood ... 110
8 Star Forward. 105 |
Also eligible—
16 My Dan ...... 110 | 19 *Advance Agt. 105
17 The Show Off 112 | 20 *Claude C.... 105
18 Miss Lindy... 105 | 21 *Echolight ... 102

THIRD RACE—Four and one-half furlongs; purse, $1,200; allowances; the Lebanon Junction; for 2-year-olds fillies.
1 Ellice .... 110 | 5 Leila Peachy. 110
2 Wild Denise.. 115 | 6 Lady Skolny.. 110
3 Photos Star.. 110 | 7 Youthful Widow 110
4 Star Lassie... 110 | 8 Supryse 115

FOURTH RACE — One and one-sixteenth miles; purse, $1,500; claiming; for 3-year-olds and upward.
1 Duelist ...... 116 | 5 David L. 113
2 Lancer ...... 113 | 6 *Kentucky Ace. 111
3 Account ..... 113 | 7 *Gren. Guard. 104
4 Amsterdam .. 109 |

FIFTH RACE—Six and one-half furlongs; purse, $1,200; allowances; the Tyler Hotel; for 3-year-olds.
1 Reflection ... 100 | 6 Princess Edith 104
2 Vesta .... 104 | 7 Buddy Basil.. 107
3 Woolorac .... 109 | 8 Gardner Derr.. 109
4 Nellie Lyons.. 100 | 9 Highway 107
5 Florhi .... 100 | 10 Symphorosa .. 102

SIXTH RACE—Five furlongs; purse, $1,200; claiming; for 2-year-olds.
1 The Moon .... 109 | 6 Tea Cracker.. 109
2 Babble .... 110 | 7 Roll 'em Down 115
3 Betty Ann.... 112 | 8 Roughneck ... 109
4 Hades .... 114 | 9 Bl. the Trail. 115
5 Full Tide.... 107 |

SEVENTH RACE—One and one-sixteenth miles; purse, $1,200; claiming; for 3-year-olds.
1 Irene T. ..... 106 | 7 Blind Hills.... 114
2 Ray Ruddy... 110 | 8 Superlove 105
3 Mount Logan. 110 | 9 *Mary McClain 102
4 *Sir D. O'Neal 105 | 10 Little Scout.. 111
5 Pahaney ..... 116 | 11 *Allegiance .. 106
6 *Tamina ..... 102 | 12 Jack Savage.. 110
*Apprentice allowance claimed.

WOODBINE ENTRIES.

(Associated Press.)

FIRST RACE—(First division): 4½ furlongs; purse, $1,200 added; Victorious Plate; for 2-year-old maidens.
1 Bach. Skipper, 115 | 6 Prancing 112
2 Devil's Due... 115 | 7 Tewsenelda .. 112
3 Marg. Helen.. 112 | 8 Wash. Rose.... 112
4 Jack Whittier. 108 | 9 Royal Sable... 115
5 Lawn Grass.... 112 |

SECOND RACE—About 2 miles; purse, $1,200 added; the Hopeful Steeplechase; for 4-year-olds and upward.
1 Red Indian... 144 | 6 Facet 149
2 Special Account 149 | 7 Primed 144
3 Fat Hallah... 152 | 8 Endless 149
4 Ben Hur...... 144 | 9 Even Chance.. 137
5 Bambino ..... 154 |

THIRD RACE—(Second division): 4½ furlongs; purse, $1,200 added; the Victorious Plate; for 2-year-old maidens.
1 Clearanfast ... 115 | 6 Lady Allby ... 112
2 Clifton's Lass.. 112 | 7 The Top 112
3 Rincon .... 112 | 8 Pious 112
4 Willow .... 112 | 9 Sc. o' Nothin'. 115
5 Odin .... 115 |

FOURTH RACE—One mile; purse, $1,500 added; the Yorke Plate handicap; for 3-year-olds and upward.
1 Grier of Spain 103 | 5 Troutlet 101
2 Butter John.. 98 | 6 Panuco 115
3 Banton ...... 100 | 7 B. of the West 114
4 William T. .. 113 |

FIFTH RACE—One mile and 70 yards; purse, $1,200 added; the Waterloo Plate; claiming; for 3-year-olds and upward.
1 *Fair Oil .... 94 | 5 Wee Balco.... 99
2 *Tipsy ...... 109 | 6 Successor 117
3 Willingdon ... 98 | 7 Best Bonnet... 122
4 Arrant Jade.. 115 |

SIXTH RACE—Six furlongs; purse, $1,200 added; the Strathcona Plate; for 3-year-olds and upward.
1 Gen. Bullard.. 116 | 7 †Pelorus 92
2 ‡Stephanus .. 116 | 8 Equation 104
3 †Fair Aniti .. 116 | 9 Sonnelli 106
4 Table Talk... 114 | 10 †Fair Bob.... 99
5 Royal Watch.. 121 | 11 Mud 107
6 Hanna Beebe.. 111 | 12 †Sparus 111
Also eligible—
13 ‡Black Friar. 119 | 14 Hot Pepper... 116
†J. R. McIntyre and P. J. Ryan entry.
‡H. G. Bedwell entry.
§W. J. Salmon entry.

SEVENTH RACE—One and one-sixteenth miles; purse, $1,200 added; the Bendor Plate; claiming; for 3-year-olds and upward.
1 Dear Lady.... 109 | 6 Trieze 121
2 Curdle ...... 103 | 7 *Rhy. and Re'n 106
3 Wand. Minstrel 118 | 8 Lactarrius ... 113
4 Mary McNeil . 114 | 9 Taxewell 118
5 *Millson ..... 119 |
*Apprentice allowance claimed.

ODDS LIKELY TO FAVOR LABARBA

Ex-Flyweight King Is Due to Fight Chocolate Tomorrow.

NEW YORK, May 20 (A.P.).—In a week full of fistic tid-bits, the Kid Chocolate-Fidel Labarba bantamweight struggle seems to deserve ranking above all the others.

The ebony-hued "Keed," from Havana, battles Labarba, former flyweight champion, at the New York Coliseum on Wednesday night in a ten-round match designed to iron out some of the many kinks of the 118-pound division. The bantamweights have had no generally recognized leader since Charley Phil Rosenberg forfeited his title by coming in overweight in a championship match with Rushy Graham. Chocolate has rolled up victory after victory in this country without a single reverse on his record, but he will be meeting a fine boxer and a steady puncher in Labarba.

Indeed, the retired flyweight king is held in such respect here that the chances are he will go into the ring on the long end of the betting.

The Chicago Stadium offers a double attartetion in its card on Friday night. Tuffy Griffith, Sioux City (Iowa) slugger, makes his debut among the heavyweights against Al Friedman, of Boston. Jackie Fields, recognized as welterweight champion by the National Boxing Association, tackles Clyde Chastian, Texas cowpuncher, in the other headliner. Chastian has won 35 of his 43 bouts by knockouts and has lost only one bout, dropping the verdict on a foul to My Sullivan.

Loughran Again to Fight Heavier Opponent, Schaaf.

At Boston, on Friday night, Tommy Loughran, light-heavyweight titleholder, again will see what he can do with the heavyweights, meeting Ernie Schaaf, of Boston, in the windup at the Boston Garden.

Ace Hudkins and Tom Moore, of Long Beach, will provide the entertainment at Hollywood on Friday night. Two of the country's best lightweights, Billy Wallace, of Cleveland, and Joe Glick, of New York, will travel the twelve-round route at Cleveland tomorrow night. And at Madison Square Garden, Jack Berg, English 135-pounder, and Bruce Flowers, New Rochelle negro, will clash in a return match on Thursday.

Mardfeldts Win Over Corinthian Nine, 7 to 0

Combining five hits with three bases on balls, two hit batsmen and costly errors by their rivals, the Mardfeldts defeated the Corinthians, 7 to 0, in the lone Junior section game of the Capital City League.

Mardfeldts	AB	H	O	A	Corinthians	AB	H	O	A
MacF'ane.c	5	2	7	1	Crowell.2b.	1	6	0	1
Goucher.1b	2	0	9	0	Nelson.ss.	4	0	2	3
Ciomie.2b.	2	0	2	3	Taylor.cf.	4	0	0	0
Victor.ss.	3	0	1	2	John.3b.	4	0	1	2
Pfau.3b.	2	2	1	0	Wutsman.1b	3	0	10	0
Th'pson.rf	3	1	2	0	Saeks.cf.	3	0	0	0
Archie.cf.	4	0	2	0	McPh'son.rf	1	0	0	0
McKnight.lf	4	0	2	0	Lassise.c.	1	0	6	0
Lewis.p.	4	0	1	3	Kayser.c.	2	0	2	0
					Ingalls.p.	3	2	0	0
Totals..	29	5	27	9	Millwitt.rf.	2	1	0	0
					Totals..	28	3	24	6

Mardfeldts .... 0 2 1 2 1 0 1 0 x—7
Corinthians .... 0 0 0 0 0 0 0 0 0—0

Runs—MacFarlane, Goucher, Ciomie, Pfau (2), Thompson, Archie. Errors—Wutsman (2), John, Saeks, Goucher, McKnight, Lewis. Stolen bases—MacFarlane, Pfau (4), Thompson, Archie. Struck out—By Lewis, 6; by Ingalls, 6. First base on balls—Off Ingalls, 3; off Lewis, 3. Hit by pitched ball—By Ingalls (Goucher, Pfau). Double play—Lewis to Goucher.

Racing Selections

WOODBINE.

1—Tewsenelda, Royal Sable, Devil's Due.
2—No selections.
3—No selections.
4—Banton, William T., Grier of Spain.
5—Best Bonnet, Arrant Jade, Successor.
6—Table Talk, Fair Anita, Mud.
7—Rhyme and Reason, Triesso, Wandering Minstrel.
Best—Banton.
—Louisville Times (A.P.).

AURORA.

1—Emphatic, Goaway, Secrecy.
2—Sturdy, Stormy Port, Super Frank.
3—Hattie Seth, Goose Step, Thistle John.
4—Taddy Wawa, Big Sweep, Queen Towton.
5—Our Joan, Flood Control, Thistle Princess.
6—Son Ami, Hesitation, Marabou.
7—Old Guard, Foretold, Laddie Buck.
Best—Taddy Wawa.
—Louisville Times (A.P.).

BELMONT.

1—No selections.
2—No selections.
3—Mordine, Verdi, Son of John.
4—Chance Shot, Coincides, Excalibur.
5—Indian Scout, Jean Valjean, Sun Eclipse.
6—Andra, Forgo, Money Order.
Best—Chance Shot.
—Louisville Times (A.P.).

CHURCHILL DOWNS.

1—Spooky, Mally Jane, Dreana Lee.
2—Latch Key, Starforward, Beechwood.
3—Surprise, Wild Denise, Photo Star.
4—Kentucky Ace, Duelist, Grenadier Guard.
5—Princess Edith, Gardner Derr, Highway.
6—Full Tide, Roll 'Em Down, Betty Ann.
7—Blindhills, Tamina, Super Love.
Best—Princess Edith.
—Louisville Times (A.P.).

BELMONT PARK.

1—Tombereau, Desert Light, Kenzie.
2—Fairmount, Beelzebub, Red Bridge.
3—Propus, Mordine, Stretcher.
4—Chance Shot, Ironsides, Algernon.
5—Indian Scout, Curate, Sun Eclipse.
6—Andra, Forger, Mabla.
—New York Handicap.

AURORA.

1—Secrecy, Miss Lester, Silent Lillian.
2—Theo Fay, Ethel Sherlock, Cloud Idolizer.
3—Hattie Seth, Mat Mahoney, The Coach.
4—Lane Allen, Big Sweep, Queen Towton.
5—Flood Control, Panama, Our Joan.
6—Marabou, Shasta Belle, Hesitation.
7—Nose Dive, Laddie Buck, Alabama Bound.
—New York Handicap.

WOODBINE.

1—Bachelor Skipper, Tewsenelda, Prancing.
2—Endless, Bobmino, Special Account.
3—Willow, Rincon, Scared o' Nothing.
4—William T., Banton, Beau of the West.
5—Best Bonnet, Successor, Fair Oil.
6—Stephanus, Table Talk, Mud.
7—Wandering Minstrel, Trieze, Millson.
—New York Handicap.

KINGS PARK.

1—First Day, Balsam Lake, Sam Blake.
2—Wandering Times, Toiler, Venizelos.
3—Sport Hallahan, Prince Lightfoot, Sun Dixie.
4—Lure of Gold, Southern Pacific, Hapsburg Miss.
5—Reddy Fox, Shasta King, Jamie.
6—Somerset, Marion Payne, Fasciste.
7—Great Luck, Ed Pendleton, Four Courts.
—New York Handicap.

BELMONT ENTRIES.

(Associated Press.)

FIRST RACE—Four and one-half furlongs (Widener course); purse, $1,000; for 2-year-old maidens.
1 Maya .... 117 | 10 Kenzie 117
2 Tombereau ... 117 | 11 Resselas 117
3 Polygamous .. 117 | 12 Chrysalid ... 114
4 Jean Lafitte . 117 | 14 Wildwind ... 114
5 Misty .... 117 | 13 Zahn 117
6 Yankee Doodle 117 | 15 Wrestler 117
7 Lasting ..... 117 | 16 Desert Light. 117
8 Sunset Gun... 114 | 17 Frumper 117
9 Leadgold .... 117 | 18 Vapex 117

SECOND RACE—About 2 miles; purse, $1,500; steeplechase; for 4-year-olds and upward.
1 Fairmont .... 164 | 4 Polish 139
2 *Bellzebub ... 135 | 5 *Fair Enough. 134
3 †Red Bridge .. 132 | 6 *Crenalan 154

THIRD RACE—Six furlongs (Widener course); purse, $2,500 added; the Hollis stakes; claiming; for 3-year-olds and upward.
1 Stormy Dawn. 119 | 8 Verdi 120
2 Propus ...... 118 | 9 *Golden Arrow 102
3 Beau Wrack.. 107 | 10 *Juggler 115
4 Revel .... 102 | 11 *Hanovianne . 101
5 Son of John.. 120 | 12 Stretcher 118
6 †Black Watch. 104 | 13 Nordine 118
7 Ducat .... 107 | 14 *Sea Rip 113

FOURTH RACE—One and one-sixteenth miles; purse, $1,500 added; handicap; for 3-year-olds and upward.
1 Chance Shot.. 126 | 5 Sun Hatter.... 95
2 Ex Calibur... 106 | 6 Algernon 106
3 Dangerous ... 105 | 7 Ironsides 112
4 Dolan .... 103 | 8 Sankari 104

FIFTH RACE—Six furlongs (main course); purse, $1,000; for 3-year-olds and upward.
1 Kildare ..... 109 | 10 Stars and Bars 108
2 Dall .... 109 | 11 Alayer 109
3 Cheers ...... 117 | 12 Papy Rograph 109
4 Coin Collector 117 | 15 Sun Eclipse.. 117
5 Jean V. Jean. 109 | 14 Pennant Lass. 112
6 Holiday ..... 109 | 13 Cog Air 117
7 *Larson ..... 118 | 16 Briar Cliff ... 111
8 Curate ...... 117 | 17 Indian Scout.. 126
9 Indigo ...... 117 |

SIXTH RACE—Four and one-half furlongs (Widener course); purse, $1,000; claiming; for 2-year-olds.
1 Sun Blow .... 110 | 8 Mabla 115
2 †Arbutus .... 103 | 9 Madder 110
3 *Passalong ... 108 | 10 *Mild 110
4 Andra .... 115 | 11 Betcr 118
5 †Playabit .... 106 | 12 Talky 113
6 *Satin Spar.. 113 | 13 Money Order. 113
7 Forger ...... 118 |
*5 pounds claimed.
†7 pounds claimed.
Weather, cloudy; track, heavy.

KINGS PARK ENTRIES.

FIRST RACE—Five and one-half furlongs; purse, $500; claiming; for 3-year-olds and upward; Canadian bred.
1 Polygala .... 108 | 5 First Day 108
2 Jagger ...... 110 | 6 Sun of Araby.. 108
3 P.Moody .... 110 | 7 Sam Blake.... 103
4 Puff Ball .... 110 | 8 Balsam Lake... 108

SECOND RACE—Five and one-half furlongs; purse, $500; claiming; for 3-year-olds and upward.
1 Fairnet ..... 104 | 7 Kia 117
2 Gola .... 110 | 8 Capt. Stev'son 107
3 Wand. Times. 115 | 9 Shasta Oaks.. 99
4 Ibby .... 115 | 10 Needy 110
5 Toiler ...... 112 | 11 All Set 112
6 Venizelos ... 112 | 12 Lady Sphere.. 105

THIRD RACE—Five and one-half furlongs; purse, $500; claiming; for 3-year-olds and upward.
1 Maddenstown . 115 | 7 Surface 104
2 One Gold Buck 112 | 8 Bach. Error .. 112
3 Bob's Best.... 112 | 9 Prince L'foot. 120
4 Realtor ..... 117 | 10 Sun Dixie.... 105
5 Blue Tony.... 112 | 11 Sport Hallahan 112
6 *Shup ...... 107 |

FOURTH RACE—Five and one-half furlongs; purse, $500; claiming; for 3-year-olds and upward.
1 Heart Song... 102 | 7 Yankee Rock. 117
2 Dixie Beauty.. 107 | 8 Ken'ton Lad.. 117
3 Hapsburg Miss. 110 | 9 Atador 117
4 South. Pacific. 112 | 10 Royal Spring. 112
5 Cora .... 115 | 11 Maimonides .. 112
6 Leading Light. 112 | 12 Lure of Gold. 115

FIFTH RACE—Three-fourths of a mile; claiming; for 3-year-olds and upward.
1 Impossible .. 107 | 8 Silenus 120
2 Jonah ...... 111 | 9 Reddy Fox.... 112
3 Porto B. Gold. 116 | 10 Lucie Ann ... 109
4 Ice .... 107 | 11 Hole Card ... 112
5 Love Pirate.. 105 | 12 Skirmisher .. 112
6 *Lord Douglas 106 | 13 Edna Truesd'e 110
7 Shasta King.. 112 | 14 Jannie 111

SIXTH RACE—One mile and 70 yards; purse, $600; claiming; for 3-year-olds and upward.
1 Lady Edna ... 107 | 5 *Somerset 104
2 Fasciste .... 106 | 6 Marion Payne. 100
3 Nine Sixty... 106 | 7 Prairie Girl... 92
4 Okay .... 106 |

SEVENTH RACE—One and one-sixteenth miles; purse, $500; claiming; for 4-year-olds and upward.
1 Richelieu .... 104 | 6 Rockland Boy. 110
2 Bearing ..... 111 | 7 Provost 107
3 Vie .... 105 | 8 Four Courts.. 104
4 West Point... 116 | 9 Great Luck... 105
5 Trifle ...... 105 | 10 *Ed Pendleton 102
*Apprentice allowance claimed.
Weather, clear; track, heavy.

AURORA RESULTS.

FIRST RACE—Six furlongs; purse, $800; for 3-year-olds and upward; for colts, geldings and horses; claiming. Mordear, 111 (R. Ayraud), 17.16, 8.78, 6.44; Keeper, 111 (M. Rose), 11.40, 5.80; Knockabout, 114 (D. Smith), 4.90. Time, 1:12 2-5. Canaque, Chicola, Nondanga, Follow Me, Clear Star, Face Cream, Play Hour, Pardon, Foretell also ran.

SECOND RACE—Five and one-half furlongs; purse, $800; for 3-year-olds and upward; claiming. Illumine, 99 (P. Neal), 5.74, 3.96, 3.44; Wood Face, 99 (R. Ayraud), 5.32, 4.10; Thistle Princess, 100 (V. Smith), 4.60. Time, 1:06 4-5. Alter R. French Lane, Chrys Paschen, Flora Levy, Lake Forrest, Frances E. Ham, Empty Glass, Big Sink also ran.

THIRD RACE—Five furlongs; purse, $800; for 2-year-old maidens; claiming. Seths Jewel, 110 (R. Deprema), 13.50, 6.10, 3.40; Thistle John, 113 (R. Ayraud), 9.58, 3.90; The Coach, 113 (J. Parmlee), 2.48. Time, 1:01. Robert L. Lyda Mae, Buny Ora, Cerrine D, Curtain Call and Little Spied also ran.

FOURTH RACE—Six furlongs; purse, 1,100; for 3-year-olds and up; claiming. Stampdale, 108 (J. Parmalee), 4.88, 4.18, 3.26; Orestes II, 108 (C. Landolt), 12.48, 7.40, Thistle Star, 100 (V. Smith), 4.78. Time, 1:12. Chaff, Alto, Short Price, Shift and Mesart also ran.

FIFTH RACE—One and one-sixteenth miles; purse, $1,100; for 3-year-olds and upward; claiming. Frank Hawley, 113 (J. Parmalee), 11.38, 5.86, 2.94; Isoard, 113 (F. Douglas), 9.36, 4.42; John Johnson, jr., 118 (C. Landolt), 2.50. Time, 1:46 2-5. Honey Fish, The Squire, Frank McMahon, Know Me Gnome and Pat Calhoun also ran.

SIXTH RACE—One mile and 70 yards; purse, $1,000; for 3-year-olds and upward; claiming. Finnister, 114 (C. Landolt), 64.26, 18.78, 8.52; Jenny Dean, 104 (F. Douglas), 4.00, 2.86; Ojo, 109 (T. Luther), 4.58. Time, 1:45. Assessor Charlie, Flagship, Engadine, Power, Culpeper, Bank, Jr., Matt McGoey, Forefather and Goldmark also ran.

SEVENTH RACE—One and one-sixteenth miles; purse, $1,000; claiming; for 3-year-olds and up. Dr. Clark, 108 (F. Douglas), 42.46, 9.18, 6.84; Brownie Smile, 110 (P. Neal), 15.86, 15.38; Catesby, 106 (R. Ayraud), 6.84. Time, 1:47 3-5. Jennifer, Donna Santa, Pearlies Girlie, Princely, Golden Top, Unionville, Red Dragon, Solo, Sagamook also ran.

AURORA ENTRIES.

(Associated Press.)

FIRST RACE—Six furlongs; purse, $800; claiming; for 3-year-olds and upward, fillies and mares.
1 *Seth's Prem'm 107 | 7 *Secrecy 109
2 *Gay Hallie... 109 | 8 Bon. Mar'ite. 107
3 Go Away..... 111 | 9 *El Mondace. 103
4 *Miss Lester... 111 | 10 *Try Me 103
5 *Benet .... 95 | 11 Betty Br'ning 108
6 Emphatic .... 116 | 12 *Mad A. 95
Also eligible—
13 Donna Marie. 100 | 16 Miss Br'nell.. 100
14 Robina Seth.. 106 | 17 *Domesticated. 107
15 *Eunice Atwell 103 | 18 Silent Lillian. 112

SECOND RACE—Six furlongs; purse, $900; claiming; for 4-year-olds and upward.
1 Quadrille .... 106 | 7 Stormy Port. 117
2 Watchful .... 109 | 8 *Inca 109
3 *Chrysler .... 104 | 9 Beau Aspin... 111
4 *Ethel S'lock.. 100 | 10 Super Frank.. 113
5 Cloud Idolizer 111 | 11 Theo Fay.... 109
6 *Atol .... 107 | 12 *Sturdy Stella 104
Also eligible—
13 Al Garnet... 117 | 16 Fallen Leaf.. 110
14 Stand. Bearer 114 | 17 Frank G. M'e 117
15 Her Answer. 111 | 18 *Antonio 104

THIRD RACE—Four and one-half furlongs; purse, $900; claiming; for 2-year-olds.
1 *Patsy Lewis.. 104 | 7 *Curtain Call. 98
2 Patti Louise.. 107 | 8 Thistle John. 112
3 The Coach.... 111 | 9 Please All... 108
4 Goose Step.... 109 | 10 Hattie Seth.. 112
5 *Texas L'horn 109 | 11 Title Oak ... 110
6 Mat Mahoney. 112 |

FOURTH RACE—Six furlongs; purse, $1,200; the Fair View handicap; for 3-year-olds and upward.
1 Queen Towton. 111 | 4 †Fort. Girl... 102
2 Big Sweep.... 117 | 5 Lane Allen... 118
3 †Andromeda .. 95 | 6 Taddywawa 100
†C. E. Davidson entry.

FIFTH RACE—Six furlongs; purse, $900; for 3-year-old maidens.
1 Trans Atlantic 114 | 6 Thistle Pr'cess. 109
2 Faux Pas .... 114 | 7 May Cherry... 114
3 Flood Control. 114 | 8 Panama 109
4 Whip Cracker 114 | 9 Our John..... 109
5 Jean de Saible 114 |

SIXTH RACE—One mile and 70 yards; purse, $1,000; claiming; for 3-year-olds and upward.
1 Nicodemus .. 108 | 5 *Hesitation .. 105
2 *Shasta Belle. 105 | 6 Little Asbestos 112
3 *Son Ami .... 113 | 7 Festival 112
4 *Marabou .... 103 | 8 Pride 113

SEVENTH RACE—One and one-sixteenth miles; purse, $1,000; claiming; for 3-year-olds and upward.
1 Good Night .. 108 | 7 Hands Up ... 108
2 *Ever. Queen. 95 | 8 Waponcea 112
3 *The Orleanian 111 | 9 Nose Dive.... 112
4 *Old Guard.... 107 | 10 *Immernoch.. 87
5 Escarra ..... 108 | 11 George Terry. 105
6 Mursim ...... 116 | 12 Foretold 108
Also eligible—
13 *Referee .... 100 | 16 Seth's Ballot. 97
14 *Rock Candy. 114 | 17 Ala. Bound... 111
15 *Laddie Buck. 114 | 18 *Prig 111
*Apprentice allowance claimed.
Weather, cloudy; track, fast.

LOANS
$1 to $10,000
Diamonds, Jewelry Luggage, Musical Instruments.
2% and 3%
Key Bridge Pawnbrokers
Rosslyn—2 doors above Postoffice.

HUFTY AIMS TO REPEAT VICTORY

Enters Indian Spring Tourney; 251 Golfers Open Play Today.

PAGE HUFTY, of the Congressional Club, who last year won the Indian Spring annual club invitation tournament, yesterday added his name to the list of entries and will play in the qualifying round today. M. B. Stevinson, Columbia, District amateur champion, yesterday withdrew his name, being called to New York on business.

The entry list, due to additions yesterday, has now reached a total of 251 names, the largest field in the history of the club. The qualifying round for the first half of the field will be played today, with the remainder playing eighteen holes tomorrow. Five sixteens will qualify. The players added to the list published in The Post yesterday morning are as follows:

Tuesday—Page Hufty, Congressional; Harry S. Krauss, Bannockburn; Ray Chapin, Columbia; Russell T. Edwards, Manor; Les Eynon, Columbia; Joseph D. Kaufman, Town and Country; Roy Kins, Town and Country; Don Dudley, Argyle; Malcolm Hughes, Argyle; Maj. R. W. Cushing, Washington; J. R. Sherrod, Indian Spring; Charles Wilpin, Georgetown University; C. H. Severance, Bannockburn; D. R. Partello, Glenbrook Country Club.

Wednesday—J. P. Gross, Indian Spring; J. G. Towne, unattached; W. H. Wheeler, Indian Spring; J. M. Cutts, unattached; Brooke V. Beyer, Columbia; William Spear, Manor; Dr. C. S. Cole, Indian Spring; J. P. Quinn, Georgetown University; F. Brogan, Georgetown University; T. W. Wright, Congressional; Victor Cahill, Congressional; Royce Hough, Congressional; M. McBride, Georgetown University; Luther Florine, Beaver Dam.

Owing to the inclement weather yesterday comparatively few players were on the Indian Spring course for their practice rounds. The course was heavy and slow and unless it improves today and tomorrow, low scoring will be the exception rather than the rule. The course is a long one, and, under adverse weather conditions, only a few of the longest hitters will be able to reach the greens in the regulation two strokes.

Dr. H. L. Weer Triumphs in Tourney at Bannockburn.

Dr. H. L. Weer won first prize in the Hard Hat tournament on the Bannockburn course last Sunday. Of the 98 contestants, Dr. Weer was the only player who succeeded in getting all the letters in the words "Hard Hat," as assigned to the various holes, upon his score card. About one dozen got all but one of the letters. Miss I. M. Havey and Mrs. Robert P. Cole tied for first prize in the women's event in the same tournament. Both of them scored five letters out of the seven.

Mrs. Cameron Leads Field In Chevy Chase Cup Play.

Women golfers of the Chevy Chase Club yesterday played in the qualification round of the competition for the French High Commission Cup for women. Mrs. L. O. Cameron, playing in the rain, led the field with a card of 97, closely followed by Mrs. A. S. Merrill with 98. Miss Susan Hacker scored 99 and Mrs. John F. Dryden and Mrs. Frank R. Keefer tied at 100 even. The pairings for the first round of match play today are as follows:

Mrs. L. O. Cameron, 6, vs. Mrs. William J. Flather, 14; Mrs. A. T. Strong, 16, vs. Mrs. John F. Dryden, 12; Miss Susan Hacker, 8, vs. bye; Mrs. G. W. Rust, 16, vs. bye; Mrs. A. S. Merrill, 6, vs. Mrs. Lambert, Mrs. I. Caldwell, 12, vs. Mrs. Harrison Brand, jr., 16; Mrs. W. S. Chappell, 14, vs. bye; Mrs. Frank R. Keefer vs. bye.

Record Field Foreseen For City Net Tourney

So large is the number of entries at this date that officials of the Washington City tennis championship tournament are predicting a record field will start in the event next Sunday on the public courts. Entries will close Thursday at 6 p. m., with John G. Ladd, 4422 Lowell street northwest.

Competition will be staged in men's singles and doubles and womens singles and doubles and mixed doubles. A trophy for the winner of the men's singles has been offered by Jock McLean, while it is assured that prizes will be presented the winners in other classes.

BLACK SOX IN ACTION.

Washington Black Sox entertain the Havana Red Sox, of Havana, Cuba, Sunday in a double-header at Union League Park. The local Sox will practice today, tomorrow and Thursday at 5 o'clock in preparation.

Last Sunday's game with the Black Hornets has been postponed until Sunday, June 9.

KINGS PARK RESULTS.

FIRST RACE—Five and one-half furlongs. Sport Hallihan (Barnes), 5.40, 4.45, 4.00; Lure of Gold (Guerra), 3.50, 3.00; Sir Glen (L. Doherty), 6.60. Dolly Dunbar, Mr. Jiggs, Bedford Dream, Sporting Life, Clique, Martini, Zonite also ran. Time, 1:17.

SECOND RACE—Five and one-half furlongs. Volt (Fator), 7.95, 5.35, 3.10; Bonny Castle (Josiah), 7.90, 4.20; Flora (Dainty), 6.25. Scraps, Southern Pacific, Fearsome, Trompe Lane, Kerwek, Wave II and Sam Blake also ran. Time, 1:16 3-5.

THIRD RACE—Five and one-half furlongs. Skirmisher (Whitaker), 4.75, 3.35, 2.85; Okay (Guerra), 3.90, 3.20; Snowball (Guerra), 2.48. Edna Truesdale, Warm Springs, Alleghan, Happy Jack, Eleanor W., Cave Woman and Bonsky also ran. Time, 1:17 3-5.

FOURTH RACE—Five and one-half furlongs. Double Dare (Mitchell), 27.75, 8.50, 4.65; Surface (Cooper), 19.15, 11.90; Marion Payne (Wi'rs), 2.80. Noirette, Mad Star, Nos Redna, Edna Z., Dixie Beauty, Heart Song also ran. Time, 1:16 3-5.

FIFTH RACE—Six furlongs. Porto de Oro (Guerra), 15.20, 4.05, 3.20; Lady Herbert (Kinlry), 2.85, 2.75; Sea Grave (Fator), 3.75. Amen-Ra, Bea, Galloping Dawn, Billy Welch and Exquisite Perdita also ran. Time, 1:23.

SIXTH RACE—One mile and 70 yards. Cut Bush (Dainty), 9.80, 5.20, 3.40; Scissors (Mitchell), 8.55, 4.95; Sonny Golden (Cooper), 3.40. Time, 2:01 3-5. John F. O'Malley, Bearing, Queen Bee, Vernon, Birch also ran.

SEVENTH RACE—One and one-sixteenth miles. Saint's Fancy (Winters), 9.75, 4.20, 3.15; King's Ransom (Mitchell), 5.65, 4.60; Ella M. (Cooper), 4.60. Time, 2:03 3-5. Omar's Double, Alleviator, Sam Slick, Lady Edna also ran.

JEFFERSON NINE TO PLAY.

The Jefferson District Fire Department Nine will journey to Waldorf, Md., Sunday to play the Indianhead Cardinals. The Firemen will hold drills today and Friday at 5:30 o'clock on the Virginia Highland diamond in preparation.

HAWKINS NASH
"Conveniently Located on 14th Street"
1529 14th St. N.W. Dec. 3320

LOANS HORNING
Diamonds—Watches—Jewelry
South End of Highway Bridge
On the Road to Alexandria
Rates of Interest 2% and 3%

TECH EXPECTS EDWARDS TO REPEAT IN MEET FRIDAY

Team Captain To Carry Burden

Coach Counts on Star to Shine in High School Games.

Eastern, Central May Make Stronger Bid Than Last Week.

IT WAS the sensational work of Capt. Jake Edwards which featured and, almost single handed, won the "C" Club track meet for the Tech High School Team last week. The public high school meet, next in line among the outstanding local track events, and scheduled this coming Friday at the Central Stadium, should find Edwards at his best in the second running of the events in which he will try to gain honor, glory and another victory for Tech for the year.

Edwards was supreme in the "C" Club games. His work, now history, reflects only what may be expected of him as an athlete when he enters Princeton next fall. His powerful build and endless stamina, are his two big assets, and they should be the qualities which will make his college career one long to be remembered.

Edwards should have little trouble in once again scoring honors in the meet of Friday. The manner in which he easily won the four events in which he participated in the "C" Club games testifies to that. The Tech High Team's chances hinge on his work.

Showing of Eastern Was Not As Good as Expected.

The unexpected showing of the Eastern Team, coached by Mike Kelley, which finished sixth, was one of the upsets of last week's meet. Eastern previously had wiped up everything in sight in totaling big scores and exhibiting clever track performers. It was Edwards' performances which, in a large measure, spelled defeat for Coach Kelley's team.

Comparative figures of the "C" Club games show that Tech was far stronger in the running events than either Eastern or Central. The latter two, however, outshaded Tech in the field events. Tech, though, displayed superior ability in the relays. Friday's meet should settle in every way the real strength of Tech, Eastern and Central, because of the keener competition, as the coming games will be strictly a Washington affair.

Cochet Wins 2 Titles In Berlin Net Tourney

Berlin, May 20 (A.P.).—Henri Cochet of France carried off major honors in the final rounds of the International Tennis Tournament here today.

Cochet won the men's single title by defeating Mensel Caezz of Czechoslovakia, 9—11, 6—3, 6—1 and then paired with Jacques Brugnon to win the doubles titles. The double aces of the French Davis Cup team defeated Moldenhauer and Premn of Germany, 4—6, 6—3, 6—1, 10—8.

In his effort to win a third title Cochet, however, went down to defeat. Brugnon and Heinie defeated Cochet and Cilly Aussem for the mixed doubles championship 2—6, 6—2, 7—5.

Marine Nine Departs On Northern Invasion

The Marine Corps Baseball Team departs this morning for its Northern tour. The team will entrain here at 8:25 o'clock for Newport, R. I., where it will play two games with the naval station there. Then it will go to Portsmouth, N. H., where it will make its base for the remainder of the games.

The Marines will return to Quantico on June 13. Its last game will be with Harvard University. Lieut. C. T. Bailey is manager of the team and Lieut. David F. O'Neill is captain.

De Palma Signs to Race In Indianapolis Classic

Indianapolis, May 20 (A.P.).—Ralph De Palma, for 22 years a prominent automobile race driver, today signed a contract to pilot a car in the annual 500-mile race here May 30.

De Palma last engaged in a 500-mile race in 1925. Fourteen years ago he drove a foreign-made racer to victory here, establishing a record which stood for some time.

The Indianapolis race also will mark the return to the sport of Peter de Paolo, nephew of de Palma and American driving champion in 1925 and 1927. De Paolo retired last year following a serious accident which occurred when he attempted to qualify his car for the local contest.

Amateur-Pro Teams Tie In Best Ball Tournament

Special to The Washington Post.

Baltimore, Md., May 20.—There was a tie at 66 for first place in the amateur-pro best ball tournament held at the Maryland Country Club today. Ralph Beach, of the Suburban Club, and George Bahlke, and Charles P. Betscher, Rodgers Forge pro, and S. W. Smith finished even.

Fourteen pairs took part in the competition, which was the third semi-monthly event sponsored this season by the Middle Atlantic Professional Golfers Association. Amateur partners for the visiting professionals were all selected from among members of the Maryland Country Club.

The scores of the others follow:

Julius Piatte, Forest Greens, and W. J. English, 69; Al Treder, Manor Club, and T. C. Harcum, 71; Reds Cunningham, Burning Tree, and M. B. Mitsell, 71; A. B. Thorne, Town and Country Club, and W. A. McPhail, 71; Glenn Spencer, Maryland Country Club, and G. Elmer Brown, 71.

Laurence Wisner, Suburban Club, and A. L. Stephens, 73; Jim Powers, unattached, and Grant Campbell, 73; James Roche, Elkridge Hunt Club, and C. E. McPhail, 74; Mel Shorer, East Potomac Park, and Elmer E. Reuling, 74; William Schreiber, Catoctin Country Club, and George Woods, 78; Brick Woods, Washington, and W. P. Hall, 78.

FAIRLAWNS WANT GAMES.

Fairlawn Juniors seek games with the Colonial Juniors, St. Louis Juniors of Alexandria, Mackays, Columbia Heights, and Virginia White Sox. Arrangements may be made by phoning Atlantic 1902 between 4:30 and 6 p. m

HARTFORDS MEET TONIGHT.

The Hartford Seniors meet tonight at 704 B street southwest, at 7:30 o'clock. The Hartfords want a double-header for May 30 with some team having a diamond. Phone Buddy Beall at Columbia 6593.

COLLEGE BASEBALL

Notre Dame, 9; Meiji (Japan), 6.
Wisconsin, 11; Indiana, 0.

LIFE'S DARKEST MOMENT —By H. W. Webster

Copyright Press Publishing Co. (New York World) 1929.

THE DAILY LEGAL RECORD

MONDAY, MAY 20, 1929.
COURT OF APPEALS.

No session; adjourned from day to day.

DISTRICT SUPREME COURT.

CIRCUIT COURT 1—Mr. Justice Wendell P. Stafford presiding; Wm. W. Stickney, clerk.

No. 72353. Bradley R. Fiske vs. Secretary Wilbur et al.; trial resumed and continued to Tuesday, May 21. Pltf. atty., Ernest Wilkinson; deft. attys., Leo A. Rover, Neil Burkinshaw.

No. 76601. Macfadden Publications vs Federal Trade Commission et al.; rule discharged and petition dismissed. Attys., Rabbitt, Lore & Sykes.

Assignment for Tuesday, May 21:

No. 161. Fiske vs. Wilbur. Attys., Wilkinson—Burkinshaw.

No. 169. Elder Men's Relief vs. Caine. Attys., McLarin, Richards—Parker.

No. 76234. Davis vs. Nicholson. Attys., Ralph—Fitzgerald.

No. 319. Ames vs. Real Est. Mort. & G. Co. Attys., Leahy—Donaldson, West.

No. 81. Moulton vs. Wash. Ties Co. Attys., McNeill, Mayer—Lambert, Yeatman.

No. 75122. Manufacturers Finance Co. vs. Davis et al. Attys., Schwartz—Peyser, Edelin.

Nc. 347. Cont. Eng. Constr. Co. vs. Yancey et al. Attys., Doherty, DeNael—Newmyer.

No. 36005. In re Felix R. McManus. Attys., Hoover—Hooe, Grymes.

CIRCUIT COURT 2—Mr. Justice Wm. Hitz presiding; Fred C. O'Connell, clerk.

No. 72940. A. L. Murray vs. Capital Traction Co. et al.; jury sworn and resplited. Attys. for pltf., Newmyer & King; attys. for deft., Burkart & Quinn, Hogan & Jones.

No. 73024. Cafritz Construction Co. vs. Jacob Spund; motion for new trial filed. Atty., Louis Ottenberg.

Assignment for Tuesday, May 21:

No. 280. Murray vs. Capital Traction Co. et al. Attys., Newmyer, King—Burkart, Quinn; Hogan & Jones.

No. 238. Crowell vs. Cooper. Attys., Lambert & Yeatman—Bell, Marshall, Rice & Carmody.

No. 280. Quivers vs. Fleishman. Attys., Brown, Gaskins—Welch, Daily & Welch.

No. 254. Hillyer vs. Davids et al. Attys., Barrett—Bache, McGinnis.

No. 292. Martin vs. C. & P. Tel. Co. Attys., Doherty, Grounce—Hoover.

No. 296. Hooker vs. Monroe. Attys., Smith —Lambert, Yeatman.

No. 298. Hicks vs. Blank. Attys., Lynch—Emerson, jr.

No. 76068. McNeill vs. Cook, exr. Attys., McNeill—Turnage.

No. 76224. Ames vs. Moffatt. Attys., Bell, Marshall, Rice & Carmody—Berger.

EQUITY COURT 1—Mr. Justice Jennings Bailey, presiding; Russell P. Belew, clerk.

No. 49773. Olivia Mancuso vs. Frank Mancuso. Order for alimony pending hearing. Atty., Austin P. Canfield.

No. 49587. George H. Shank vs. Allen L. Howse. Consent order for dismissal of cause. Attys., Robt Ash, T. J. Reilly—Louis Titus, J. Barrett Carter.

No. 45231. Louise Gunnell vs. Richard Gunnell. Returnable May 24. Atty., J. William Tomlinson.

No. 49735. Jane C. Lockwood vs. Schlee M. Lockwood. Marshal ordered to return cash deposit. Atty., P. B. Morehouse.

No. 48725. E. C. Riegel vs Public Utilities Commission. Motion for defendant to dismiss bill. Atty., Robert E. Lyncsh, for commission.

No. 46405. In re Dissolution of Colored Union Benevolent Association. Sales ratified. Atty., George C. Gertman.

No. 45867. Andrew W. Mellon vs. J. Horace Harding. Order as to depositing of bonds. Attys., Leo A. Rover.

Assignment for Tuesday, May 21.

No. 1923. In re extension of 13th and 14th Sts. NW. On trial. Attys., Bell, jr.—Weller, Rosenberg, Sullivan et al

EQUITY COURT 2—Mr. Justice Peyton Gordon, presiding. Harry B. Dertsbaugh, clerk.

No. 12222. Lunacy in re David Albertstein. Order fixing compensation. Atty., C. N. Joyce.

No. 263. Lunacy in re Annie Reidy. William J. Reidy appointed committee; bond, $1,000. Atty., James B. Flynn.

No. 12644. Lunacy in re Laura Northrup, sale authorized. Atty., James Reilly.

No. 9740. Lunacy in re Annie De Bari. Auditors report confirmed.

No. 48230. Irma W. Glocker vs. Armand P. Glocker. Harold Hawken appointed to defend Attys., J. B. Flynn, S. J. L'Hommedieu.

No. 42404. Oscar P. Luckett vs. Regina M. Luckett. Reference to auditor. Attys., Hamilton & Hamilton.

No. 48984. Shannon & Luchs vs. Flora Beckford. Auditors report confirmed. Attys., A. C. Wells, C. T. Clayton.

No. 47026. Louise S. May vs. William Excaville. Investment approved. Attys., J. L. Smith, A. L. Bennett.

No. 45280. James E. Scott vs. William H Pearce. Final decree. Attys., C. H. Hemans—Casteel & King.

No. 42788. Elizabeth M. Fields vs. Joseph H. Fields. Continued to June 7. Attys., A. M. Schwartz—G. B. Springston, John Murphy, W. C. Ashford.

Assignment for Tuesday, May 21:

No. 47968. Poole vs. International Bank. Attys., Leahy, Sothoron—Douglas, Obear & Douglas, Morgan.

No. 49636. Brock vs. McCarl. Attys., Ansell, Wilmeth—Rover, Burkinshaw.

No. 49804. Couger vs. McCarl. Attys., Ansell, Wilmeth—Rover, Burkinshaw.

BANKRUPTCY COURT—Mr. Justice Peyton Gordon presiding, Harry B. Dertsbaugh, clerk.

No. 2163. In re Martha E. Dent; adjudication and reference to Fred J. Eden, referee. Atty., William A. Coombe.

No. 2162. In re Mode G. Dent; adjudication and reference to Fred J. Eden, referee. Atty., William A. Coombe.

No. 2164. In re James A. Barr; adjudication and reference to Fred J. Eden, referee. Atty., Charles Walker.

No. 2106. In re Walter Case; Edward Stafford appointed guardian ad litem. Atty., Jeffords & Dutton.

No. 2165. In re Steward Business University; adjudication and reference to Fred J. Eden, referee. Attys., Michael M. Doyle, Fred A. Thuse.

PROBATE COURT—Mr. Justice Wendell P. Stafford presiding.

Estate of Dudley Banks; petition for letters of administration. Attys., Friedman & Heilman.

Estate of Frank L. Vettori; petition for probate of will and letters of administration c. t. a. Atty., Harry S. Barger.

Estate of Victoria V. Majoe; petition for letters of administration. Atty., H. G. Kimball.

Estate of Sarah E. Mopkins; petition for letters of administration. Atty., E. Hilton Jackson.

Estate of Alfred M. Hunter; will filed dated August 7, 1925.

Estate of Katherine R. Adams; will filed dated November 30, 1926, and testamentary paper undated.

Estate of Katherine Rainey Adams; petition for probate of will and letters testamentary. Atty., J. W. Beller.

Estate of Dudley Banks; letters of administration granted to John W. Banks; bond, $700. Attys., Friedman & Heilman.

Estate of Flora M. Gill; will admitted to probate and letters testamentary granted to William T. Gills; special bond, $1,000. Atty., Irwin B. Linton.

Estate of Victoria V. Major; letters of administration granted to Arthur W. Eldridge; bond, $500. Atty., H. G. Kimball.

Estate of Frances Engle; F. J. Ryan appointed guardian ad litem.

Estate of Frank Johnson; C. H. Houston authorized to continue as guardian ad litem.

Estate of Samuel E. Henyon; sale confirmed. Atty., F. L. Neubeck.

Estate of Harriet M. Crandall; sale authorized. Atty., D. F. Dickey.

Estate of Dandridge K. Mason; investment authorized. Attys., Minor, Gatley & Drury.

Estate of Robert William Scholl; petition for probate of will and letters testamentary. Attys., Hawken & Havell.

Estate of Ella Minus; petition for letters of administration. Atty., E. C. Dickson.

Estate of Sarah M. Randall; petition for sale of realty. Atty., Stanley D. Willis.

Estate of Philip D. Lipscomb; ancillary letters of administration granted to Ernest Lipscomb; bond, $5,000. Atty., T. H. Lion.

Blk--shrdl cmfwy shrd cmfw shrd cmfcmm

Estate of Lafayette Nichols; petition for letters of administration. Atty., J. F. Wilson.

Estate of Mary E. Lloyd; petition for probate of will and letters testamentary. Attys., Appel & Schwertner.

Estate of Joseph Trimble Hough; petition for probate of will and letters testamentary. Attys., Leckie, Cox & Sherier.

Estate of Rose E. James; will filed dated March 11, 1920.

Estate of William S. Cleary; will filed dated February 23, 1927.

Estate of Giovanni d'Manna; petition for probate of will and letters testamentary. Attys., Ring & Cobb.

Estate of Sophia Vogt Harris; wills filed dated December 30, 1918 and August 27, 1925.

Estate of William Blaton Dulany; petition for probate of will and letters testamentary. Atty., A. Shief, jr.

Estate of Addis B. Albro; payment directed. Attys., Hamilton & Hamilton.

Estate of Charles P. Moore; will filed dated November 10, 1927.

Estate of Margaret B. Burnett; will filed dated January 7, 1926.

Estate of Charles L. D. Washburn; will filed dated August 13, 1926.

Estate of Johanna Riordan; will admitted to probate and letters testamentary granted to Michael D. Reidy; bond, $1,000. Atty., Rossa P. Downing.

Estate of Joseph T. Hough; will admitted to probate and letters testamentary granted to Frances R. Hough; special bond, $1,000. Attys., Leckie, Cox & Sherier.

In re Ara P. Seddon; Lima Seddon Short appointed guardian; bond, $800. Atty., Leonard A. Block.

Estate of Robert W. Scholl; will admitted to probate and letters testamentary granted to Magdalena M. Scholl; special bond, $1,000. Attys., Hawken & Havell.

Estate of Charles C. Graham; letters of administration granted to Egerton Graham; special bond, $1,000. Atty., R. J. Whiteford.

Estate of Ella Minus; letters of administration granted to Luther A. Porter; bond, $500. Atty., E. C. Dickson.

Estate of John Q. A. Braden; will admitted to probate and letters testamentary granted to Edna G. Braden; bond, $500. Attys., Lavine, Levine & Neacey.

Estate of Emma F. Hoopes; James P. Donovan appointed guardian ad litem.

Estate of Elizabeth C. Chew; Louis B. Arnold appointed guardian ad litem.

Estate of Florence B. Kinsel; Francis P. Brasser appointed guardian ad litem.

Estate of Thomas P. Morgan; caveat dismissed. Attys., Baker & Tepper.

Estate of Richard G. Brausswetter; sale authorized. Atty., T. H. Thiesing.

Estate of Percy Metzger; sale authorized. Atty., Frank Stetson.

Estate of J. Girvin Peters; sale authorized. Attys., Covington, Burling & Rublee.

In re Nicholas Goussouvelis; expenditures authorized. Atty., R. B. Behrend.

In re Charles F. O'Brien; allowance granted. Attys., Toomey & Toomey.

Estate of Rose E. James; petition for probate of will and letters testamentary.

CRIMINAL COURT 1—Chief Justice Walter I. McCoy presiding; William S. Adkins, clerk.

No. 47918. U. S. vs. Cyril A. Hendrickson; nonsupport; defendant committed.

No. 47753. U. S. vs. Andrew Jackson Hawkins; murder first degree; jury sworn and cause given to jury. Atty., John H. Wilson.

No. 6123 (G. J.). U. S. vs. Theodore Dorsey and James Rodney; violation smoke screen; recognizance, $1,500 each; Isaac B. Jones, surety, taken.

No. 48065. U. S. vs. Irvin R. Hale; violation 29 penal code; plea not guilty withdrawn and plea guilty entered. Atty., Frank Kelly.

No. 48073. U. S. vs. Earl Jackson; reference to probation officer. Atty., Campbell Howard.

No. 47451. U. S. vs. William H. Hall; housebreaking; defendant surrendered and committed and surety exonerated.

Assignment for Tuesday, May 21—U. S. vs. Andrew Jackson Hawkins, U. S. vs. William H. Hall, U. S. vs. William W. Strain, U. S. vs. Harry Harris and Leo Rohan, U. S. vs. Daniel C. Carroll, U. S. vs. George Maynard, U. S. vs. John H. Fowler and Thomas N. McCoo, U. S. vs. Harry E. Thomas, U. S. vs. James Thomas.

CRIMINAL COURT 2—Mr. Justice Frederick L. Siddons presiding; M. Lee Ashford, clerk.

No. 47918. U. S. vs. April A. Hendirkson; nonsupport; plea guilty; personal bond taken.

No. 4806. U. S. vs. Carrie Staten; second degree murder; jury sworn and verdict guilty. Atty., John P. Mullen.

No. 48063. U. S. vs. Edward Burns; housebreaking; plea not guilty withdrawn and plea guilty entered. Atty., L. J. H. Herwig.

No. 46529. U. S. vs. Helen Banks; forgery and uttering; jury sworn and verdict not guilty. Atty., B. Emerson, jr.

No. 48026. U. S. vs. Nathan Sternberg; false pretenses; motion to quash overruled. Atty., George P. Lemm.

Assignment for Tuesday, May 21—U. S. vs. Kari Esper, U. S. vs. Helen Banks, U. S. vs. Lester Moore, U. S. vs. Jesse James Briscoe, U. S. vs. Leroy Jones, U. S. vs. Thomas E. Peddicord.

LAWSUITS.

No. 76680. Oscar Mann vs. Annie Hammond; note, $5,440.28. Atty., H. K. McCook.

No. 76681. National Bank of Washington vs. Samuel W. Augenstein; note, $1,540. Attys., Fischer & Fischer.

No. 76682. Rebecca Saunders, administratrix, vs. Wardman Park Taxicab Co.; damages, $10,000. Atty., J. Wm. Tomlinson.

No. 76683. Gallihar & Huguely vs. William E. Gore; account, $1,557.04. Atty., H. Winship Wheatley.

No. 76684. Blanche Resh vs. Nathan Kronman et al.; damages, $15,000. Atty., John A. Labofish.

No. 76685. George B. Fechtig vs. Spencer A. Shoemaker; damages, $25,000. Atty., Chas. N. Joyce.

No. 76686. Lyon, Conklin & Co. vs. W. M. Ward; checks, $1,171.03. Atty., John G. Meany.

DOCKETED JUDGMENTS.

No. 559. Parker-Webb Co. vs. Frank Kidwell; judgment, Municipal Court, $140. Atty., Brandenburg & Brandenburg.

No. 560. Louis T. Rouleau vs. John H. Wright; judgment, Municipal Court, $600. Atty., J. B. Harrell.

EQUITY SUITS.

No. 49824. Henrietta S. Glover vs. Paul Glover; maintenance. Atty., Harry S. Barger.

No. 49825. The Hecht Co. vs. Henry Friedman et al.; creditor's bill. Attys., Simon, Koenigsberger, Young & Brez.

No. 49826. Cora Harmer Kidwell vs. Frank N. Kidwell et al.; absolute divorce. Atty., Leonard A. Block.

No. 49827. Camille J. Sherman vs. Fulton R. Gordon et al.; establish resulting trust. Attys., Jamieson & Ward.

No. 49828. Samuel Rossi vs. Margaret E. Laffey et al.; creditor's bill. Attys., John W. Maher, V. L. Smathers.

No. 49829. Emma I. Patten vs. Wilbur A. Patten; limited divorce. Atty., F. B. Potter, C. R. Heflin.

No. 49830. Margaret A. Nolan et al. vs. George F. Hawkins et al.; quiet title. Atty., Henry F. Blair.

No. 49831. Lloyd R. Turner vs. Hal Speidel et al.; remove cloud. Atty., George C. Gertman.

BANKRUPTCY PETITIONS.

No. 2162. In re Wade Gilbert Dent; voluntary action. Atty., W. A. Coombe.

No. 2163. In re Martha B. Dent; voluntary action. Atty., W. A. Coombe.

No. 2164. In re James A. Barr; voluntary action. Attys., Charles Walker.

No. 2165. In re Steward Business University, Inc.; voluntary action. Attys., Michael M. Doyle, F. A. Thue.

ASKS WAIVERS ON CATCHER.

Nashville is understood to have asked for waivers on Johnny Brock, veteran catcher.

FANS HOWL FOR CHANGE.

Memphis is not satisfied with Doc Prothro's first and second basemen. Fans are crying loudly for the scalp of Al Niehaus, Chick doorman. Sam Leslie, farmed out to Selma (Southeastern), is the man the Chick fans want.

Ty Cobb Batting 1.000 On Green and Fairway

Augusta, Ga., May 20 (A.P.).—Ty Cobb, the Georgia Peach, has turned to golf, and is batting 1.000.

Ty, during his more than a score of years as a star in the major leagues, declined to turn to the ancient and royal pastime on the score that it interfered with his batting stance.

Since his retirement, however, the Georgia Peach has taken up the game and nearly every day may be seen negotiating the local courses.

Old Man Par is still his master, but Ty retains his batting eye and never "misses" the pellet.

L. L. PERKINS
I WILL BOND YOU
United States Fidelity & Guaranty Co.
Phone M. 913. Southern Bldg.

2 MORE LOOPS OPEN PLAY SUNDAY

Capital City Senior and Insect Divisions to Start Series.

TEAMS seeking the respective championships of the Capital City League senior and insect sections will swing into action Sunday along with the unlimited, junior, American Legion and midget contenders. Entries in the former two divisions will close tonight at midnight.

Managers of teams which have previously announced their intentions to compete in these two divisions must file their player contracts and franchise fees by midnight tonight. The franchise fee for the senior section is $15 and $5 in the insect section. These fees cover the expense of employing umpires throughout the season.

The teams slated for the senior division are: D. J. Kaufman Budget Boys, Bostonian Shoe, Montrose A. C., Moose, Brookland Boys Club, Try-Me Aces, Miller Furniture Co., Corinthians, Roamer A. C. and Hartfords.

Entries in Two Sections To Close at Midnight.

Among the insect teams contemplating entry are: Corinthians, Gallaghers, Lionels, Eastern All-Stars, Rosedales, Brookland Boys Club, Georgetown, Van Ness, Park View, Takoma, Webco and Clyde Milans.

Other teams wishing to enter either of these sections must file applications for entry before midnight tonight at The Post sports department.

Complete schedules for the first rounds of the unlimited and American Legion sections were announced last night. All unlimited games will be played on Sunday dates. One American Legion game will be played each Saturday and the remainder on Sunday, unless one of the teams scheduled on Saturday is unable to play on that date. In the latter instance, the teams scheduled for the Saturday game will play two games that Sunday.

The schedules follow:

UNLIMITEDS.
SUNDAY.

Edmonds Art Stone Co. vs Auths, National Press Building Cardinals vs. Capitol A. C., Tremonts vs. Dixie Pig A. C., Brown's Corner vs. Miller Aztecs, Brentwood Hawks vs. St. Joseph's A. C.

JUNE.

2—Auths vs. Capitols, Edmonds vs. Tremonts, National Press Cards v. Brown's Corner, Brentwood Hawks vs. Dixie Pigs, St. Joseph's vs. Aztecs.

9—Tremonts vs. Auths, Capitols vs. Brown's Corner, Brentwood Hawks vs. Edmonds, St. Joseph's vs. National Press Cards, Aztecs vs. Dixie Pigs.

16—Brown's Corner vs. Auths, Tremonts vs. Brentwood Hawks, St. Joseph's A. C. vs. Capitol A. C., Edmonds vs. Aztecs, National Press Cards vs. Dixie Pig A. C.

23—Brentwood Hawks vs. Auths, St. Joseph's vs. Brown's Corner, Aztecs vs. Tremonts, Dixie Pig A. C. vs. Capitol A. C., National Press Cards vs. Edmonds.

30—Auths vs. St. Joseph's, Aztecs vs. Brentwood Hawks, Dixie Pigs vs. Brown's Corner, Tremont vs. National Press Cards, Edmonds vs. Capitols.

JULY.

7—Aztecs vs. Auths, Dixie Pig vs. St. Joseph's, National Press Cards v. Brentwood Hawks, Brown's Corner vs. Edmonds, Capitol A. C. vs. Tremonts.

14—Dixie Pigs vs. Auths, Aztecs vs. Press Cards, Edmonds vs. St. Josephs, Brentwood Hawks vs. Capitol A. C., Tremonts vs. Brown's Corner.

21—Brown's Corner vs. Brentwood Hawks, Tremonts vs. St. Joseph's.

AMERICAN LEGION.
SATURDAY-SUNDAY.

Lincoln vs. Spengler, Victory vs. George Washington, Delano vs. 8 and 40, Walcott vs. Lincoln.

JUNE.

1-2. Delano vs. Walcott, George Washington vs. Lincoln, 8 and 40 vs. Victory, Spengler vs. Delano.

8-9. Walcott vs. 8 and 40, Victory vs. Spengler, Delano vs. Lincoln, 8 and 40 vs. George Washington.

15-16. George Washington vs. Spengler, Delano vs. Victory, Lincoln vs. 8 and 40, Victory vs. Walcott.

22-23. Spengler vs. Walcott.

Meet Officials Invite Nurmi And Simpson to Race Here

EFFORTS are being made by members of the games committee of the South Atlantic senior field and track championships to prevail on George Simpson, Ohio State University sprint ace, and Paavo Nurmi, Finnish distance king, to appear in special races of the meet here on June 8. Additional color is being sought for the program, which already is assured of the presence of well-known track athletes.

At present there are obstacles standing in the way of the acceptance of Simpson and Nurmi, but, according to Winfree Johnson, secretary of the committee, every means will be used to surmount them. Simpson already has notified the committee that the trip here would interfere with his plans to go to the Pacific Coast, while Nurmi, it was learned, previously was invited to compete in the Swedish-American games in New York City on the date of the local meet.

Airplane Offered Simpson for Journey From Ohio.

An airplane will be placed at the disposal of Simpson to reduce the amount of time spent in journeying to and from Columbus, Ohio, where he now is located, Johnson said last night.

Entry blanks for the meet may be obtained today and henceforth until June 1, when the list of competitors will be closed. The blanks are available at Spalding's and French's sports stores, the offices of Ernest J. Spitzer, A. A. U. commissioner for the District, in the Munsey Building; the Welfare and Recreational Association, Room 1046 Munsey Building, and The Washington Post sports department.

All Capital High Schools Expected to Participate.

Registration blanks, which must be signed and filed by all athletes intending to compete but not as yet members of the Amateur Athletic Union, may be secured from Commissioner Spitzer or Marvin H. Markle, chairman of the South Atlantic registration committee, Franklin and Cathedral streets, Baltimore, Md.

Representatives of practically all Washington high schools and colleges are expected to participate. A large number of Baltimore scholastic and collegiate athletes also is anticipated. In addition, members of clubs throughout the South Atantic territory, Maryland, Virginia and District of Columbia, are certain to appear.

Richman Gains on Top Trio in Bunion Derby

Odessa, Tex., May 20 (A.P.).—Strengthening his hold on fourth place in elapsed time, Sam Richman, New York, raced to victory today in the fifty-first lap of the bunion derby, running the 21.7 miles from Midland, Tex., to Odessa in 2:24:40.

Giusto Umek, Italy, was second in 2:27:50, and Herbert Hedeman, New York, the oldest man in the field, finished third in 2:30. The two leaders in elapsed time, Johnny Salo, Passaic, N. J., and Pete Gavuzzi, England, tied for fifth in 2:40:10. Salo's lead remains at 21 minutes and 30 seconds.

MINOR LEAGUE RESULTS

INTERNATIONAL LEAGUE.

	R.	H.	E.
Rochester	020 000 003—	5	7	2
Buffalo	000 002 200—	4	7	0

Berly, Littlejohn, Irvin and Florence. Morrow; Jess Barnes and John Barnes.

	R.	H.	E.
Reading	002 000 000—	2	6	2
Jersey City	000 000 001—	1	6	2

Holley and Murphy; Henderson, Maley and Westmoreland, Head.

	R.	H.	E.
Baltimore	012 000 000 000 01—	4	10	1
Newark	010 000 002 000 02—	5	7	0

Clarkson, Belen and Rool; Harvin, Barby, Fischer and Skiff.

	R.	H.	E.
Toronto	500 201 020—	10	12	2
Montreal	302 000 100—	6	10	4

Martin, Leverenz and O'Neill, Hungling; Thormahlen, Miller and Nothergall.

SOUTHERN ASSOCIATION.

	R.	H.	E.
Birmingham	100 000 002—	3	7	2
Little Rock	500 001 02x—	8	12	2

Hasty and Gibson; Hughes and Whitney.

Atlanta	010 001 000—	2	9	2
Memphis	300 000 01x—	4	7	1

Rauch and Yelle; Griffin and Palm.

Mobile	001 000 100—	2	10	3
Nashville	500 000 00x—	5	9	0

Seitzmire, Griffin and Mackey; Lundgren and Krueger.

New Orleans-Chattanooga postponed (rain).

AMERICAN ASSOCIATION.

Indianapolis	000 020 001—	3	7	0
Louisville	300 300 00x—	6	12	2

Love, Touchout, Speece and Spencer; Tincup and Thompson.

Milwaukee	000 000 000—	0	4	2
Kansas City	000 000 03x—	3	7	1

Ryan, Gearin and McMenemy; Thomas and Peters.

WESTERN LEAGUE.

Pueblo, 7-5; Wichita, 4-0.
Topeka, 12; Denver, 4.
Omaha, 5; Oklahoma City, 2.
Des Moines, 5; Tulsa, 2.

TEXAS LEAGUE.

Dallas, 6; San Antonio, 4.
Waco, 5; Shreveport, 1.
Fort Worth, 5; Beaumont, 1.
Wichita Falls, 14; Houston, 9.

PACIFIC COAST LEAGUE.

No games played.

PIEDMONT LEAGUE.

No games (rain).

EASTERN LEAGUE.

Providence, 7; Springfield, 1.
Hartford, 6-4; Allentown, 4-0.
Albany, 4; Bridgeport, 2.
No others scheduled.

C.U. PRESENTS 62 SPORTS AWARDS

Gold Symbols Given to Athletes of Seven Varsity Teams.

SIXTY-TWO miniature gold sports symbols were awarded to Catholic University athletes last night at a smoker held in their honor by the athletic association in the university dining hall. Jack Malevich, a junior of Eveleth, Minn., captain-elect of football and boxing, received three awards, having earned the varsity "C" in track as well as in the other two sports.

The Right Rev. Mgr. James Hugh Ryan made his first public appearance following an illness, and presented the symbols. Speeches were made by Representative W. J. Connery, of Massachusetts; John B. McAuliffe, director of athletics; Father Hart and J. Donohue. T. Crawford May, of Denver, Colo., acted as toastmaster.

The following were awarded symbols:

FOOTBALL—Jim Schmidt, captain; Ed Mansfield, manager; Jack Malevich, captain-elect; George Menke, J. Walter Conveigh, Gene Murphy, Oscar Gerth, Joe Champa, Tom McCabe, Ed O'Brien, Rosy Long, Joe Raiche, Jerry Healy, Michael J. O'Connor, George Smith, Frank Mullen.

BASKETBALL—Ignace Amann, captain; Robert Linsham, manager; Joe Walsh, captain-elect; Harold Corden, Jerry Mullaney, Larry Martin, Al Papalia, Ed O'Brien, Tom McCabe, James Hanley, William Reilly.

BOXING—James Maguire, captain; Jack Malevich, captain-elect; Rocco Blasi, Robert Riordan, Neal McGrath.

SWIMMING—Frank Mullen, captain; Mike Sheehan, Neal McGrath, Barry Mahoney, Dan d'Hespel, Walter McNamara, Robert Praetorious, Gus Smith.

BASEBALL—Ed Mansfield, captain; Johns Budds, manager; Jack Conlin, Al Planavan, president of Athletic Association; Tom Dunn, Lou Gioffre, Joe Walsh, Francis Mudd, Art Rayhawk, John Sweeney, Lou Hurley.

TRACK—Joe Champa, captain; Joe Fitzgerald, manager; Earl Sullivan, Oscar Gerth, Jack Malevich, Russell Juten, Jerry Healy.

TENNIS—Joe Raiche, captain; Robert Riordan.

CHEER LEADER—Paul Morrissey.

Lively Preliminaries For Berlenbach Bout

A lively supporting card for the Paul Berlenbach-Jack Maxos wrestling feature at the Gayety Theater tomorrow night has been arranged by Promoter Joe Freeman. Young Kirshman, Olympic middleweight champion of 1920, will meet Young Gotch, Swedish champion, in the opening bout, starting at 8:15. This will be limited to 15 minutes. Tom Clayton, middleweight titleholder of Maine, will clash with Bobby Manfort in the semifinal, a finish match.

Local mat fans are aroused over the coming of Berlenbach, who occupied a place among the headliners six or seven years ago before he forsook the grappling sport for boxing, in which he enjoyed a quick rise to fame and then slipped back just as suddenly. "Punch Em Paul" returned to his first love last winter and apparently has regained old-time form. Tickets will go on sale at the Gayety box office this morning.

You pay no premium when you buy a Buick -- you get full value for your money

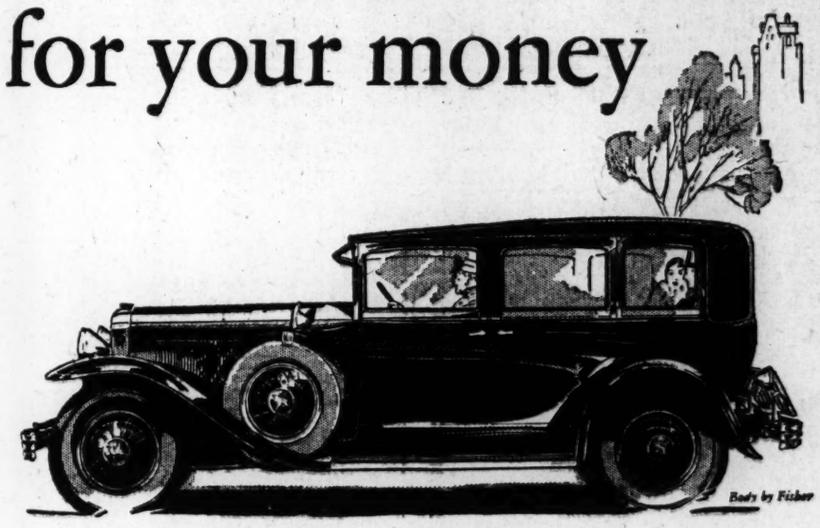

There is no "extra magic," no special or mystic ingredient, in any motor car—Buick included . . . nothing but the basic qualities of performance, appearance, stamina and riding comfort put into the car by the manufacturer.

The reason you get finer performance, finer appearance, finer comfort and longer life in Buick is the very practical fact that the world buys more than twice as many Buicks as any other automobile listing above $1200; and thus makes it possible for Buick to give greater value than other, less favored manufacturers.

You pay no premium when you buy a Buick . . . you get full value for your money. Prove this by testing Buick performance in direct comparison with other cars. Then take advantage of this *greater value* made possible by the overwhelming demand of the motoring public itself . . . *Drive a Buick.*

BUICK MOTOR COMPANY, FLINT, MICHIGAN
Division of General Motors Corporation

	SERIES 116	SERIES 121	SERIES 129
Sedans	$1220 to $1320	$1450 to $1520	$1875 to $2145
Coupes	$1195 to $1250	$1395 to $1450	$1865 to $1875
Sport Cars	$1225	$1325	$1525 to $1550

These prices f. o. b. Buick Factory, special equipment extra. *Buick delivered prices include only reasonable charges for delivery and financing.* Convenient terms can be arranged on the liberal G. M. A. C. Time Payment Plan.

Consider the delivered price as well as the list price when comparing automobile values

STANLEY H. HORNER, 1015-17 14th St. N.W.
BUICK MOTOR CO., Division of General Motors Corporation, 14th and L
DICK MURPHY, Inc., 1835

SKYROADS By LIEUT. LESTER J. MAITLAND

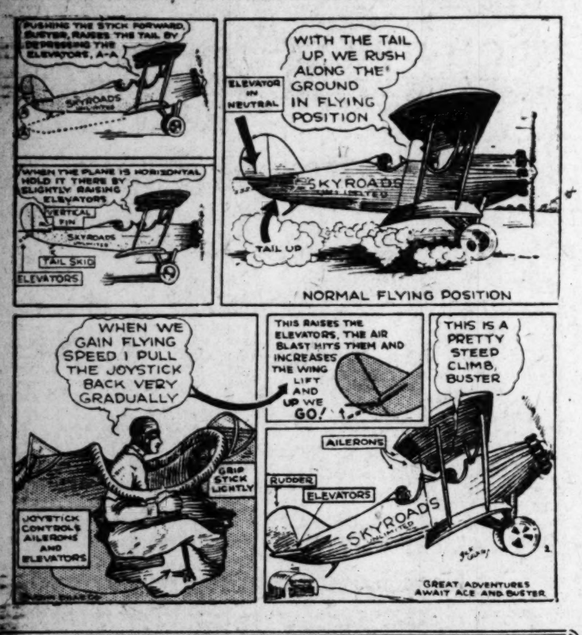
PUSHING THE STICK FORWARD, BUSTER, RAISES THE TAIL BY DEPRESSING THE ELEVATORS, A-A
WHEN THE PLANE IS HORIZONTAL HOLD IT THERE BY SLIGHTLY RAISING ELEVATORS
VERTICAL FIN
TAIL SKID
ELEVATORS
WITH THE TAIL UP, WE RUSH ALONG THE GROUND IN FLYING POSITION
ELEVATOR IN NEUTRAL
SKYROADS
TAIL UP
NORMAL FLYING POSITION
WHEN WE GAIN FLYING SPEED I PULL THE JOYSTICK BACK VERY GRADUALLY
GRIP STICK LIGHTLY
JOYSTICK CONTROLS AILERONS AND ELEVATORS
THIS RAISES THE ELEVATORS, THE AIR BLAST HITS THEM AND INCREASES THE WING LIFT AND UP WE GO!
THIS IS A PRETTY STEED CLIMB, BUSTER
AILERONS
RUDDER
ELEVATORS
SKYROADS
GREAT ADVENTURES AWAIT ACE AND BUSTER

Daily Cross-Word Puzzle

ACROSS.

1 Coast
5 Stage player
11 Peep
12 Tone regulator
13 Herd
14 Untruth
17 By
18 Flexible twig
20 Activity
22 Square root of 100
24 Necessities
26 Large parrot
27 Brother of Jacob
28 English river
29 Wife of Henry VIII
30 Man's name
32 Huge: poet.
33 Three: prefix
34 Set of steps
44 Woody plants
45 True
46 Present day persons
47 Special aptitudes
48 Hypothetical force
50 Gives temporarily
52 Muscular
53 Simpleton
56 Brandish
57 Insect's egg
58 Ancient Phoenician city
60 Looks askance
62 Immediately succeeding
65 White vestment
67 Steams
69 Scotch river
70 One-sided winged fruit
73 Lowers in token of reverence
75 College degree
76 Individual
77 Pointed
79 Military assistants
81 Accomplished
82 Waste matter
83 Moment

DOWN.

1 Assert
2 Musical instruments
3 Within
4 Condensed moisture
5 Ireland
6 Stick
7 Believing; rare
8 Toward
9 Eggs
10 Take heed
11 Flexible
12 River; Span.
13 Japanese coin
19 Nickname for Theresa
21 Afternoon function
23 Water nymph
25 Expel air noisily through the nose
28 One of the archangels
30 Negotiate
32 Cozy homes
33 Eaten away
35 Barbed missile
37 Juicy fruit
39 Senator from Utah
40 The present day
41 Gastropod mollusk
43 European finch
46 Expression of contempt
48 Famous
51 Parts of coats
54 Fashioned
56 Fears
59 Note in Guido's scale
61 Snowshoe
63 Mediterranean vessel
64 Annoy
66 Small nail
68 Strip of wood
70 Turf
71 Black bird
72 Mien
74 Title of respect
78 Midwestern State
80 Double: prefix

SOLUTION OF YESTERDAY'S PUZZLE

		A	P	E		C	R	E	A	M		O	A	T
E	V	I	L		A	O	R	T	A		I	D	Y	L
S	O		K	I	L	N		O	R	A	L		N	Y
T	W	A		D	I	D		N	V	A		S	E	E
		I	L		B	E		I	E		A	T		
N	U	M	E	R	A	L		C	L	E	M	E	N	T
E	S	S	O	I	N				S	H	A	P	E	S
E	U											V	A	
D	R	A	I	N	S				E	R	A	S	E	R
S	P	I	R	A	L	S			T	R	E	M	O	R	S
		R	A		I	O			I	R		O	M	
B	O	S		E	M	U			T	A	B		E	N	D
A	S		E	M	I	R			I	N	C	H		O	E
N	A	M	E		E	C	L	A	T		O	B	O	E
	R	U	N		R	E	I	N	S		D	O	N	

(Copyright, 1929, Associated Press.)

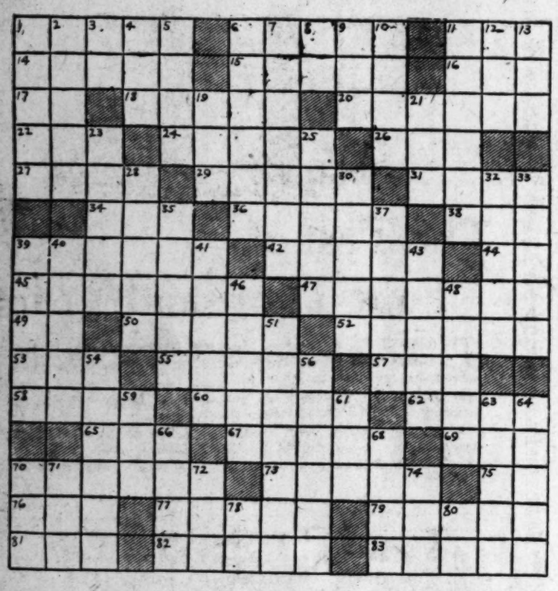

Just ONE Removable Connection Installs Your

ELECTRIC Refrigeration

ANYWHERE there is an Electrical Outlet your neighborhood Electric Shop can install an Electric Refrigerator. It requires no plumbing connection of any kind and is as portable as your piano! Once plugged-in your Electric Refrigerator will provide abundant ice cubes as well as thoroughly automatic food preservation.

The dependable and economical operation of your Electric Refrigerator, and every other Elctrical Appliance, is assured by the low rates for Electric Service of the

POTOMAC ELECTRIC POWER CO.

—Matchless Service—

Phone Main Ten Thousand

BUCK ROGERS, 2429 A. D. — *The Silent Oriental* — *By Phil Nowlan and Dick Calkins*

THE GOLDEN DRAGONS GOT WILMA, MAC! THE REPELLOR RAYS INDICATE A MONGOL SHIP. HAD THEY BEEN THE EMPEROR'S MEN, THEY WOULD HAVE DESTROYED THE GOLDEN DRAGONS' LABORATORY
YOUR'E A SMART LAD, BUCK. NOW WHERE DO YE THINK THEY'D TAK' HER?
PROBABLY TO MORKE KA-LONO'S SECRET LABORATORY. WHERE IS IT HIDDEN, MAC?
©JOHN DILLE CO
I'LL SLIP DOON TO THE JAIL AND SWEAT IT OOT O' THAT SPY YE CAPTURED, BUCK. WAIT!
HURRY, MAC! THEY MAY BE TORTURING WILMA, NOW!
MONGOL, I'LL GIE YE TWA MEENUTES T' TELL ME WHERE MORKE KA-LONO'S SECRET LAIR IS!
MY EARS ARE DEAF, AND MY TONGUE SILENT
(TO BE CONTINUED)

ELLA CINDERS—That's Another Contract — *By Bill Conselman and Charlie Plumb*

AH, THERE, STARLET! I JUST GOT THE SCRIPT OF MY NEW SHOW, AND I DASHED UP HERE TO READ IT WITH YOU SO WE CAN SPOT IN YOUR SPECIALTY!
IT'S MR. BLACK!
YOU NEEDN'T BOTHER MISS CINDERS ABOUT THIS, MR. BLACK—I DON'T THINK SHE'S GOING TO BE AT ALL INTERESTED IN YOUR NEW SHOW!
WHAT-WHAT WHAT? NOT INTERESTED? WHY, SHE'S MY STAR!
Reg. U. S. Pat. Off., Copyright 1929, by Metropolitan Newspaper Service
SHE'S MY FUTURE WIFE! AND WHEN, AS, AND IF I'M HER HUSBAND—WHICH'LL BE SOON AND SUDDEN—HER ACTING DAYS WILL BE OVER! WRITE THAT LINE IN YOUR NEW REVUE!
OH—YEAH?
LISTEN, L'IL FELLER, THIS PIECE OF PAPER IS A CONTRACT—ASK YOUR LAWYER WHAT THAT IS—AND IT CALLS FOR YOUR FIANCEE'S EXCLUSIVE SERVICES FOR THE NEXT FORTY WEEKS! MARRY HER AND SUE ME FOREVER AFTERWARD!
WE'LL SEE ABOUT THAT!
5-21
Ella's waiting for YOUR letter before she decides between marriage and career!

GASOLINE ALLEY — *Ways and Means Committee*

WELL IT'S ABOUT TIME, TOTSY. I'VE BEEN WAITING FORTY-FIVE MINUTES.
OH WELL, YOUR TIME ISN'T WORTH MUCH TO ME, ABIE. AND BESIDES THAT-BAD NEWS. WE'RE GETTING NOWHERE. WALLET WILL NEVER LET GO OF THAT KID
COULDN'T WE GET SOMEWHERE IF YOU'D GET SOFT AND SENTIMENTAL WITH HIM.
NOT A CHANCE. HE'S CRAZY ABOUT HIS WIFE AND KIDS AND BESIDES THAT WASN'T IN ANY BARGAIN I MADE WITH YOU.
IF WE COULD ONLY FIND SOMETHING ON HIM-SOMETHING TO PRY WITH. I'VE BEEN SCRATCHING AROUND BUT I HAVEN'T BEEN ABLE TO DIG UP A THING.
WE ARE WASTING OUR TIME. WHAT YOU'VE GOT TO DO ABIE IS LAY YOUR CARDS ON THE TABLE-AT LEAST PART OF THEM.
HE ISN'T SO DUMB AND HE'S SUSPICIOUS OF EVERYBODY WHERE THE KID IS CONCERNED YOU'VE GOT TO SHOW HIM PART OF THE PLOT AND DO SOME CONVINCING.
WE'VE GOT TO, TOTSY, YOU AND I. IF I ONLY KNEW JUST HOW MUCH TIME WE HAD.
Reg. U. S. Pat. Off., Copyright, 1929, by The Chicago Tribune.

MINUTE MOVIES

(All rights protected by the George Matthew Adams Service. Trade Mark Registered U. S. Patent Office.)

By Ed Wheelan

THE CASTLETON CASE
ED WHEELAN'S MYSTERY MOVIE
EPISODE 19
AS "MME. COMA", THE FAKE MEDIUM, WENT TO THE PHONE, FRANK SCARETTI AND INSPECTOR STRAIGHT, FOLLOWED BY A PATROL FILLED WITH RESERVES, STOPPED IN FRONT OF HER PLACE—
THAT'S THE JOINT, INSPECTOR!
IT CERTAINLY LOOKS LIKE A SPOOKY SORT OF HOUSE!!
HURRY, CHIEF—I THINK SOMETHIN'S WRONG HERE! ALL THE LIGHTS IN THE HALL ARE OUT!! I NEVER SEEN THAT BEFORE!!
MEANWHILE
WHAT!!? YOU SAY EDWARDS WENT OUT THIS AFTERNOON AND HASN'T COME BACK?!! WHEN DID HE GO? WHERE DID HE GO? WHO-----ER...
BR-R-R-R-R-R-R-R-R-R-R-R-R-R-R-R
BR-R-R-R-R-R-R-R-R-R-R-R-R-R-R-R
BR-R-R-R-R-R-R-R-R-R-R-R-R-R-R-R
GREAT HEAVENS-HERE HE IS NOW!! THAT'S HIS RING!!
WHILE IN THE GAS CHAMBER, HAZEL KNUTT DECIDED TO EMPTY HER REVOLVER IN A LAST DESPERATE ATTEMPT TO SUMMON AID FOR MR. CASTLETON AND HERSELF—
BANG! BANG! BANG!
HELP ME-THESE FUMES ARE STIFLING ME..OH..I'M FAINTING..OH-----
HEARING THE SHOTS INSPECTOR STRAIGHT CALLED TO HIS MEN TO BRING THEIR AXES
WE MAY HAVE TO BREAK IN!!
NO, SOME ONE'S COMIN' TO THE DOOR NOW!
WATCH OUT NOW, FANS
5-21

BOBBY THATCHER — *A Duty to Perform* — *By George Storm*

OH YOU NEVER DO ANYTHING RIGHT— WHY DIDN'T YOU FIND OUT WHETHER MAMA WOULD LET BOBBY COME HERE BEFORE YOU INVITED HIM TO DINNER?
I THOUGHT AS LONG AS HE WAS CLEARED OF TAKING THE MONEY IT WOULD BE ALRIGHT— MAYBE SHE'LL CHANGE HER MIND-SHE WOULD IF YOU HAD ONE OF YOUR CRYING SPELLS—
© McClure Newspaper Syndicate
WELL I WONT!... AND BESIDES THAT ONLY WORKS WITH PAPA-BUT DON'T LET BOBBY KNOW HE CAN'T COME HERE TO DINNER-TAKE HIM OVER TO CARBONDALE TO SEE THE BALL GAME INSTEAD!
NO USE PUTTING IT OFF BETTER TELL THATCHER RIGHT OUT HOW IT IS! HE'LL BE DISAPPOINTED BUT HE'LL KNOW I CAN'T HELP IT!
680

THE GUMPS — *And Melancholy Marked Him for Its Own*

Hiding away from the world-No company but his thoughts and memories-Tom Carr grieves as only those who have lost a loved one can grieve-
WEALTH-
FAME-
LUXURY-
EVERYTHING
POOR TOM!
A SNAP SHOT OF MARY-TAKEN THE LAST DAY WE WERE OUT TOGETHER-
SOMETIMES BETWEEN LONG SHADOWS ON THE GRASS-THE LITTLE TRUANT WAVES OF SUNLIGHT PASS— MY EYES GROW DIM WITH TENDERNESS THE WHILE— THINKING I SEE THEE THINKING I SEE THEE SMILE—
AND SOMETIMES IN THE TWILIGHT GLOOM APART— THE TALL TREES WHISPER-WHISPER HEART TO HEART- FROM MY FOND LIPS THE EAGER ANSWERS FALL- THINKING I HEAR THEE— THINKING I HEAR THEE CALL-
SIDNEY SMITH
Reg. U. S. Pat. Off., Copyright 1929, by The Chicago Tribune

BOND MARKET LAGS; RAILS MOSTLY FIRM

O'Fallon Ruling Causes Few Convertibles to Advance; Utilities Quiet.

FEDERAL ISSUES SOFTEN

New York, May 20 (A.P.).—The bond market limped through another irregular session today, showing little inclination to step livelier even in the face of the relatively easy call money and the O'Fallon rate decision. The latter, however, came too late in the day to exercise an appreciable influence on the railroad issues, although some of the convertibles in this group responded to the news by advancing.

First and second grade rails were generally firm. The Atchison convertible 4½s appreciated more than a point and a half on buying that appeared after the O'Fallon decision had been announced, but the Missouri Pacific 5½s responded by an advance of less than half a point on a good turnover.

The feature of the rail division, and indeed of the whole market, was the activity of Southern Pacific debenture 4½s, which changed hands in transactions totaling nearly $2,500,000, par value. Selling was attributed to liquidation by underwriters of the bonds who were holding 80 per cent of the $65,166,000 issue on the recent expiration of the rights issued to stockholders to buy the debentures at 94 to the extent of 17½ per cent of their holdings.

Aside from the rails, convertibles in other sections of the list were heavy. International Telephone 4½s were off nearly 9 points from their recent high, closing at a net decline for the day of 1⅜. American Telephone 4½s made a new low on a net recession of nearly a point, and American International 5½s also yielded a substantial fraction. Sales in each case were compara... light. American I. G. Chemical 5½s commanded better attention, but managed to end the day at a gain of only one-eighth.

Standard investment issues found little favor. Utilities and industrials of the better grade made fractional changes on light buying.

United States Government bonds worked into lower ground throughout most of the group, with most attention centered on the Liberty fourth 4¼s, off a quarter of a point. Foreign obligations were traded in larger volume than recently, but final quotations varied slightly from Saturday's close. Fiat 7s, ex-warrants, sold at a new low, while German Republic 7s equaled the year's minimum of 105.

Foreign sugars were in slight demand at generally lower prices.

LOCAL STOCK EXCHANGE.

Sales—Regular call, 11:15 a. m.:
Capital Traction Co., 3 at 96, 2 at 98.
Potomac Elec. 5½% pfd., 15 at 106½, 8 at 106½, 10 at 106½.
Riggs Natl. Bank, 5 at 577, 1 at 577.
After call—
Wash. Gas 6s, '33, Ser. A, $1,000 at 102¼, $500 at 102¼, $3,000 at 102¼.
Potomac Elec. cons. 5%, $1,000 at 102, $1,000 at 102.
Wash. Ry. & Elec. 4s, $3,000 at 85⅞, $1,000 at 85⅞.
Anacostia & Pot. R. R. 5s, $1,000 at 95.
Woodward & Lothrop pfd., 10 at 107, 10 at 107.

BONDS. PUBLIC UTILITIES.	Bid.	Ask.
Amn. Tel. & Tel. conv. 4s	98¾	....
Amn. Tel. & Tel. conv. 4½s	99⅛	....
Amn. Tel. & Tel. col. tr 5s	102¾	....
Ana. & Pot. River R. R. 1st 5s	95	....
Ana. & Pot. River guar 5s	95	....
C. & P. Telephone 1st 5s	99¾	....
C. & P. Telephone of Va. 5s	101	103
Capital Traction 1st 5s	97½	98¼
City & Suburban Ry. 1st 5s	91½	95
Georgetown Gas Lt. 1st 5s	100	101
Pot. Elec. Power 1st 5s	99¾	100
Pot. Elec. Power gl. and refs. 6s	107	108
Pot. Elec. Power cons. 5s	101¼	102
Wash., Alex. & Mt. Vernon ctfs	2	4
Wash., Balto. & Annap. 1st 5s	72	....
Wash. Gas. Light Genl. 5s	100	100¾
Wash. Gas Lt. Co., Ser. A 6s	102¼	103
Wash. Gas Lt. Co., Ser. B 6s	104	105
Wash. Ry. & Elec. cons. 4s	85⅞	86½
MISCELLANEOUS.		
Barber & Ross, Inc., 6½s	94½	96½
Chamb'rlin-Vand'rbilt Htl. 6½s	85	95
Chestnut Farms Dairy, Inc., 6½s	106½	107½
Chevy Chase Club 1st 5½s	101	....
Dist. of Col. Paper Mfg. 1st 6s	94½	96
Pot. Joint Stock Land Bank 5s	88	....
Wash. Consolidated Title 6s	98	100
Wash. Market Cold Stge. 5s	96	....
STOCKS. PUBLIC UTILITIES.		
Amn. Tel. & Tel.	212	....
Capital Traction	95½	96½
Washington Gas	109¾	112
Nor. & Wash. Steamboat	300	305
*Potomac Elec. Power pfd. 6s	112	114
*Potomac Elec. Power pfd. 5½s	106	107½
*Wash. Ry. & Elec. com	500	575
*Wash. Ry. & Elec. Co. pfd	96	97
NATIONAL BANKS.		
Capital	240	290
Commercial (stamped)	260	265
Columbia	400	475
District	238	245
Federal-American	335	345
Liberty	250	260
Lincoln	420	....
Metropolitan	410	450
Riggs	575	585
Second	235	255
Washington	307	315
TRUST COMPANIES.		
Amer. Security & Trust	452	460
Continental Trust	135	....
Merchants Bank & Tr. Co	150	160
National Savings and Trust	330	360
Union Trust	345	360
Wash. Loan & Trust	535	600
SAVINGS BANKS.		
Bank of Bethesda	70	80
Commerce & Savings	330	....
East Washington	37	....
Potomac Savings	315	350
Sec. Sav. & Commercial	521	535
Seventh Street	320	....
United States	600	....
Washington Mechanics	50	....
FIRE INSURANCE.		
American	342	....
Corcoran	165	....
Firemen's	40	41
National Union	26½	....
TITLE INSURANCE.		
Columbia	12½	13½
Real Estate	225	250
Title & Inv. Co. of Md. com	39	42
Wash. Cons'd Title Co. pfd	50	....
MISCELLANEOUS.		
Barber & Ross, Inc., com	19	22
Chevy Chase Dairy pfd	106¾	108½
Col. Sand & Gravel Co. pfd	89½	92
Commercial Natl. Co. pfd	103¼	....
D. C. Paper Mfg. Co. pfd	80	86
District Natl. Securities pfd	101	103
Federal Storage Co. pfd	120	130
Federal American Co. com	49½	52
Federal-American Co. pfd	101	102
*Lanston Monotype	128½	132
Merch. Tfr. & Storage com	124¾	127
Merch. Tfr. & Storage pfd	109	110½
Mergenthaler Linotype	107	107½
Natl. Mtge. & Inv. Co. pfd	5¼	5⅜
Peoples Drug Stores pfd	115	119
Real Est. Mtge. & Guar. pfd	7½	7¾
Security Storage	120	123
Term. Ref. & Wh'g Corp	50	52½
Wash. Mech. Mtge. Co. com	11	14
Wash. Medical Bldg. Corp	92	....
Woodward & Lothrop pfd	107	110

*Ex-dividend.

CHICAGO STOCKS.

(Reported by W. B. Hibbs & Co.)

Armour & Co. of Ill. pfd	....	81
B. & K	70¾	75
Bendix	186	191½
Borg & Beck Co	135	136½
Chi. City & Co. Ry. com	2¾	3
Chi. City & Co. Ry. pfd	24½	26
Com. Edison	....	250¼
Consumers com	10¾	....
Consumers pfd	....	74
C. & C. Bank	845	851
Gossard	51	52½
Great Lakes Dredge	210	240
Honeywell	70	72
Honeywell pfd	170	....
Illinois Brick	31½	32
Libby, McNeill & Libby	12⅛	12⅞
McCord Rad A	40	41
Middle West. Util. com	163	166
Middle West. Util. pfd	116½	117½
Middle West. Util. pr. lien	121	123
Midland Steel	95	98
Montgomery Ward pfd	131½	....
National Leather	3	3¼
Pines Winter Front	68⅛	69
Pub. Serv. Corp. $100 par	248	....
Pub. Serv. 6% pfd	124	....
Quaker Oats com	318	320
Quaker Oats pfd	110	115
Swift & Co	129	129½
Swift Int	32	32⅛
John R. Thompson	47½	48
U. S. Gypsum	70⅛	71
Wahl Co	23	24
Yellow Taxi	32	32⅛

BOND SALES ON NEW YORK EXCHANGE

MONDAY, MAY 20, 1929.

(Reported direct from the New York Stock Exchange by J. & W. Seligman & Co.)

UNITED STATES GOVERNMENT WAR LOANS.
The following sales are given in lots of $1,000.
Quotations in dollars and 32ds of a dollar.

Sale	Issue.	Open	High	Low	Last
3	Liberty 3½s	97.27	97.27	97.27	97.27
16	Liberty 1st 4¼s	99.9	99.9	99.4	99.4
120	Liberty 4th 4¼s	99.10	99.11	99.4	99.4
15	Liberty 4th 4¼s, reg	99.8	99.8	99.8	99.8
10	U S G 4¼s	108.10	108.10	108.10	108.10
123	U S G 4s	104.11	104.11	104	104.1
5	U S G 3¾s	101.10	101.10	101.10	101.10
18	U S G 3⅜s, 1943	97	97	96.18	96.18
4	U S G 3⅜s, 1947	97.4	97.4	96.28	96.28

FOREIGN GOVERNMENT BONDS.
The following sales are given in lots of $1,000.

Sale	Issue.	Open	High	Low	Last
	A				
1	Akershus, Dept of, 5s, 1963	87½	87½	87½	87½
6	Antioquia, Dept of, B, 7s, 1945	91	91	91	91
3	Antioquia, Dept of, C, 7s, 1945	92	92	92	92
5	Antioquia, Dept of, D, 7s, 1945	91⅝	91⅝	91⅝	91⅝
10	Argentine Govt 6s, ser A, 1957	100	100¼	99¾	99¾
13	Argentine Govt 6s, ser B, 1958	99	99	99	99
17	Argentine Govt 6s, June, 1959	99⅛	99¼	98⅞	99¼
48	Argentine Govt 6s, Oct, 1959	99	99¼	99	99¼
13	Argentine Govt 6s, May, 1960	99¼	99¼	99⅛	99¼
8	Argentine Govt 6s, Oct, 1960	99¼	99¼	99⅛	99¼
1	Argentine Govt 6s, Sept, 1960	99⅛	99⅛	99⅛	99⅛
10	Argentine Govt 6s, Feb, 1961	99	99¼	99	99
27	Argentine Govt 6s, May, 1961	99¼	99¼	99	99⅛
5	Argentine Govt 5½s, 1962	95¾	96	95¾	96
11	Australia 5s, 1955	92	92¾	92	92½
30	Australia 5s, 1957	93	93½	93	93½
6	Australia 4½s, 1956	85⅝	85⅝	85½	85½
	B				
11	Belgium, King of, 6s, 1955	99¾	99¾	99⅝	99⅝
1	Belgium, King of, 6½s, 1949	104¼	104¼	104¼	104¼
16	Belgium, King of, 7½s, 1945	114⅝	114⅞	114⅝	114⅞
7	Belgium, King of, 7s, 1955	107⅝	107⅝	107⅝	107⅝
11	Belgium, King of, 7s, 1956	105¼	105¼	105¼	105¼
1	Bogota, City of, 8s, 1945	101½	101½	101½	101½
2	Bolivia 8s, 1947	101⅝	101⅝	101½	101½
7	Bolivia 7s, 1958, ct	88⅛	88⅛	87¾	87¾
1	Bordeaux, City of, 6s, 1934	99	99	99	99
2	Brazil, U S of, 7s, 1952	96	96	96	96
2	Brazil, U S of, 6½s, 1926-57	91⅝	91⅝	91¼	91¼
6	Brazil, U S of, 6½s, 1927-57	91⅝	91⅝	91¼	91⅝
5	Brazil, U S of, 7½s, 1952	105½	105½	105½	105½
4	Brazil, U S of, 8s, 1941	106½	106¾	106½	106¾
9	Budapest, City of, 6s, 1962	78¼	78¼	78¼	78¼
1	Buenos Aires, City of, 6s, 1960, Apr	99¾	99¾	99¾	99¾
1	Buenos Aires, City of, 6s, 1960, Oct	99	99	99	99
12	Buenos Aires, Prov of, 6s, 1961	92¼	92¼	92	92
	C				
8	Canada, Dom of, 5½s, 1929	99⅝	99⅝	99½	99½
2	Canada, Dom of, 5s, 1952	103	103	103	103
4	Chile, Rep of, 6s, 1960	93	93	93	93
8	Chile, Rep of, 6s, 1961	93	93	92⅝	92½
1	Chile, Rep of, 7s, 1943	103	103	103	103
8	Chile, Rep of, 6s, 1961, Jan	93¼	93½	93¼	93¼
6	Chile, Rep of, 6s, 1961, Sept	93	93¼	92¾	93¼
2	Chile, Rep of, 6s, 1962	92¼	92¼	92¼	92¼
3	Chinese Govt 5s, 1951	37½	37½	37½	37½
5	Colombia, Rep of, 6s, 1961, Jan	84¼	84¼	84¼	84¼
9	Colombia, Rep of, 6s, 1961, Oct	84⅝	85¼	84⅝	84¾
3	Copen, City of, 5s, 1952	95	95	95	95
7	Cordoba, Prov of, 7s, 1942	99¼	99¼	99	99
6	Cuba, Rep of, 5s, 1914	101	101	101	101
5	Cuba, Rep of, 5½s, 1953	100⅜	100⅜	100⅜	100⅜
5	Czechoslovakia, Rep of, 8s, 1952	110	100	100	100
	D				
10	Denmark, King of, 6s, 1942	103⅞	103⅞	103⅝	103⅝
18	Denmark, King of, 4½s, 1962	87⅝	88	87⅝	87⅝
15	Cundinamarca, Dept of, 6½s, 1959	82½	82½	82½	82½
1	Danish Mun 8s, ser B, 1946	110	110	110	110
5	Dutch E India 6s, 1962	102	102	102	102
	F				
1	Finland, Rep of 6s, 1945	95⅞	95⅞	95⅞	95⅞
12	Finland, Rep of, 6½s, 1956	97¼	97½	97	97
3	Finland, Rep of, 7s, 1950	99¾	99¾	99¾	99¾
9	French Govt 7½s, 1941	111¾	112	111¼	111¼
7	French Govt 7s, 1949	108	108	107½	107½
	G				
60	German Govt 7s, 1949	105	105	105	105
1	Greek Govt 7s, 1964	98½	98½	98½	98½
5	Greek Govt 6s, 1968	82¾	83⅛	82¾	83⅛
	H				
5	Heidelberg, City of, 7½s, 1950	101	101	101	101
1	Hungarian Con Mun 7½s, 1945	93	93	93	93
10	Hungarian Con Mun 7s, 1946	89	89½	89	89½
	I				
1	Irish Free State 5s, 1960	96¼	96¼	96¼	96¼
24	Italy, King of, 7s, 1951	96⅜	96⅜	95¾	96¼
	J				
11	Japanese 6½s, 1954	100	100¼	100	100
21	Japanese Ster 4s, 1931	91⅜	91½	91¼	91½
	L				
1	Leipzig, City of, 7s, 1947	95⅜	95⅜	95⅜	95⅜
1	Lyons, City of, 6s, 1934	99	99	99	99
	M				
1	Medellin, Municipality, of 6½s, 1954	83	83	83	83
15	Mexico, U S of, 4s, 1910, large	18	18	18	18
2	Milan, City of, 6½s, 1952	89	89	88¾	88¾
2	Minas Gereas 6½s, 1958	91½	91½	91½	91½
	N				
6	Netherlands 6s, 1972	104¾	104¾	104¾	104¾
1	New South Wales 5s, 1957	92¾	92¾	92¾	92¾
1	Norway, King of, 5s, 1963	9	95	95	95
3	Norway, King of, 5½s, 1965	100	100	100	100
2	Norway, King of, 6s, 1944	101¼	101¼	101¼	101¼
4	Norway, King of, 6s, 1952	84½	84½	84½	84½
	P				
1	Pernambuco, State of, 7s, 1947	91	91	91	91
5	Peru 6s, 1960	87⅜	87⅜	87¼	87¼
5	Peru 6s, 1961	87½	87⅝	87	87
1	Peru 7s, 1959	101⅞	101⅞	101⅞	101⅞
24	Poland 8s, 1950	96	96	95½	96
10	Poland 7s, 1947	84	84½	84	84½
	Q				
2	Queensland, State of, 7s, 1941	111	111	110	110
	R				
7	Rio de J, City of, 6½s, 1953	94¼	94¼	93½	93½
12	Rio Gr do Sul, St of, 8s, 1946	105¼	105¼	105¼	105¼
1	Rio Gr do Sul, St of, 7s, 1966	96⅛	96⅛	96⅛	96⅛
4	Rio Gr do Sul, St of, 6s, 1968	87¾	87¾	87½	87½
14	Rome, City of, 6½s, 1952	89½	89⅝	89⅜	89⅝
	S				
4	Santa Fe, Prov of, 7s, 1942	97	97½	97	97½
3	Sao Paulo, State of, 6s, 1968	89½	89½	89½	89½
8	Sao Paulo, State of, 8s, 1936	105	105	104	104
4	Sao Paulo, State of, 8s, 1950	104½	104½	104½	104½
5	Seine, Dept of, 7s, 1956	105	105	105	105
5	Soissons, City of, 6s, 1936	98⅛	98⅛	98⅛	98⅛
5	Styria, Prov of, 7s, 1946	90	90	90	90
2	Switzerland, Govt of, 5½s, 1946	101⅞	101⅞	101⅞	101⅞
5	Switzerland, Govt of, 8s, 1940	108⅜	109	108⅜	109
	T				
5	Tokyo, City of, 5½s, 1961	87	87	86⅝	86⅝
	U				
1	U K Gt B & I 5½s, 1937	103⅜	103⅜	103⅜	103⅜
5	Upper Austrian, Prov, 6½s, 1957	89	89	89	89
28	Uruguay, Rep of, 6s, 1960	98½	98½	98½	98½
	V				
2	Venetian Prov Mtg Bank 7s, 1952	88½	88½	88½	88½
1	Vienna, City of, 6s, 1952	86¼	86¼	86¼	86¼

DOMESTIC BONDS—RAILS AND MISCELLANEOUS

Sale	Issue.	Open	High	Low	Last
	A				
4	Abraham & Strauss 5½s, 1943	105⅛	105⅞	105⅛	105⅞
2	Adriatic Elec 7s, 1952	97	97	97	97
149	Allegheny Corp 5s, 1944	99½	100¾	99½	100
148	Allegheny Corp 5s, 1949	100¼	100¾	100⅛	100¼
3	Allis-Chalmers 5s, 1937	99½	99½	99½	99½
5	Amer Agri Chem 7½s, 1941	104	105	104	105
1	Amer Chain 6s 1933	95	95	95	95
1	Amer Cyanamid 5s, 1942	95½	95½	95½	95½
24	American International 5½s, 1949	105	105	104½	104½
124	Amer I G Chem 5½s, 1949	101½	101¾	101¼	101⅜
14	Amer Smelt 5s, 1947	100½	100¾	100	100
9	Am T & T col tr 4s, 1929	99½	99⅝	99⅝	99⅝
328	Amer T & T conv 4½s, 1939	128¼	128¼	127	127¼
14	Amer T & T col tr 5s, 1946	102⅞	102⅞	102¾	102¾
19	Amer T & T col 5½s, 1943	106¼	106¼	105⅞	105⅞
25	Amer Tel & Tel 5s, 1960	102¾	103	102¾	102¾
4	Amer Type Founders 6s, 1940	102	102	102	102
1	Amer Water Works 5s, 1934	97¾	97¾	97¾	97¾
2	Amer Water Works 6s, 1975	103	103	103	103
17	Anaconda Copper 6s, 1953	104¼	104½	104¼	104½
3	Armour & Co 4½s, 1939	89¾	89¾	89¾	89¾
13	Armour & Co of Del 5½s, 1943	90	90⅛	89¾	89¾
5	At T & S F gen 4s, 1995	92	92	92	92
798	At T & S F 4½s, 1998	112	116	111⅝	113¼
1	At T & S F 4s, 1905-1955	90	90	90	90
5	At T & S F Ariz Div 4½s, 1962	97¼	97¼	97¼	97¼
3	Atlantic Gulf & W I 5s, 1959	70¼	70½	70	70½
6	Atlantic Refining 5s, 1937	100⅝	101	100⅝	101
	B				
1	B & O 1st 4s, 1948	91¼	91¼	91¼	91¼
10	B & O cvt 4½s, 1933	97	97	96½	96½
2	B & O ref & gen 5s, 1995	100⅞	100⅞	100⅞	100⅞
10	B & O ref 6s, 1995	108⅝	108⅝	108½	108½
6	B & O (Tol & Cinn) 4s, 1959	83⅝	83⅝	83¼	83¼
7	B & O 5s, Ser D, 2000	100¾	100¾	100	100
1	Baragua Sugar 7½s, 1937	85	85	85	85
1	Batavian Petrol 4½s, 1942	90¾	90¾	90¾	90¾
1	Berlin Elec Elev 6½s, 1956	91½	91½	91½	91½
1	Berlin City Elec 6½s, 1951	92	92	92	92
3	Beth Steel 5s, 1936	100	100	100	100
7	Beth Steel 5½s, 1953	103	103	102⅝	102⅝
79	Beth Steel 6s, 1948	103¼	103¼	103	103⅛
1	Beth Steel ref 5s, 1942	100½	100½	100½	100½
1	Bing & Bing Co 6½s, 1950	95	95	95	95
2	Botany Cons Mills 6½s, 1934	64	64	64	64
2	B'way & 7th Ave cn 5s, 1943	69	69	69	69
2	Bklyn Edison 5s, A, 1949	103	103	103	103
2	Bklyn Edison 6s, B, 1930	100½	100½	100½	100½
6	Bklyn Man Tran 6s, 1968	93⅜	93⅞	93⅜	93⅞
1	Bklyn Union El 5s, 1950	87½	87½	87½	87½
1	Bklyn Union El 5s, 1950, stamped	87⅞	87⅞	87⅞	87⅞
	C				
1	California Petrol 5½s, 1938	100½	100½	100½	100½
1	Canadian National 4½s, 1968	93¼	93¼	93¼	93¼
2	Canadian Nat 4½s, 1954	94¾	94¾	94¾	94¾
6	Canadian National 4½s, 1957	94	94	93¾	94
1	Canadian Nor 4½s, 1935	97¾	97¾	97¾	97¾
17	Canadian Pac deb 4s	82⅝	82⅝	82½	82½
21	Canadian Pac 4½s, 1946	97	97½	97	97½
46	Central Pacific 5s, 1960	100½	100¾	100	100¾
4	Certain-teed Prod 5½s, 1948	78¼	79¼	78¼	79¼
4	Cespedes Sugar 7½s, 1939	94	94	94	94
26	Ches & O gen 4½s, 1992	96⅞	96⅞	96⅞	96⅞
11	Ches & O cvt 4½s, 1930	99⅛	99⅛	98⅞	98⅞
47	Ches & Ohio 4½s, 1993	93¼	93⅝	93¼	93⅝
2	Ches & O, Potts Creek 4s, 1946	86½	86½	86½	86½
20	Ches Corporation 5s, 1947	99	99	98½	98½
1	C, B & Q 1st ref 5s, 1971	105	105	105	105
3	C, B & Q (Ill Div) 3½s, 1949	84⅝	84⅝	84⅝	84⅝
6	C & E Ill 1st cons g 5s, 1951	82	82¼	82	82
10	Chi Gas Lt & Coke 5s, 1937	104	104¼	104	104¼
5	Chi Great West 1st 4s, 1959	67	67½	67	67½
5	C, M & St P & Pac 5s, 1975	91¼	91½	91	91
147	C, M, St P & Pac ajs 5s, 2000	72¾	73½	72¾	73
8	C, M & St P g 4½s, 1989, E	92¼	92¼	92¼	92¼
2	Chi & N W 4½s, 2037	92⅞	92⅞	92⅞	92⅞
2	Chi & N W 1st ref 5s, 2037	103	103	103	103
5	Chicago Rys 1st 5s, 1927	83	83	83	83
37	Chi, R I & P 4s, 1934	93⅞	94¾	93⅞	94¾
1	Chi, R I & P 4½s, 1952	91	91	91	91
5	Chi, St P, Minn & Omaha 5s, 1930	97¼	97¼	97¼	97¼
1	Chi Union Station 6½s, 1963	114¼	114¼	114¼	114¼
6	Chi & West Ind 4s, 1952	85	85⅛	85	85⅛
3	Chile Copper 5s, 1947	95¾	95¾	95½	95½
11	Cinn Gas 4s, 1968	87	87	86	86
2	C C C & St L r & i 5s, D, 1963	98½	98½	97⅞	97⅞
10	Cleve U Term 5½s, 1972	108	108	108	108
7	Colon Oil 6s, 1938	101	101	101	101
13	Columbia Gas & El 5s, 1952	99⅛	99⅛	98¾	98¾
7	Commercial Invest 6s, 1948	92¾	93	92¾	93
47	Commercial Inv 5½s, 1949	96	96	95¼	95¼
5	Consolidated Agriculture 6½s, 1958	85	85	85	85
3	Consolidated Gas N Y 5½s, 1945	104¾	104¾	104¾	104¾
12	Cons Coal of Md 1st 5s, 1950	66	66	66	66
3	Crown Cork 6s, 1947	97¾	97¾	97½	97½
10	Cub Am S 1st col 8s, 1931	101½	101½	101	101
50	Cuba C S cvt deb 8s, sta, 1930	59¼	59⅝	59¼	59¼
2	Cuban Dom Sugar 7½s, 1936	84	84	84	84
1	Cuban Nor Rys 5½s, 1942	83	83	83	83
2	Cuba Ry 1st ln & r 7½s, 1936	100¼	100¼	100¼	100¼
	D				
1	Denver Gas 5s, 1951	100	100	100	100
12	Den & R Gr 1st 4s, 1936	88¼	88¾	88¼	88¾
8	Den & R Gr & West 5s, 1978	92½	92½	92¼	92¼
4	Detroit Ed 1st 5s, 1933	98⅞	99	98⅞	99
1	Detroit Ed Ser A, 5s, 1949	102½	102½	102½	102½
15	Detroit Ed Ser B, 5s, 1955	101½	101½	101	101
4	Detroit Ed 1st & ref 6s, 1940	107	107	107	107
41	Dodge Bros 6s, 1940	102	102⅝	102	102
1	Dold Jacob 6s, 1942	87	87	87	87
4	Duke-Price Pow 6s, 1966	102⅜	102⅝	102⅜	102½
	E				
4	E Cuba Sugar 7½s, 1937	79	79	79	79
2	Equitable Gas of N Y 5s, 1932	99¼	99¼	99¼	99¼
52	Erie 1st cons g ln 4s, 1996	76½	77½	76½	77
5	Erie gold 4s A, 1953	82⅞	82⅞	82¾	82¾
34	Erie R R 5s, 1967	94⅝	95	94	95
3	Erie 1st cons ext 7s, 1930	101⅜	101⅜	101⅜	101⅜
4	Est Rwy 7s, 1954	103	103	103	103
	F				
5	Fiat 7s, 1946, x-war	93⅝	93⅝	93⅝	93⅝
7	Fla East Coast 1st & ref 5s, 1974	75¼	75¼	75¼	75¼
1	Florida East Coast 4½s, 1959	91¾	91¾	91¾	91¾
	G				
1	General Asphalt 6s, 1939	106¾	106¾	106¾	106¾
48	General Motors Accep 6s, 1937	102	102	101¾	102
7	Ger Cen Ag Bk 6s, 1960, Oct	80	80½	80	80½
1	German Gen Elec 6½s, 1940	117¼	117¼	117¼	117¼
14	German Gen El 6½s, 1940, x-war	96¾	97¼	96¾	97¼
6	German Gen Elec 6s, 1948	88	88	88	88
12	Goodrich 6½s, 1947	106¾	106¾	106⅝	106⅝
13	Goodyear T & R 5s, 1957	92½	92½	92¼	92½
38	Gotham Silk 6s, 1936	100	100½	100	100½
10	Gould Coupler 6s, 1940	76½	76½	76½	76½
2	Grand Trunk of Can deb 6s, 1936	104⅛	104½	104⅛	104½
30	Great Northern 7s, 1936	109½	109½	109	109
1	Gulf States Steel 5½s, 1952	97½	97½	97½	97½
	H				
1	Hocking Valley 1st cons g 4½s, 1999	94⅝	94⅝	94⅝	94⅝
8	Hudson Coal Co 5s, 1962	75	75¾	75	75¾
15	H & M 1st & ref 5s, A, 1957	92⅛	92⅛	92	92
10	H & M adj inc 5s, 1957	75¾	76½	75¾	76
7	Humble Oil 5½s, 1932	101⅜	101⅜	101¼	101¼
2	Humble Oil 5s, 1937	100	100	100	100
10	Ill Cent 4¾s, 1966	97½	98	97½	98
1	Ill C col tr g 4s, 1952	89	89	89	89
1	Ill C col tr g 4s, 1953	86¾	86¾	86¾	86¾
2	Ill C, Chi, St L & N O 5s, 1963	101	101	101	101
10	Ill Steel deb 4½s, 1940	99½	99½	99½	99½
5	Indiana Stl 1st gtd 5s, 1952	102¾	102¾	102¾	102¾
18	Interb R T ref 5s, 1966	69¾	69¾	69¼	69¼
27	Interb R T ref 5s, 1966, sta	69¾	69¾	69⅜	69⅜
2	Interb R T 7s, 1932	94	94	94	94
11	International Cement 5s, 1948	106½	106½	106	106
6	Interl & Gt N adj 6s, 1952	88¾	88¾	88⅜	88⅜
1	International Gr Nor 6s, 1956, C	93	93	93	93
5	International Match 5s, 1947	96⅞	97¼	96⅞	96⅞
10	Internatl Mer Mar sf 6s, 1941	100	100	100	100
4	Internatl Paper 5s, 1947	90¾	90¾	90¾	90¾
4	Inter Rwy of Cen Am 6½s, 1947	96	96	96	96
50	Internatl Tel & Tel 4½s, 1952	92½	92½	92	92
96	International Tel & Tel 4½s, 1939	123½	123½	122¼	122¼
7	Italian-Credit 7s, B, 1947	95	95	95	95
2	Kansas City, Ft S 4s, 1936	90½	91	90½	91
2	Kansas City Pow & Lt 5s, 1952	103¼	103¼	103¼	103¼
1	Kans C Term 1st 4s, 1960	87½	87½	87½	87½
6	Kansas Gas 6s, 1952	104¼	104¼	104¼	104¼
18	Krueger-Toll Co 5s, 1959	98⅛	98⅛	98	98
	L				
7	Laclede Gas 1st 5s, 1934	98¼	98⅞	98	98⅞
2	Laclede Gas 5½s, 1953	104	104	104	104
1	Lehigh V g cons 4½s, 2003	96¾	96¾	96¾	96¾
1	Lehigh Valley Coal 1st 5s, 1933	98½	98½	98½	98½
10	Liggett & Myers 7s, 1944	118⅛	118⅛	118⅛	118⅛
1	Lorillard Co 7s, 1944	107⅝	107⅝	107⅝	107⅝
1	Loew's, Inc, 6s, 1941	108	108	108	108
9	Loew's, Inc, 6s, 1941, x-war	97½	98	97½	98
2	Louis & Nash 4s, 1940	93⅞	93⅞	93⅞	93⅞
2	Louis & Nash 1st & ref 4½s, 2003	97½	97½	97½	97½
	M				
1	Market St Ry 7s, 1940	85½	85½	85½	85½
1	Metrop Edison 5s, 1953	101¾	101¾	101¾	101¾
1	Met West Side Elev 4s, 1938	74⅝	74⅝	74⅝	74⅝
3	Miag Milling Mach 7s, 1956, x-war	88½	88½	87	87
3	Midvale Steel 5s, 1936	99	99	99	99
4	Milwaukee Electric 5s, 1951	98	98	98	98
2	M St P & S S M 6½s, 1931	99	99	99	99
91	Minn & St L 1st ref 4s, 1949	22½	22½	22	22
3	Mo Kans & Tex 1st g 4s, 1990	84⅜	84⅜	83¾	83¾
10	Missouri Pacific 5s ser F, 1977	97	97	97	97
12	Missouri Pacific gen 4s, 1975	73¾	73¾	73	73
6	Missouri Pacific 1st & ref 5s A, 1965	97¾	98	97¾	98
16	Missouri Pacific 5s ser G, 1978	97	97	97	97
526	Missouri Pacific 5½s, 1979	104½	106¼	103½	105
1	Montecatini Min 7s, 1937, x-war	96	96	96	96
1	Montana Power 5s, 1962	98⅜	98⅜	98⅜	98⅜
2	Mortgage Bank of Chile 6s, 1961	91	91	91	91
1	Mort Bk of Chile 6½s, 1957	95⅝	95⅝	95⅝	95⅝
5	Mort Bk of Chile 6¾s, 1961	99¼	99¼	99¼	99¼
1	Mort Bk of Colombia 6½s, 1947	81	81	81	81
1	Murray Body 6½s, 1934	100	100	100	100
	N				
15	Nat Dairy Products 5¼s, 1948	96⅛	96¼	96⅛	96¼
1	National Radiator 6½s, 1947	70	70	70	70
1	New England R R 5s, 1945	99	99	99	[illegible]
6	New England T & T 5s, 1952	104½	104⅝	104 [illegible]	[illegible]
11	New England T & T 4½s, 1961	98⅞	98⅞	98⅞	[illegible]
3	N Or Pub Serv B 5s, 1955	92⅞	92⅞	92⅞	92⅞
1	N Y C & H R deb 4s, 1934	85	85	85	85
2	N Y Cent cons 4s, 1998	87⅝	87⅝	87⅝	87⅝
17	N Y Cent 5s, 2013	103⅛	103⅜	103⅛	103¼
1	N Y Cent cvt deb 6s, 1935	104¾	104¾	104¾	104¾
1	N Y Chi & St L 5½s A, 1974	105¾	105¾	105¾	105¾
10	N Y Chi & St L 4½s, 1978	93⅝	93⅝	93⅝	93⅝
5	N Y Chi & St L deb 4s, 1931	97½	97¾	97½	97¾
14	N Y Edison 6½s, 1941	113¼	113¼	113¼	113¼
10	N Y G E L H & P 4s, 1949	92⅞	93	92⅞	93
10	N Y N H & H 3½s, 1954	71⅛	71⅛	71	71
10	N Y N H & H 3½, 1956	70½	70½	70½	70½
6	N Y N H & H 4s, 1956	79½	79½	79½	79½
12	N Y N H & H 4s, 1967	87½	87¾	87¼	87¼
10	N Y N H & H col 6s, 1940	104⅝	104¾	103¾	104½
10	N Y Rwys income 6s, 1965	12	12	12	12
1	N Y Tel ref 6s, 1941	106	106	106	106
2	N Y Tel deb 6s, 1949	110⅜	110⅜	110	110
11	N Y T 1st & g 4½s, 1939	99	99	99	99
2	N Y West & Bos 4½s, 1946	81	81	81	81
2	Nord Rwy of France 6½s, 1950	100¾	100¾	100¾	100¾
4	Norddeutch-Lloyd-Bre 6s, 1947	92	92	92	92
1	Nor & W 1st cons 4s, 1996	91	91	91	91
4	North Amer Cement 6½s, 1940	74⅞	74⅞	74⅞	74⅞
22	North Amer Edison 5½s, 1963	100½	100¾	100¼	100¼
4	N Pac pr ln g 4s, 1997	96⅝	96⅝	96⅝	96⅝
8	N Pac ref & imp 6s, 2047	111½	111½	111⅜	111⅜
3	Norway Hydro-Elec, 5½s, 1957	90¼	90¼	90¼	90¼
3	Norway Muni Bank 5s, 1967	91⅞	91⅞	91¼	91¼
	O				
1	Ogdensburg & L Champ 4s, 1948	78	78	78	78
17	Ore Short Line ref 4s, 1929	98⅝	98¾	98⅝	98¾
2	Ore S Line cons 5s, 1946	102⅝	102⅝	102½	102½
5	Ore Wash 1st ref 4s, 1961	86⅝	86⅝	86⅝	86⅝
5	Oriental Dev 5½s, 1958	86⅜	86⅜	86⅜	86⅜
5	Otis Steel 6s, 1941	100½	100⅝	100¼	100⅝
	P				
4	Pac Gas & El 5s, 1942	100¼	100¼	100	100
8	Pacific Power 5s, 1939	99	99¼	98¾	98¾
10	Pac Tel & Tel 5s, 1937	101½	101½	101½	101½
3	Pac T & T ref 5s, 1952	102⅝	102⅝	102⅝	102⅝
3	Paducah & Ill 4½s, 1955	98	98	98	98
4	Pan-Amer P & T 6s, 1934	108½	108½	108½	108½
2	Paramount B'way Corp 5½s, 1951	100½	100½	100½	100½
5	Para-Fam-Lasky 6s, 1947	98	98	97	97
4	Paris-Lyons Med Rwy 6s, 1958	99⅝	99⅝	99⅝	99⅝
2	Paris Orleans Rwy 5½s, 1968	94¾	94¾	94¾	94¾
5	Pathe Exchange 7s, 1937	78	78	78	78
1	Pa, Ohio & Det R R 4½s, 1977	95	95	95	95
12	Penn Co 4¾s, 1963	97⅜	97¾	97⅛	97⅛
1	P R R cons g 4s, 1948	92	92	92	92
1	P R R cons g 4s, 1948, sta	91⅝	91⅝	91⅝	91⅝
20	P R R g m 4½s, Ser A, 1965	97¼	98½	97¼	98½
5	P R R g 5s, Ser B, 1968	105	[illegible]	[illegible]	105¼
11	P R R 5s, 1964	102	102	[illegible]	102
3	Penn R R 6½s, 1936	107½	107½	107½	107½
1	Penn R R 7s, 1930	101	101	101	101
1	Peo Gas Lt & Coke 6s, 1943	112½	112½	112½	112½
11	Pere Marq 1st 5s, 1956	101¼	101¼	100¾	100¾
16	Philadelphia Co 5s, 1967	98	98¼	97¼	97¼
1	Phila Elec Co 4½s, 1967	98	98	98	98
18	Phil & Reading C & I 6s, 1999	100¾	100¾	100⅜	100½
5	Phil & Reading C & I 5s, 1973	90⅜	90⅜	90⅜	90⅜
3	Phillips Petroleum 5¼s, 1939	90	90½	90	90½
31	Philippine Rys 4s, 1937	36⅛	36⅛	36	36
1	Pillsbury Flour 6s, 1943	104	104	104	104
1	Port Arthur Canal & Dk A 6s, 1963	104	104	104	104
2	Port Elec Pow 6s, 1947	100⅛	100⅛	100⅛	100⅛
6	Porto Rican-Am Tob 6s, 1942	99¼	99¼	99¼	99¼
2	Portland Ry Lt & P 5s, 1942	97⅛	97⅛	97⅛	97⅛
7	Postal Tel & Cable 5s, 1953	93⅝	93⅝	93½	93½
2	Pressed Steel Car 5s, 1933	99¼	99¼	99¼	99¼
3	Public Service of N J 4½s, 1948	192	192	192	192
1	Pub S El & Gas 4½s, 1967	98	98	98	98
3	Pub S El & Gas 5s, 1965	102⅞	102⅞	102⅞	102⅞
7	Punta Alegre Sugar 7s, 1937	77¼	77¼	77¼	77¼
2	Purity Bakeries 5s, 1948	91¾	91¾	91¾	91¾
	R				
14	Reading 4½s, 1997	97¼	97¼	97	97
4	Rep Brass 6s, 1948	103	103	103	103
3	Remington Rand 5½s, 1947	93¼	93¼	93	93
1	Rhine Westphalia Elec 6s, 1952	88½	88½	88½	88½
1	Rima Steel 7s, 1955	93¾	93¾	93¾	93¾
2	Rio Grd West col tr 4s, 1949	81⅜	81⅜	81⅜	81⅜
2	Rochester Gas 7s, 1946	107½	107½	107½	107½
3	San Ant & Aran Pass 4s, 1943	89⅜	89⅜	89⅜	89⅜
11	S A L Ry adj 5s, 1949	48	49	48	49
12	S A L Ry 6s, 1945	75¼	75¼	75	75
12	Shell Union Oil 5s, 1947	95¾	95¾	95½	95¾
2	Shinyetsu Elec 6½s, 1952	86	86	86	86
1	Schulco Co 6½s, 1946	93½	93½	93½	93½
1	Schulco Co 6½s, 1946, B	94¼	94¼	94¼	94¼
1	Silesian Bank 6s, 1947	78	78	78	78
12	Silesian Am 7s, 1941	96½	96½	96⅜	96⅜
3	Sinclair Crude Oil 5½s, 1938	95	95	95	95
26	Sinclair Pipe Line 5s, 1942	94¾	94¾	94½	94½
9	Sinclair Oil 7s, 1937	102	102¼	102	102
64	Sinclair Oil 6½s, 1938	99½	99½	99	99
12	Sinclair Oil 6s, ser D, 1930	98¾	98⅞	98¾	98¾
6	Sou Pacific ref 4s, 1955	91¼	91¼	91	91
2	Sou Pacific col 4s, 1949	89½	89½	89½	89½
5	Sou Pacific 4s, 1929	99⅝	99⅝	99⅝	99⅝
44	Sou Pacific 4½s, 1968	91⅞	91⅞	90	90
2398	Sou Pacific 4½s, 1969, w i	91⅛	91½	90	91
1	Sou Pacific col 5s, 1944	100	100	100	100
6	Sou Ry gen 4s, ser A, 1956	87⅞	87⅞	87½	87½
2	Sou Ry 5s, 1994	107¾	107¾	107¾	107¾
1	Sou Ry 6s, 1956	113¾	113¾	113¾	113¾
3	Sou Ry gen 6½s, 1956	119¾	120	119¾	120
4	St L Iron Mt & S 4s, 1929	99½	99½	99½	99½
[illegible]	St L & S F R R 4½s, 1978	87½	87½	87½	87½
16	St L & S W cons 4s, 1932	94¼	94½	94	94½
1	St Paul Union Depot 5s, 1972	103	103	103	103
3	Smith A O Corp 6½s, 1933	100	100	100	100
8	Standard Oil of N J 5s, 1946	101½	101½	101¼	101½
75	Standard Oil of N Y 4½s, 1951	96¾	96¾	96	96
	T				
20	Tenn Elec Power 6s, 1947	104	104½	104½	104½
2	Texarkana Ry 5½s, 1950	100½	101	100½	101
21	Tex & Pac 5s, B, 1977	99	99	98⅝	98⅝
1	Tex & Pacific La div 5s, 1931	97¼	97¼	97¼	97¼
115	Tex & Pacific 5s, C, 1978	97¼	97¼	97	97¼
5	Tol & O Cent Wes Div 5s, 1935	99½	99½	99½	99½
1	Toledo Trac 5½s, 1930	99	99	99	99
43	Transcontinental Oil 6½s, 1938	100⅛	101½	100	100
1	Toho Elec Power 7s, 1955	98⅝	98⅝	98⅝	98⅝
2	Toho Elec Power 6s, 1929	99½	99½	99⅜	99⅜
4	Tokyo Elec Light 6s, 1953	89½	89¾	89½	89¾
	U				
28	Union Drug of Del 5s, 1953	95¼	95½	95¼	95½
15	Union Pac 1st g 4s, 1947	92	92	92	92
3	Union Pac 4s, 1968	84½	84½	84½	84½
5	United Steel Corp 6½s, A, 1951	86½	86½	86⅜	86⅜
4	U S Rubber 5s, 1947	89½	89¾	89¼	89½
34	U S Steel 5s, 1963	108⅜	108½	108⅜	108½
3	U S S Co of Copen 6s, 1937	98	98	98	98
8	Uterbelbe 6s, 1953	90	90	90	90
7	Utilities Power & Lt 5½s, 1947	92	92	91½	91½
	V				
11	Va Iron C & C 1st 5s, 1949	74½	74½	74½	74½
3	Va Rwy & Power 5s, 1934	98⅝	98⅝	98⅝	98⅝
	W				
1	Wabash 1st 5s, 1939	100⅜	100⅜	100⅜	100⅜
10	Wabash 2d 5s, 1976	99⅞	100	99⅞	100
1	Wabash 5½s, 1975	102⅝	102⅝	102⅝	102⅝
6	Walworth Co 1st 6s, 1945	89	89	89	89
3	Warner Quinland 6s, 1943	97	97	97	97
1	Wash Term 4s, 1945	89	89	89	89
9	West Shore 4s, 1961	86	86	84½	84½
1	West Va Coal & Coke 6s, 1950	25⅛	25⅛	25⅛	25⅛
1	West Union 6½s, 1936	108⅜	108⅜	108⅜	108⅜
4	West Union 5s, 1951	100⅜	101	100½	101
1	Westphalia Elec 6s, 1953	81½	81½	81½	81½
35	Wheeling Steel Corp 5½s, 1943	99¾	99⅞	99¾	99⅞
21	White Eagle Oi, 5½s, 1937	100⅝	101	100	100
2	White Sewing Mach Co 6s, 1940	98	98	98	98
1	Wilson & Co 1st 6s, 1941	101	101	101	101
1	Wisconsin Cent gen 4s, 1949	79	79	79	79
	Y				
19	Youngstown S & Tube 5s, 1978	99¾	100¼	99¾	100¼

Total sales of bonds today, $11,934,000; Saturday, $4,503,000; week ago, $8,803,000; year ago, $11,781,000.

NEW YORK MONEY MARKET.

New York, May 20 (A.P.).—Call money easier; all loans, 7; closing bid, 7; time loans firm; mixed collateral, 60-90 days, 9; 4-6 months, 8¾; prime mercantile paper, 5¾@6. Bankers' acceptances: 30, 60 and 90 days, 5⅝@5½; 4 months, 5¾@5½; 5-6 months, 5¾@5⅛.

Bar silver, 53¾; Mexican dollars, 40½.

FOREIGN EXCHANGE.

New York, May 20 (A.P.).—Foreign exchanges steady (quotations in cents):
Great Britain—Demand, 484 9-16; cables, 485; 60-day bills, on banks, 480.
France—Demand, 3.90⅝; cables, 3.90¾.
Italy—Demand, 5.23⅛; cables, 5.23½.
Belgium—Demand, 13.87½.
Germany—Demand, 23.75.
Holland—Demand, 40.16½.
Norway—Demand, 26.65.
Sweden—Demand, 26.70½.
Denmark—Demand, 26.63.
Switzerland—Demand, 19.25.
Spain—Demand, 14.23½.
Greece—Demand, 1.29¼.
Poland—Demand, 11.25.
Czechoslovakia—Demand, 2.95¾.
Jugoslavia—Demand, 1.76.
Austria—Demand, 14.05.
Roumania—Demand, .59½.
Argentine—Demand, 42.05.
Brazil—Demand, 11.85.
Tokyo—Demand, 44.65.
Shanghai—Demand, 59.60.
Montreal—Demand, 99.34 1-3.

PHILADELPHIA MARKETS.

Philadelphia, May 20 (A.P.).—CHEESE—New York whole-milk flats, 27@30; longhorns, round lots, 23@23½; single daisies, fresh, 23@23½; held, 25@27½.

POULTRY—Live: Fowls, not Leghorns, 34@36; White Leghorn fowls, 32@35; broilers, Plymouth Rock, extra fancy, 2½ pounds and over, 45@47; 2 pounds, 40@44; smaller sizes, 35@38; mixed colors, broilers, 35@40; bake backs lower; Leghorn broilers, 2 pounds or over, 36@38; 1½ to 1¾ pounds, 31@34; 1¼ pounds, 29@30; smaller, 25@28; ducks, old, 20@22; young, 25@26; old roosters, 20@23. Poultry—Dressed: Fresh killed, in boxes, 4 to 5 pounds, 40; 5½ pounds, 39; 6 pounds and over, 37@38; 3 to 3½ pounds, 38; 2½ pounds and under, 33@36; in barrels, 32@39; old roosters, dry picked, Western, 22@26.

BUTTER—Top grades, 45@48; 92 score, 44; 91-88 score, 40½@43½; 87-86 score, 39@39½.

EGGS—Extra firsts, 33; firsts, 31¼@31½; seconds, 29@30.

TREASURY CERTIFICATES.

(Reported by J. & W. Seligman & Co.)

Rate.	Rate.	Bid.	Offer.
4½	June 15, 1929	99 28-32	99 30-32
4¾	Sept. 15, 1929	99 25-32	99 27-32
4¼	Sept. 15, 1929	99 20-32	99 22-32
4¼	Dec. 15, 1929	99 14-32	99 16-32
4¾	Dec. 15, 1929	99 23-32	99 25-32
3½	Mar. 15, 1932	96 22-32	96 26-32
3½	Sept. 15, 1932	96 20-32	96 25-32
3½	Dec. 15, 1932	96 20-32	96 24-32

FOREIGN BONDS.

French 4s	36¾
French Premium 5s	49¾
French Internal 5s	42¾
British Victory 4s	461
British War Loan 5s	498½
Italian Cons. 5s	43½
Belgian Restoration 5s	27
Belgian Premium 5s	28¾

NEW YORK GRAIN.

New York, May 20 (A.P.).—WHEAT—Spot, firm; No. 1 Northern spring, c. i. f. New York, 1.22⅝; No. 2 hard winter, f. o. b. New York, 1.17⅝; No. 2 Manitoba, do., 1.26½.

CORN—Spot, firm; No. 2 yellow, c. i. f. New York, 1.04⅜; No. 3 yellow, do., 1.01⅜.

OATS—Spot, steady; No. 2 white, 57½.

FLOUR QUOTATIONS.

Minneapolis, Minn., May 20 (A.P.).—FLOUR—10 cents lower; in carload lots, family patent quoted at 5.45@5.55 a barrel in 98-pound cotton sacks. Shipments, 38,-972.

BRAN—21.50@22.50.

Automobile, Liability, Fire Burglary, Tornado
INSURANCE
Thos. E. Jarrell Co.
REALTORS
721 10th St. N.W. Main 766

A Complete Investment Service
GILLET & CO.
BANKERS
INVESTMENT BUILDING
WASHINGTON, D.C.
Telephone, Main 2460

The Trade Mark — Guaranteeing Satisfaction
Cabinets
Built of Steel
Safe, Sanitary
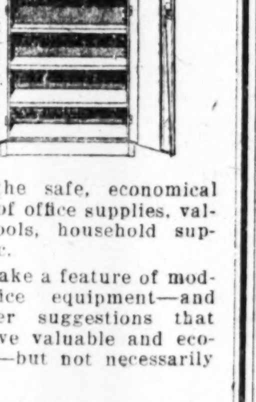
For the safe, economical storage of office supplies, valuable tools, household supplies, etc.
We make a feature of modern office equipment—and can offer suggestions that will prove valuable and economical—but not necessarily costly.
Finished Mahogany, Oak, Walnut and Olive Green
Price $14.95 up
An inspection of the many styles is invited
STOCKETT FISKE CO
PRODUCING STATIONERS
919 E ST. N.W.
WASHINGTON D.C

Mortgage Money Loaned
At Low Interest Rates
Tyler and Rutherford
Representing Mutual Benefit Life Ins. Co
1520 K Street Main 475

A safe, profit-sharing investment based on the most indispensable public service
National Water Works Corporation
Preferred & Common Stock Units
DETWILER & Co.
INCORPORATED
Financing—Engineering—Management of Public Utilities
812 Investment Bldg. Washington, D.C.
Telephone National 7717
MAIN OFFICE
11 BROADWAY, NEW YORK
other offices in principal cities

GUARANTY BONDS
PRINCIPAL & INTEREST OF EVERY DOLLAR GUARANTEED
6% 6% 6%
Liberal Income Combined With Sound Investment Security
—offered you in Guaranty 6% first mortgage bonds and notes. Forget any element of risk, because these bonds and notes are of proven safety. Secured on income-producing properties in Washington and its suburbs and backed by our enormous resources of $3,400,000.
DENOMINATIONS FROM $250.00 UP
An extended payment plan with moderate monthly payments for those who desire.
SEND FOR BOOKLET "The Success Plan"
REAL ESTATE MORTGAGE & GUARANTY CORPORATION
Capital Resources $3,400,000
24 JACKSON PLACE

Real Estate Loans
(D. C. Property Only)
6%
No Commission Charged
You can take 12 years to pay off your loan without the expense of renewing. $1,000 for $10 per month, including interest and principal. Large or smaller loans at proportionate rates.
PERPETUAL BUILDING ASSOCIATION
Established 1881
Largest in Washington
Assets Over $18,000,000
Cor. 11th and & E N.W.
JAMES BERRY, President
JOSHUA W. CARR, Secretary

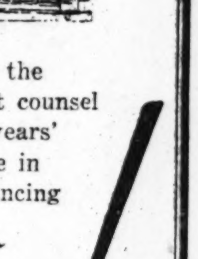
WE offer the competent counsel of forty years' experience in home-financing
First Mortgage loans on homes, apartments and business buildings in D. C. and nearby suburbs.
Loan Correspondent for "The Prudential"
5½%
H.L.Rust Company
1001-15th St N.W. Main 8100

Consult Us Regarding Your Maturing Mortgage
LONG-TERM REAL ESTATE LOANS
5½%
We Make First Mortgages on Homes, Apartments and Business Properties in the District of Columbia and Nearby Maryland and Virginia.
RANDALL H. HAGNER & COMPANY, INC.
1321 Connecticut Avenue Decatur 3600
Mortgage Loan Correspondent, New York Life Insurance Company

Fire, Liability, Automobile, Burglary, Life, Workman's Compensation
RALPH W. LEE & COMPANY
INSURANCE
RALPH W. LEE. LEWIS A. PAYNE.
1508 L St. N.W. National 2048

MONEY TO LOAN
At 5½% and 6% Interest
Before Placing or Renewing Your 1st and 2nd Trusts
Consult WELCH Realtor
Loan Specialists
National Savings and Trust Bldg.
15th & N. Y. Ave. NW. Main [illegible]

Complete Investment *and* Brokerage Service
Copy of our "Fortnightly Review" furnished on request
G. M. P. MURPHY & CO.
Members of New York Stock Exchange
1508 H Street Connecticut at K
WASHINGTON, D. C.
Telephone Main 9600
New York Philadelphia Richmond
Private Wires and Telephone to New York

Real Estate Loans
We Invite Applications For
FIRST TRUST LOANS on Improved Property
IN NEARBY MONTGOMERY CO. AND THE DISTRICT OF COLUMBIA
AT 5½% INTEREST (Minimum Commission)
Periods of 3, 5 or 10 Years
Or, if You Prefer
The Trust May Be Made to Bear Interest at
6% *to Include Commission*
No Appraisal Fee
FURTHER DETAILS ON REQUEST
BOSS AND PHELPS
Founded 1907
Loan Correspondent
John Hancock Mutual Life Insurance Co.
1417 K St. Main 9300

The Test of Four Thousand Years
IN 1929 B. C., the time of the great Emperor Gulkisar, the investors of Babylon were putting their funds into sound first mortgages inscribed on tablets of clay.
In 1929 A. D., investors are putting their funds into sound, strongly secured First Mortgage Bonds.
Let us send you our latest booklet which describes this old and sound form of investment (current offerings paying 6½%). It also describes other types of securities which yield, in some instances, 7%.
Just sign the coupon and mail it to us.
THE F. H. SMITH CO.
Investment Securities—Founded 1873
Smith Building Washington, D. C.
(815 - 15th Street, N.W. — Main 6460)
Branch Offices in — New York — and Other Cities
NAME ....
ADDRESS ....
OCCUPATION 55-3

Your Nipa Palm
One tree gives the Malaysians food, drink and shelter. Grateful for its bounty, they hold village festivals in its shade; and praise their deities for the generous gift. Leaves to thatch their huts, seeds to eat, wine from the sap—all come from the Nipa Palm. No wonder the Malaysians are grateful.
You can plant a seed which will grow and spread its branches, giving you the shelter and security the Nipa Palm gives the Malaysians. A small saving fund, placed in the 6% First Mortgage Notes offered through Swartzell, Rheem & Hensey Company, will build for you a succession of regular, assured interest payments, leading to an independent income in future years.
These First Mortgage Notes, backed by our record of over SIXTY YEARS WITHOUT LOSS TO AN INVESTOR, are sold in denominations as low as $100.
SWARTZELL, RHEEM & HENSEY CO
MORTGAGE BANKERS
727 15 STREET N.W.
WASHINGTON D.C.

BANK LOAN INCREASE REPORTED BY BOARD

Expansion of $154,000,000 in Net Deposits Also Is Announced.

BRISK TRADING IN BONDS

By THOMAS M. CAHILL.

Increases of $64,000,000 in loans and investments, of $154,000,000 in net demand deposits and $24,000,000 in time deposits, and a decrease of $58,000,000 in borrowings from Federal Reserve banks were shown yesterday in the Federal Reserve Board's condition statement of weekly reporting member banks in 101 leading cities on May 15.

Principal changes in borrowings from Federal Reserve banks for the week comprised declines of $26,000,000 at the Federal Reserve Bank of New York, $16,000,000 at San Francisco and $8,000,000 each at Philadelphia and St. Louis, and a gain of $6,000,000 at Boston.

Insurance Rate Cut Predicted.

An insurance rate cut was predicted yesterday by William Montgomery, president of Acacia Mutual Life Association, in connection with its sixtieth annual report to members. Announcing time was ripe for frank discussion of life insurance rates, he said the occasion for such discussion follows conclusion of a successful three years' experiment by the association with rates reduced not only below those of other mutual companies, but as low as those of stock companies and lower than many of them.

He recounted that after many years of careful investigation, Acacia directors concluded premiums charged by mutual old-time companies could be reduced materially and be sufficient to guarantee insurance beyond question. Searching study of the rate system revealed that the plan of refunding the unnecessary part of the premium in a dividend was uneconomical inasmuch as taxes, fees, agents' commissions and other expenses had to be deducted before any refund and the arrangement involved taking a more than needed premium from the policyholder and assessing him a handling charge on his money before return.

He declared a further revelation of the inquiry was that stock insurance companies, selling insurance as merchandise and promising no dividends, were highly successful as a whole, despite the fact their premium charges were lower than those of the mutuals. The success of these companies, the fact they were paying large dividends to stockholders, and the increasing value of their stock, he explained, proved their stability, and it was evident a mutual company also could operate successfully under a reduced schedule of premium charges with increased benefits.

"It must be conceded," Mr. Montgomery stated, "that the step was a bold one, even though based upon the most diligent and completely affirmative research; but in April, 1926, Acacia adopted a schedule of premium rates reduced to the low level of those established by stock companies. Three years have proved the wisdom of that step and have proved that insurance thoroughly guaranteed can be written by mutual companies at rates directly comparable to those established by stock companies and besides pay good dividends. In that interval, official approval of Acacia's course, one that involved $300,000,000 of insurance, has been unstintedly given in every analysis of the company's condition."

Headquarters of the association are in the Temple of Service, 101 Indiana avenue northwest. Its membership is limited to members of the Masonic fraternity and now totals more than 120,000. The association, established in 1869, now has branches in 42 States of the Union, its total insurance in force is more than $300,000,000, and its assets more than $30,000,000.

New Post for W. W. Spaid.

Election of W. W. Spaid, member of the firm of W. B. Hibbs & Co., local brokerage house holding membership in the New York Stock Exchange, to vice presidency of the Association of New York Stock Exchange Firms was announced yesterday.

While his selection is regarded as a deserved and distinguished honor which seldom is bestowed upon other than a New York broker, Mr. Spaid, however, won his office by able service as chairman of the executive council of the out-of-town section of the association and as a member of its board of governors.

In connection with Mr. Spaid's recognition, it is of interest to know that W. B. Hibbs, founder and senior partner of the firm of W. B. Hibbs & Co., was the first out-of-town broker to hold membership on the board of governors of the association.

Mr. Spaid has had a remarkable career in both local and national financial fields. He was born near Pleasant City, Ohio, in 1880 and came here in 1899, shortly afterward entering the employ of the Hibbs organization and being admitted to partnership in 1912.

He is a graduate in law and a member of the District of Columbia bar, and also a graduate of the American Institute of Banking, being past president of Washington chapter of the institute in 1914.

In 1918 Mr. Spaid was elected president of the Dupont National Bank, holding the position in addition to his brokerage connection until 1922. He was president of the District of Columbia Bankers Association in 1926.

The twenty-fifth consolidated annual report of the United States Realty & Improvement Co., George A. Fuller Co., and subsidiary companies, for the year ended April 30, made public yesterday, shows the gross income for the year amounted to $6,881,768.12.

After deducting $567,124.26 for general and corporate expenses and Federal and State taxes, there remained a net income of $6,314,643.86, as compared with $5,595,052.60 for the previous year, an increase of $719,591.26. After deducting cumulative dividend of $270,000.00 and participating dividend of $120,690.53 on the 45,000 shares of cumulative and participating prior preferred stock of the George A. Fuller Co., cumulative dividend of $109,500.00 and participating dividend of $70,402.81 on the 36,500 shares of cumulative and participating second preference stock of the George A. Fuller Co., and cumulative dividend of $45,000.00 and participating dividend of $32,866.98 on the $750,000.00 par value of cumulative guaranteed and participating preferred stock of the George A. Fuller Co., of Canada, Ltd., there remained $5,666,183.54 which is equal to $7.72 per share on the 733,102 shares of capital stock which were outstanding at the beginning of the year and up to March 20, 1929.

During the year the work executed by the George A. Fuller Co. amounted to $30,000,000. At the end of the year the balance of the work to be done on unfinished contracts amounted to $44,000,000.

Trading in Bonds Expands.

A new week lent freshness to an apathetic market on the Washington Stock Exchange yesterday, sending the volume of bond sales from $2,400 at the week-end session to $11,500 and stock turnover from a single share Saturday, to 64.

Heaviest bond trading was in Washington Gas 6s Series A, $4,500 of these going at 102¼, fractional decline. They were followed by $4,000 of the Washington Railway & Electric 4s at 83⅝, fractional recession. A $2,000 sale of Potomac Electric Cons. 5s at 102, fractional gain, and a $1,000 lot transfer of Anacostia & Potomac Railroad 5s at 95, last sale price, were also recorded.

Stock trading was most active in the Potomac Electric 5½ per cent preferred 33 shares moving at 106½, most recent sale figure. Five shares of Capital Traction changed hands at 96, fractional reduction and 20 shares of Woodward & Lothrop preferred at 107, three point recession. Riggs National Bank was out at 577, six shares selling.

The "second call" for the District of Columbia Bankers' Association convention at Montauk Point, Long Island, N. Y., June 20-23, goes out tomorrow. It announces more than $2,000,000 spent since last year in making the local bankers' meeting place more attractive and inviting.

Gillet & Co., Baltimore bankers, announced yesterday, that Elmer F. Sauter had become associated with their local office. Mr. Sauter has been with Dillon Read & Co., for the last ten years and prior to that was with National City Co., for two and Riggs National Bank for seven years.

GIVEN NEW POST

W. W. SPAID.

Curb Review

New York, May 20 (A.P.).—Curb Market stocks, after fluttering over a wide price range in the early trading today, broke sharply in the face of 7 per cent call money, as fears of a coming money "pinch" gained ground. Losses ranged from fractions to 29 points.

Seventeen new highs were established, but, except in a handful of issues influenced by special news developments, these gains were converted into losses. Sales were of a moderate volume and traders were inclined to stand on the side lines and watch for developments.

The favorable decision for railroads in the O'Fallon case was reflected by the 11 and 9½ point gains in the Alabama Great Southern stocks and the 6-point jump in Pittsburgh & Lake Erie.

Western Air Express was a sterling performer in the otherwise unsettled aviation group, a new high being established at 78¼. All but 1¼ points of the 5-point gain was held at the close. The company has extensive expansion plans and the owners are planning to open a new air line in the Middle West. Fokker, in which the same men are interested, turned down.

Bendix Corporation, stock of which is being exchanged for Bendix Aviation shares, fell from a new high at 195 in the morning to close at 184, a net loss of 4 points on the day. Bendix Aviation duplicated this performance, scaling a new peak at 99¼ and winding up at 93⅛, off 2⅝ points. General Motors is heavily interested in this company and Fokker. Niles Bement Pond, which holds in its treasury stock in the Boeing group of air companies, broke 7 points.

Utilities, which have had a rapid rise in the past few months, seesawed back and forth, to close generally behind minus signs. American Cities A and B stocks, which touched new highs and held most of their gains, and American Light & Traction preferred were the exceptions. Losses of 2 to 10 points were chalked up by Electric Bond & Share, Electric Investors, U. G. I., Mohawk Hudson Power and St. Regis Paper. An excellent earnings report—the first ever made public by the company—failed to stem the selling in St. Regis.

Grigsby Grunow was the strong feature of the radios, holding 6 points of an early 13-point gain. The market for this issue is so thin that three and four gaps between transactions are not uncommon. Sparks Withington (new) sold at a new high.

The general trend in the oils was downward despite reports of impending crude price advances in the Midcontinent and Texas. Humble was down 2½ and Gulf nearly 4.

Great Atlantic & Pacific moved violently up and down on a small turnover. This stock, listed last week, had ranged from a low of 332 to a high of 494. Today, after running up to 469½, A. & P. dropped to 431 for a net loss of 29 points.

NEW YORK PRODUCE.

New York, May 20 (A.P.).—BUTTER—Steady; receipts, 7,149; creamery, higher than extra, 43½@44; extra (92 score), 43; first (88 to 91 score), 40½@42½; packing stock, current make, No. 1, 33@33½; No. 2, 32.

CHEESE—Steady; receipts, 178,323; State, whole milk flats, fresh, fancy, 22@22½; do., held, fancy to fancy special, 27½@29½.

POULTRY — Dressed, irregular; chickens, fresh, 31@48; frozen, 30@46; fowls, fresh, 30@40; frozen, 29@40; old roosters, 19@26; turkeys, fresh, 25@33; frozen, 3[illegible]. Live poultry, irregular; broilers, by f[illegible], 30@42; by express, 25@50; fowls, fre[illegible] @36; express, 34@36; roosters, freigh[illegible]; turkeys, freight, 20@30; express, 2[illegible]; ducks, freight, 20.

EGGS—Firm; receipts, 31,343; fresh gathered, extra, 33½; extra first, 32@32½; first, 31¼@31¾; seconds, 29½@31; storage packed, closely selected, extra, 34@35; extra first, 33@33½; first, 32@32½; nearby hennery whites, closely selected, extra, 36@36½; nearby and nearby Western hennery whites, first to average extra, 32@35; nearby hennery browns, fancy to extra fancy, 35@36½; Pacific Coast whites, extra, 37½@38½; do., extra first, 36@36½.

COFFEE—Spot, steady; demand quiet; Rio 7s, 17; Santos 4s, 23⅜.

LARD—Steady; Midwest, 11.95@12.05.

SUGAR—Raw, 3.61 for Cuban, duty paid; refined, 5.00 for fine granulated.

BALTIMORE MARKETS.

Baltimore, Md., May 20 (A.P.).—WHEAT—No. 2 red winter, garlicky, domestic, spot, and May, 1.09 bid.

APPLES—Barrels, Virginia U. S. 1s, 2½-inch up, Winesaps, 6.00@7.00; scalded, 4.00@5.00; bushel baskets, western Maryland and Virginia, U. S. 1s, 2½-inch up, Winesaps, 2.75@3.25; boxes Washington extra fancy Winesaps, 3.25@3.50; fancy, 3.00@3.25; "C" grade, 2.75@3.00; Pennsylvania, U. S. 1s, 2½-inch up, Ben Davis, 1.75@2.00.

POTATOES—Florida, double-head barrels, Spaulding Rose, U. S. 1s, 5.50@6.00; U. S. 2s, 3.00@3.50; South Carolina, barrels, Irish cobblers, U. S. 1s, 4.50@5.00; Maine, 150-pound sacks, Green Mountains, U. S. 1s, 2.75@3.00; New York, 150-pound sacks, round whites, U. S. 1s, 2.25@2.50; western Maryland and Pennsylvania, 100-pound sacks, round whites, U. S. 1s, 1.25@1.50; long reds, U. S. 1s, 1.15@1.25; Eastern Shore of Maryland and Virginia, sacked, per cwt., various varieties, 1.00@1.25. Sweets, Eastern Shore of Maryland, bushel hampers, yellows, U. S. 1s, 2.00@2.25; fancy, 2.40@2.50; poorly graded, 1.50@1.75.

POULTRY—Alive, chickens, young springers, colored, as to size, 38@45; Leghorns, 2 pounds and over, 38@40; Leghorns, 1½ to 2 pounds, 34@37; old, heavy, 35@36; medium size, 35@36; Leghorns and other light stock, 30@32; roosters, 18@20.

BUTTER—Creamery prints, 46@47; Maryland, Virginia and Pennsylvania dairy prints, 33@34.

EGGS—Steady; nearby fresh gathered firsts, 29.

OIL QUOTATIONS.

Oil City, Pa., May 20 (A.P.).—Credit balance, $4.00; runs, 91,959; average runs, 46,864; shipments, 165,554; average shipments, 58,727.

CURB TRANSACTIONS OF YESTERDAY

MONDAY, MAY 20, 1929.

Sale.	Trade.	High	Low	Close
	A			
5,600	Acoustic Prod	4¾	4⅜	4½
900	Aero Sup B new	14⅜	14⅛	14⅛
100	Agfa Ansco	36	36	36
2,000	Ainsworth Mfg	53	51¼	51¼
800	Alabama Gt So Ry	156	150	155
250	Alab & Gt So pf	155	150	155
1,000	Alexander Indust	18¾	18	18
200	Alpha Port Cement	48	47¾	48
5,600	Allied P & L	54⅞	52½	53¾
200	Allied P & L 1st pf	77⅝	77½	77⅝
2,000	Aluminum Co Am	290¼	288	288
100	Aluminum Goods	31¼	31¼	31¼
900	Aluminum Ltd	150	145	147
100	Alum Ind	42	42	42
200	American Beverage	15	15	15
400	Am Br Bov B	19¼	19	19
275	Am Cigar	138	135	135
11,200	Am Cities P & L A	51	46	48⅞
24,100	Am Cities P & L B	35⅞	33⅜	34⅛
1,800	Am Com Pow A	25¾	25	25½
800	Am Com Pow B	25	25	25
2,000	Am Com Pow war	7¾	7	7¼
500	Am Cont Oilfields	½	⅜	⅜
1,800	Am Cyan	48⅜	44⅝	46¾
4,400	Am Cyan rts	9	8⅛	8⅞
900	Am Dept Stores	16¾	16⅛	16¾
50	Am Dept Stores pf	93¾	93⅜	93⅜
100	Am Dist Tel cvt pf	111	111	111
11,500	Am & Fgn Pow war	88½	83	83
3,500	Am Gas & El	159	153	153
250	Am Light & Trac	241	240	240
125	Am Lt & Tr pf	112½	112½	112½
50	Am Mfg Co	50	50	50
1,500	Am Maracaibo	4¾	4½	4½
100	Amer Milling	59	59	59
300	Am Solv & Chem	30	30	30
100	Am S & Ch ptc pf	47½	47½	47½
100	Am States P Ser A	27	27	27
4,800	Am Super Pow A	159½	151⅞	154½
100	Am Super Pow B	160½	160½	160½
200	Am Super P 1st pf	99	98¾	99
500	Am Super P cvt pf	92	92	92
22,100	Am Sup rts	9⅛	8½	8¾
34,200	Am up new	32¾	31½	31½
100	Amsterdam Trading	32	32	32
100	Anglo Am Oil	15¾	15¾	15¾
12,500	Anglo Chil Con Ni	42⅝	40⅞	40⅞
900	Arcturus Radio T	49⅞	48¼	48¼
600	Argo Oil	3	2⅝	2⅝
200	Arizona Globe	¼	⅛	¼
22,400	Arkansas Nat Gas	7⅞	7¼	7¼
100	Ark Nat Gas pf	8⅛	8⅛	8⅛
5,800	Ark Nat G A	7¼	6⅞	6⅞
200	Arrow, Hart & Heg	52	51⅞	52
100	Asso Dye & Print	20¼	20⅛	20⅛
2,100	Asso Gas & El	56⅞	56¾	56¾
300	Asso Rayon pf XD	68	67⅛	67⅛
54,500	Asso El Ind	14⅝	13¼	13⅜
200	Asso G & E rts	8¼	8¼	8¼
300	Atl Fruit & Sugar	1	[illegible]	1
100	Atlantic Lobos	1½	1½	1½
100	Atl Coast	60	60	60
200	Atlas Plywood	55½	55	55
100	Autom Vot Mach	9⅞	9⅞	9⅞
200	Autom Vot M cvt	21	20¾	20¾
100	Aviation Corp Amer	71	71	71
35,800	Aviation Corp	21¾	21	21½
1,200	Aviation Credit	19	18¾	19
500	Axton & Fish Tob	34¼	34¼	34¼
	B			
200	Babcock & Wilcox	122¼	122¼	122¼
1,200	Bellanca Air vtc	20	20	20
75,000	Bendix Av	99¼	93⅛	93⅛
3,500	Bendix Co	195	184	184
2,300	Beth Steel rts	5¾	5¼	5¼
100	Blaw Knox	40	40	40
1,000	Bliss Co	47½	44	44
100	Blenthal (S)	87⅛	87⅛	87⅛
200	Boback	80	80	80
1,400	Bridgeport Mach	5½	4⅞	5⅜
1,200	Briggs & Stratton	35⅝	35	35
200	Bright Star B	17¼	17	17
23,000	Brit Am Tob B	¾	¾	¾
100	British Celanese	9½	9½	9½
300	Bklyn City R R	7⅞	7¾	7¾
200	Bruce Co	54⅜	54	54⅜
100	Budd (E G) Mfg	44¾	44¾	44¾
4,500	Buff Niag East Po	84½	80	82
5,500	Buff N E P A	66½	62½	62½
200	Buff N E P pf	25½	25½	25½
100	Bulova Watch	29⅞	29⅞	29⅞
2,300	Burma Corp Ltd	4⅛	4⅛	4⅛
4,800	Burroughs A M	66½	65½	66½
	C			
4,500	C A M Co vtc	6	5⅞	6
100	C A M Co pf	27	27	27
300	Cable Rad	36½	36	36
1,100	Can Marc Wireless	8⅝	8⅛	8⅛
500	Capitol Admin A	42⅝	42	42⅛
200	Cap Adm pf A	36½	36½	36½
1,000	Carib Syn new	4½	4⅜	4⅜
100	Carnation Milk	36⅛	36⅛	36⅛
5,200	Carnegie Metals	17½	17	17½
1,100	Caterpil Trac nw	84	83⅛	83⅞
1,000	Celan Cor Am new	43½	42⅝	43
200	Celan ptc 1st pf	109¾	109¾	109¾
100	Cent At States	14¼	14¼	14¼
200	Cent Pub Serv A	45	44⅞	45
900	Cent St Elec new	97⅞	95¾	97⅞
300	Cen St El war	39	38⅞	38⅞
500	Cent St El cvt pf	162⅞	159	162⅞
200	Cent St El pf x-w	81	81	81
50	Cent Southw Ut pf	103	103	103
200	Centrifugal Pipe	8½	8½	8½
300	Chain Stores Stk	33¾	33½	33½
100	Charis Corp	32¼	32¼	32¼
500	Checker Cab new	67⅛	66	66
200	Chesbro Mfg	170	168	170
500	Ches Corp	15¼	13⅛	14½
13,600	Cities Serv new	28¾	28⅛	28¾
600	Cities Serv pf	98⅝	98	98⅝
200	Cities Se P 6% pf	96	96	96
400	City Mach & Tool	26¾	26	26
100	Colgate Palmolive	68	68	68
100	Colombian Syn	1⅛	1⅛	1⅛
100	Colon Oil	9¼	9¼	9¼
100	Colt Pat Firearms	37	37	37
2,500	Columbia Picture	37⅞	37	37½
400	Col Elec & Pow	61	60⅝	61
19,800	Col G & E rts	4⅛	4	4⅛
400	Comwealth Pow pf	101⅛	101	101
8,100	Comstock Tu new	1⅜	1⅛	1⅜
2,800	Cons Aircraft	43⅞	42¼	42¼
2,200	Cons Cop Min	11⅝	11¼	11¼
2,100	Cons Da Pro new	40⅛	39¾	39¾
1,800	Cons Film Ind	23⅝	23¼	23¼
1,800	Cons Instrument	33⅛	31⅛	32⅛
100	Cons Laun Corp	17¾	17¾	17¾
400	Cons Royalty	76¾	76⅜	76⅜
2,800	Cont Diamond	35⅞	35½	35⅞
2,400	Cont Oil vtc	22⅛	22⅛	22⅛
100	Corron & Reg pf	100	100	100
200	Cooper Bessemer	43	43	43
500	Cooper Bess pf	49⅞	49½	49⅞
300	Courtaulds Ltd	20	20	20
2,400	Creole Syndic	8½	8½	8½
400	Cresson Gold	¾	¾	¾
10	Crock & Wheel pf	103¼	103¼	103¼
500	Crowley Milner	50	50	50
400	Crown Central	1¾	1¾	1¾
1,100	Curtiss A & Export	40½	40	40
1,400	Curtiss Airport ctf	12⅝	12½	12½
2,800	Curtiss Flying	25⅞	25⅛	25½
800	Curtiss Reid Air pf	35	33⅛	35
	D			
1,200	Daniel Reeves	40	39	40
2,200	Darby Pet	15⅞	15	15¾
100	Davego Inc	31	31	31
350	Deere & Co	589½	580	589½
2,800	De Forest Radio	14⅛	13⅞	14⅛
7,800	De Forest rts	1¼	1	1⅛
1,800	Derby Oil	8½	6⅜	8¼
400	Derby Oil pf	32½	31½	32½
100	Doehler Die-Cast	33	33	33
1,200	Dolores Esperanza	1⅛	1	1
3,100	Douglas Aircraft	41⅜	39⅝	39⅝
500	Dubilier Conden	5¾	5¾	5¾
2,400	Durant Mot	12	11½	11½
400	Duz Co ctf	1¾	1⅝	1⅝
	E			
100	East Roll Mills	28⅛	28⅛	28⅛
2,800	East St Pow B	57¾	55¼	57¼
3,800	Eisler Elec	27	26⅜	26⅝
48,900	El Bond & Share	99¾	94¾	94¾
1,800	El Bond & Sh pf	107¼	106¼	106¼
9,800	Electric Invest	155	142⅛	142⅛
500	Elec Invest pf	99¼	99⅛	99¼
2,500	El P & L opt w	45	43⅛	43⅛
4,800	Empire Pow	55⅜	52⅝	55⅜
200	Eng Pub Serv w	24½	24	24
2,800	Evans Wallo Lead	19¾	18⅝	19⅜
800	Fairchild Aviation	22½	21	21
	F			
20	Fajardo Sugar	100½	100½	100½
11,900	Falcon Lead Min	¼	¼	¼
2,400	Fandango Ltd	4⅛	4	4
100	Fan Farm Candy	30⅛	30⅛	30⅛
100	Fansteel Prod	12½	12½	12½
100	Federal Screw Corp	71	71	71
2,800	Federal Wat A	53½	52½	53½
800	Fiat deb rts	10⅛	10	10
4,800	Fiat Corp	28⅛	27⅛	27⅛
200	Firestone T & Rub	289	285½	285½
50	Firestone T 8% pf	108	108	108
3,500	First Nat Copper	½	½	½
7,800	Fokker Aircraft	61⅛	58⅛	58⅝
200	Ford Mot Can B	87½	82⅝	82⅝
4,800	Ford Mot Ltd	18¼	17½	17⅝
4,900	Ford Can A	55⅜	53½	53½
400	Ford Can rts	72	69	69
1,800	Foremost Dairy Pr	14	13⅝	14
200	Foremost Dairy pf	22	22	22
100	Foremost Fab	27	27	27
200	Forhan Co A	27¼	27⅛	27¼
200	Foundation Fgn	15	14½	14½
4,800	Freshman Chas	10¾	10½	10¾
7,500	Freshman Co rts	.13	.13	.13
2,800	Fox Theater A	28¼	27	27⅛
	G			
20	Gal Sig Oil n c o d	73½	73½	73½
30	Gal Sig Oil pf c o d	75	75	75
100	Gamewell Co	81½	81½	81½
400	Garlock Pack	23½	23¼	23½
1,100	General Alloys	18	17¼	18
1,400	Gen Am Inv Co n	84	83½	83½
3,800	Gen Bak new	7¾	7½	7⅝
2,800	Gen Bak pf	69	68⅛	69
3,800	Gen Bronze	58½	56	57
200	Gen Cable war	31½	31	31
4,400	Gen El Eng rcts	13½	13¼	13¼
400	Gen Fireproofing	35⅞	35⅞	35⅞
400	Gen Ind Alcohol	34½	34½	34½
400	Gen Ldy Mch new	25	25	25
1,800	Gen Pub Ser	45	44½	44½
200	Gen Real & Util	18¼	18¾	18¾
200	Gen Real & Ut pf	91	91	91
200	Gilbert Co pf	46	45½	46
200	Glen Alden Coal	122	122	122
400	Goldberg Stores	21¾	21⅝	21¾
1,100	Golden Cen Min	6⅞	6¾	6¾
800	Golden Coin	1¼	1⅛	1⅛
4,800	Goldman Sachs Tr	105⅞	103	103
800	Gold Seal Elec	100	97¼	99
2,900	Gold Seal n	25½	24⅛	25½
100	Gorham Inc A	34¾	34¾	34¾
6,800	Gorham Mfg rts	.79	.62	.79
1,500	Gotham Knitbac	11⅜	11	11
200	Gramophone Corp	82½	82½	82½
1,300	Granite C Steel	44⅛	43⅝	43⅝
200	Gt Atlantic & P n	469½	431	431
3,800	Grigsby Grunow	156	147	149
100	Ground Gripper	39	39	39
100	Guardian Fire	62⅝	62⅝	62⅝
5,200	Gulf Oil Corp Pa	186⅞	181	181
	H			
800	Hall Print Co new	30	30	30
900	Happ Candy Inc	3½	3½	3½
1,900	Haygart Corp	65	63	63
3,100	Hazeltine Corp	67⅜	60⅛	60⅛
500	Hecla Min	17⅞	17⅞	17⅞
900	Helena Rubinstein	23½	22⅝	22⅝
200	Hercul Powd pf	118½	117	117
200	Hiram W G & W	63	63	63
1,900	Hiram Walk rts	5⅜	5	5¼
100	Hiram Walk n	21	20⅞	20⅞
500	Homaokla Oil	5	4⅞	4⅞
100	Hond Hersh A	51	51	51
400	Horn & Co	30	25¾	25¾
400	Household Fin pf	49	49	49
400	Houston G Gas	17	17	17
400	Hudson Bay M & S	17¾	17⅝	17⅝
3,800	Humble Oil & Ref	117½	115	115
400	Huyler S Del	26¼	26	26¼
100	Hygrade Food	35¾	35¾	35¾
	I			
100	Ill Pipe Line	311	311	311
100	Imp Oil Canada	114¾	114¾	114¾
200	Imp Oil Can new	29⅛	29⅛	29⅛
200	Imp Tob Brit	24¼	24¼	24¼
400	Ind Pipe Line	96½	96	96
200	Indust Fin ctf	36½	36	36
200	Ins Co No Am	80⅛	80	80
500	Insurance Sec	28	28	28
2,400	Insur Shares	23	22¼	23
7,200	Intercon Petrol	2⅞	2¾	2⅞
100	Inter Perfume	18⅛	18⅛	18⅛
3,800	Internat Petroleum	51½	50¾	50⅞
1,800	Inter Proj n	25⅝	24½	25⅝
100	Inter Saf Raz B	34½	34½	34½
100	Inter Shoe	66½	66½	66½
3,900	Inter Utilities B	18⅞	18	18⅛
200	Inter Util pf	95⅛	95	95
400	Interstate Hosiery	28¼	27¼	28¼
200	Invest Equity	52½	52	52½
2,900	Irving Air Chute	39¼	38	38
800	Ital Superpower	16⅞	16⅛	16⅞
400	Ital Sup'p deb rts	9¾	9⅛	9⅛
	J			
200	Jonas Naumburg	13	13	13
200	Jonas Naumburg pf	46	46	46
100	Kenrad	25	25	25
100	Kerr Lake Mines	½	½	½
2,000	Keystone Aircraft	36	35	35
100	Kirby Pet	1⅞	1⅞	1⅞
200	Kirkland Gold	1	1	1
100	Klein (H) part pf	19	19	19
1,200	Kleinert Co	41⅜	40⅝	40⅝
200	Knott Corp	32⅝	31	32⅝
1,800	Kolster Brandes	6	5⅞	5⅞
	L			
600	Lakey Fdy & Mch	23⅞	23⅛	23⅛
100	Lefcourt Realty n	27⅞	27⅞	27⅞
200	Lefcourt Realty pf	36½	36½	36½
400	Lehigh Coal & Nav	159	158	158
800	Leonard Oil	5	5	5
600	Lerner Stores	57	55	55
50	Lib Ow Sh Gl XD	172¾	172¾	172¾
400	Lib McN & Lib	12⅜	12⅛	12⅜
1,100	Lily Cup	21	20½	21
400	Lion Oil	35¾	35⅛	35½
300	London Tin reg	15½	15½	15½
1,100	Lone Star Gas	76½	74½	76
400	Long Is Lt new	57¼	57	57¼
110	Long Is Lt pf	109⅞	109⅛	109⅞
800	Louisiana L & E	11	10⅜	10⅜
	M			
600	MacMarr Stores	41	40½	40½
800	Magdalena Syndic	½	½	½
2,100	Mangel Stores	38⅝	37⅛	38
600	Mangel Stores pf	101⅞	101¼	101⅞
50	Manhattan Rub	48⅞	48⅞	48⅞
6,800	Marconi Int Marine	23	22½	22½
2,600	Marc Wireless Eng	20⅛	19¾	19¾
1,400	Mason Val Mines	1½	1⅜	1½
500	Massey Harris new	66¾	66⅛	66¼
400	Mavis Bottling	9	9	9
100	May Hos p	35	35	35
400	McCord Rad	29½	29	29
400	McLellan Stores A	47	46¾	46¾
600	Mead John & Co n	55⅛	55	55
3,900	Memphis Nat Gas	20	19⅛	19⅛
1,000	Merrit Ch & Scott	30⅞	30	30
100	Mesabi Iron	1¾	1¾	1¾
100	Metro 5 to 50 A	6	6	6
1,400	Mex Seab rts	4	3¾	3¾
200	Midwest Util 6% pf	99	99	99
100	Midland Steel	97	97	97
100	Midvale Steel Del	57	57	57
300	Miller & Sons	50½	50	50½
700	Mining Co Can	4¼	4⅛	4¼
1,200	Minn Honey Reg	71⅞	70	71⅞
1,900	Minn Moline Pow	42½	42	42¼
100	Minn Mol conv p	102¼	102¼	102¼
2,400	Miss Kans Pipe L	35¼	33¾	34⅜
1,900	M Kans Pipe rts	19¾	19½	19½
900	Moh & Hud Pow	65⅞	63⅛	63⅛
200	Moh & Hud war	35⅞	34⅜	34⅜
400	Moh & Hud 1st pf	105⅝	105½	105½
100	Montecatini M & A	12¾	12¾	12¾
400	Morrell Co	78⅜	78½	78½
400	Motor Meter	31	31	31
100	Mountain Gulf Oil	1	1	1
1,900	Mountain Prod	17½	17	17
100	Municipal Service	24¼	24¼	24¼
	N			
800	Nachman Spring	64⅜	64⅛	64⅜
100	Nathan Straus	27½	27½	27½
1,200	National Aviation	76	75	75
3,900	Nat Fa Stores XD	41⅝	38⅝	40
100	Nat Fa St pf XD	40	40	40
100	Nat Food Pro 'A'	32	32	32
200	Nat Food Pro 'B'	10	10	10
200	Natl Container	27⅛	26½	26½
1,100	Natl Cont pf	29⅛	28¾	28¾
400	Natl Fuel & Gas	25¼	25⅛	25¼
100	National Leather	3	3	3
700	Nat Pow & Lt pf	108	108	108
2,400	Nat Rub Match	38	36¼	37
600	National Screen	30	29½	29½
400	Nat Sugar R new	43½	42	42
5,200	Nat Theater Sup	22¾	20¼	21½
200	Nat Trans	23⅞	23¾	23¾
300	Nehi Corp	23¾	23½	23¾
25	Neisner Bros pf	200	200	200
200	Nelson Corp (H)	29	26	26
200	Nestle Le Muir	27½	26	27½
200	Neve Drug A cod	17⅛	17	17⅛
300	Newberry (J J) Co	78½	78	78
100	Newberry rts	1⅝	1⅝	1⅝
100	New Bradford	4	4	4
10	New Eng Pow pf	96	96	96
200	Newhaven Clock	25¼	25⅛	25¼
900	Newmont Mining	203	200⅝	200⅝
300	New Orl G N R R	26	25	26
1,400	N Y Investors	45¼	43½	45¼
100	N Y Mdse	41	41	41
900	Niagara Shares	55⅜	53	54⅞
1,700	Niles Bem Pond	60¾	55	55
4,000	Noma Elec	26½	24¾	24¾
300	Noranda Mines	56⅛	54¼	54⅞
200	Northam War pf	42¼	42¼	42¼
11,000	North Am Avia	19½	19	19
100	Nor Am Cement	10¼	10¼	10¼
300	North Am Util Sec	26	24¾	24¾
100	North West Eng	34⅞	34⅞	34⅞
100	North St Pow A	166	166	166
50	North St Pow pf	107¾	107¾	107¾
9,600	Northeast Pow	59	54¾	54¾
	O			
10	Ohio Bell Tel pf	115½	115½	115½
1,200	Ohio Cop	2	1¾	1¾
300	Ohio Oil	68	67¾	67¾
400	Ohio Stocks 'B'	17½	17⅛	17⅛
200	Orange Crush	25¾	25	25
800	Outboard 'A'	20½	20⅛	20½
200	Outboard 'B'	14¾	14½	14½
	P			
200	Pacific West Oil	18⅜	18⅛	18⅜
3,600	Pandem Oil	2½	2	2⅜
800	Pantepec Oil Ven	7	7	7
1,200	Paramount Cab	29¾	29	29¾
200	Parke Davis	49	48½	48½
100	Parmelee Trans	24½	24½	24½
400	Pender Groc A XD	62	61	62
100	Pender Groc B	62	62	62
200	Penny Co x-rts	118	118	118
20	Penney A pf	99½	99½	99½
20	Penney rts	220	220	220
200	Penn G & E A XD	21¼	21¼	21¼
100	Penn Mex Fuel	29¾	29¾	29¾
1,600	Penn Ohio Edis	72⅞	70½	70½
100	Penn Ohio Ed war	47⅛	47	47
200	Penn O Ed 'B' war	23¾	23¾	23¾
20	Penn O Ed pr pf	103¼	103¼	103¼
10	Penn O Ed 6% pf	93½	93½	93½
3,000	Pennroad vtc	20¼	18⅞	18¼
600	Perryman El	24¾	23⅛	23⅛
100	Pet Milk 7% pf	110	110	110
600	Peo L & P A	49½	49	49½
1,200	Perfect Circle	59½	56¾	57
400	Petrol Co	28¾	28⅛	28⅜
4,000	Philip Morris	2	1⅞	1⅞
600	Philippe (L) A	30¼	30	30⅛
200	Philippe (L) B	29½	29½	29½
200	Pick Barth Co pf	15¼	15¾	15¼
100	Pierce Governor	28¾	28¾	28¾
1,100	Pit Bowers new	24	23½	23½
100	Pitts L Erie Ry	145	140	145
....	Pitts Pl Glass	29⅝	29⅛	29⅛
300	Pitts Screw & Bolt	30⅛	29½	30
300	Plymouth Oil	24	23⅞	23⅞
1,600	Premier Gold	1⅞	1¾	1⅞
75	Prudence pf	100	100	100
4,600	Prudential Inv	27⅝	26¾	27
30	Puget Sd Pow pf	99½	99½	99½
	R			
100	Rainbow L Prod A	33	33	33
1,600	Ray Bestos	89⅞	87⅞	88⅝
2,100	Reiter Foster	7⅛	7	7
100	Reliance Bronze	23¾	23¾	23¾
400	Repetti Candy	2¼	2¼	2¼
100	Rep Brass war	35¼	35¼	35¼
100	Rep Mot Tr ctf	2½	2½	2½
400	Reynolds Metal	41¾	41¼	41¼
500	Reynolds Metal pf	71¾	70¾	70¾
100	Richman Bros n	122	122	122
100	Richs Inc	32¼	32¼	32¼
200	Ritter Dental	61⅞	60	60
800	Roan Ant Cop rts	1⅝	1⅝	1⅝
9,800	Rochester Cen Pow	42½	40⅞	40⅞
200	Roosevelt Field	14¼	14	14
100	Root Ref pf	26	26	26
200	Ross Stores	9	6⅛	9
1,200	Royal Canadian	⅜	¼	¼
100	Ruberoid Co	80	80	80
100	Rudd Mfg	44¼	44¼	44¼
100	Ryan Com	7⅞	7⅞	7⅞
	S			
600	Safe T Stat Co	30	29⅝	29⅝
100	Safe T Stat c o d	29	29	29
350	Safety Car H & L	200¼	199¼	200¼
2,300	St Anthony Gold	[illegible]	[illegible]	[illegible]
4,000	St Regis Paper	159⅞	153¼	153¼
1,000	Salt-Creek Prod	19⅞	19⅛	19⅛
200	Schulte R Estate	22½	22½	22½
100	Schulte United	13	13	13
2,600	Sec Gen Am Inv	30½	28½	30½
100	Sec Gen Am Inv pf	108⅛	108⅛	108⅛
500	Segal Lock & Hard	13⅞	12½	13⅞
2,200	Selected Indust	22⅞	22⅝	22¾
1,600	Selec Ind 1st paid	95½	95	95⅜
9,000	Sentry Saf Control	26	24⅛	24⅛
4,600	Servel Inc v t c	19⅞	19⅛	19⅛
200	Sharon Steel	44½	43⅞	43⅞
200	Shattuck Denn	18	17½	17½
200	Sheaffer Pen	58⅝	57⅛	57⅛
100	Sherwin Williams	95	95	95
300	Sikorsky Aviat	48⅞	47⅞	48
2,100	Silica Gel Corp vtc	40⅜	39¾	39¾
600	So Am Gold & Pl	2½	2¼	2¼
300	South Asbestos	35	33⅛	35
100	South Coast	24	24	24
200	Schlettler & Zan	25	24¾	24¾
100	Schlett & Zan pf	46	46	46
2,600	S'east Pow & Lt	92½	90	91¾
800	S'east P & L war	47⅜	44½	44½
200	S Cal Bd B pf XD	25½	25½	25½
2,300	Sou Penn Oil	54⅞	53¼	53¼
100	South Groc A	35½	35½	35½
200	South Stores A	8	7⅞	7⅞
1,800	Southland Royalty	18¼	18	18¼
200	S'west Dairies	14½	14	14
200	S'west Penn P	66	66	66
200	Span & G Corp	4⅛	4⅛	4⅛
10,800	Sparks Withing n	71¾	66⅞	68⅛
100	Spiegel, M. St pf	86	86	86
700	Stand Invest	38¼	37½	38¼
4,600	Stand Motors	5½	4¾	5⅛
6,800	Stand Oil Ind	56⅞	56⅜	56⅜
200	Stand Oil Kans	19	18⅝	18⅝
1,000	Stand Oil Ky	37⅞	37⅛	37⅞
20	Stand Oil Ohio pf	117¾	115¼	117¾
100	Stand Pow & Lt	53	53	53
100	St Stl Propeller	27	27	27
200	Starrett Corp	29	29	29
100	Stein Co	28½	28½	28½
1,300	Stein Cosmetics	21¼	20⅝	20⅝
1,600	Sterl Sec ctfs XD	34⅞	33⅞	34¼
25	Stetson Co	89	89	89
100	Stromberg Carlson	32¾	32¾	32¾
50	Swift & Co	128⅞	128⅞	128⅞
100	Swift Int	32⅛	32⅛	32⅛
200	Syrac W Mch B	21⅞	21¼	21⅞
	T			
100	Taggert Corp	49½	49½	49½
100	Tampa El	62	62	62
100	Teck Hugh Gold	8⅞	8⅞	8⅞
100	Tennessee Prod	25¾	25¾	25¾
100	Texon Oil & Ld	20	20	20
100	Thermoid Co	29	29	29
1,600	Thomp Prod A	63	61¼	61¼
100	Thompson Starr pf	52	52	52
500	Tishman Realty	61	61	61
400	Tob Prod Export	2⅛	2⅛	2⅛
200	Todd Shipyards	63	63	63
200	Toddy Corp B	12	12	12
200	Tonopah Mining	3⅜	3⅜	3⅜
4,200	Transamer Corp	140⅝	136⅜	136⅜
800	Transct Air Trans	29½	28¾	28¾
800	Transcont Oil pf	108	104	104
2,600	Trans Lux D Pict	12⅞	11⅜	11⅜
300	Traveler Air Co	57⅞	56½	56½
1,600	Tri Cont Corp	31¼	31	31
200	Tri Cont Corp pf	104	104	104
300	Trunz Pork St	45⅝	44⅝	45⅝
100	Tubize Art S B ctf	432	422	432
200	Tung-Sol Lamp	28⅝	28	28⅝
100	Sung-Sol Lamp A	36⅝	36⅜	36⅝
	U			
100	Union Am Invest	56⅛	56⅛	56⅛
400	Union N Gas Can	41	41	41
600	Union Tobacco	10	9⅞	9⅞
100	United Carbon vtc	65½	65½	65½
300	Un Carb rts	1¾	1¾	1¾
100	United Chem rts	44⅝	44⅝	44⅝
500	Untied Ch ptc pf	17½	17½	17½
100	United Elec Serv	18	18	18
800	United Gas Co	26¼	26	26¼
1,000	United Gas Imp	197⅝	193⅛	193⅛
8,200	Un Lt & Pow A	39¾	37⅝	37⅝
300	Un Lt & Pow pf	103⅝	100⅛	103⅝
200	Unit Milk Prod	11	10¾	11
400	Un Piece Dye Wks	37½	37¼	37¼
400	Un Porto Ric Sug	49	49	49
700	Unit Prof Sharing	8	7½	7½
200	United Pub Service	18⅝	18½	18⅝
200	Unit Shoe Mach	69	68⅝	69
500	U S Foil B	59¼	59	59
3,500	U S Foreign Sec	57⅞	53⅝	57⅜
300	U S Fgn Sec pf	90	90	90
300	U S Freight new	92¼	90¾	92¾
2,100	U S Gypsum	73⅛	69⅝	69¾
200	U S Lines	17½	17½	17½
2,600	United Verde Ext	17⅜	17⅛	17⅜
400	Unity Gold Min	1¾	1½	1¾
400	Universal Aviation	20⅝	20⅛	20½
400	Univ Avia ctf	20¾	20⅛	20½
1,000	Util Pow & Lt B ctf	48	46½	48
4,800	Util Pow n	24⅜	22	24⅜
	V			
200	Vacuum Oil	122½	122	122
300	Van Camp Pack	25	23½	23½
800	Van Camp Pk pf	26¾	25½	25½
200	Venezuelan Pet	4½	4⅜	4⅜
100	Vogt Mfg Co	30½	30½	30½
	W			
400	Walgreen Co	87⅞	86¼	86¼
100	Walker Miles	4	4	4
600	Watson (J W) Co	6½	6½	6½
500	Wenden Cop Min	1⅝	1½	1½
2,600	West Aid Exp	78¼	75⅛	77
3,300	West Air Exp rts	8⅛	7¼	8⅛
200	West Dairy Pr rts	18½	18½	18½
200	White-Nights Inc	4⅛	4	4
200	Williams R C	31⅞	31	31⅞
200	Wil-Low Cafeterias	23½	23	23
400	Woodley Petrol	5⅞	5¾	5⅞
100	Worth Inc	8	8	8
	Y			
100	Yukon Gold	[illegible]	[illegible]	[illegible]
	Z			
600	Zenith Radio	39⅞	39⅛	39⅛

DOMESTIC BONDS.

Sale.	Trade.	High	Low	Close
	A			
20,000	Alabama Pow 4½s, 1967	93⅛	92¾	92¾
2,000	All Pack 6s, 1939	47	47	47
5,000	Aluminum Corp 5s, 1952	101	101	101
20,000	Am Commonwealth	101	100½	100½
3,000	Am G & E 5s, 1928	95½	95⅜	95½
1,000	Am Pow & L 6s, 2016	105¼	105¼	105¼
39,000	Am Roll M 5s, 1948	97	96½	97
19,000	Appalach Pow 5s, 1956	96½	95⅞	96½
1,000	Arnold Print Wks 6s, 1941	95	95	95
6,000	Assoc Dye Print 6s, 1938	85	84⅞	85
8,000	Asso G & E 5½s, 1977	109	107⅛	107⅛
5,000	Asso G & E 4½s, 1948	131	130½	130½
6,000	Asso G & E 4½s, 1948 w w	110¼	110¼	110¼
7,000	Asso Sim Hdw 6½s, 1933	86½	86½	86½
1,000	Atlas Plywood 5½s, 1943	89	89	89
	B			
8,000	Bates Valve 6s, 1942	107¼	107	107
3,000	Bell Tel Can 5s, N B 1957	100⅛	100⅛	100⅛
10,000	Bell Tel Can 5s, A 1955	100½	100½	100½
2,000	Boston & Me 6s, 1933	101½	101½	101½
	C			
2,000	Can Nat Ry Equip 7s, 1935	107	106½	107
2,000	Capitol Admin 5s, 1953	98½	98½	98½
4,000	Carolina P & L 5s, 1956	99	98⅞	99
19,000	Carolina P & L 5s, new	99	99	99
4,000	Cent St El 5s, 1948	85¾	85½	85½
2,000	Cigar Stores Inc 5½s, 1949	9¼	9¼	9¼
1,100	Cinc Gas & Elec 4s, 1968	87	86¾	86¾
4,000	Cities Ser 5s, 1966	88½	88	88½
9,000	Cities Ser Gas 6s, 1942	90½	90¼	90½
5,000	City Ser Pow 5½s, 1952	94¾	94¾	94½
2,000	Cons Gas Balt 5½s, 1952	105	105	105
5,000	Cons Gas Balt 4¾s, 1969	100¼	100¼	100¼
11,000	Cons Gas & El 5s, 1958	87½	87⅛	87⅛
1,000	Cudahy P 5½s, 1937	96½	96½	96½
	D			
4,000	Det Inter Bridge 7s, 1952	77	73½	73½
4,000	Det Inter Bridge 6½s, 1952	87	87	87
7,000	Dixie Gulf Gas 6½s, 1937 A	79¼	78½	79¼
	E			
20,000	El Paso Nat Gas 6½s, 1938	100½	100	100½
9,000	Empire O & R 5½s, 1942	90¼	90	90
	F			
1,000	Fairbanks Morse 5s, 1942	95	95	95
9,000	Firestone Cot M 5s, 1948	92	91¾	92
1,000	Fisk Rug 5½s, 1931	94¼	94¼	94¼
4,000	Fla Pow & Lt 5s, 1954	90½	90	90
	G			
1,000	Garlock Pack 6s	97¾	97¾	97¾
1,000	Gatineau Pow 5s, 1956	95⅜	95⅜	95⅜
19,000	Gen Indus Alc 6½s	103½	103½	103½
1,000	Gen Am Inv 5s, 1952, w w	84	84	84
15,000	Gen Lndry 6½s, 1937	100	100	100
2,000	Georgia Pow 5s, 1967	96⅛	95¾	95¾
1,000	Goodyear T & R 5½s, 1931	99	99	99
1,000	Gulf Oil, Pa. 5s, 1947	100	100	100
	H			
14,000	Houston Gulf Gas 6½s, 1943	85	84	84
7,000	Houston Gulf Gas 6s, 1943	85	84	84
	I			
6,000	Il Pow & L 5½s, B, 1954	100¼	99½	99½
11,900	Indep Oil 6s, 1939	116¾	114⅝	115⅛
3,000	Int Sec Corp 5s, 1947	87	86¾	87
11,000	Inter Pow 5s, 1957	92⅛	92	92
2,000	Inter Pow 5s, 1957, new	93½	93½	93½
5,000	Invest Co 5s, 1947	98	98	98
2,000	Invest Co 5s, 1947, w w	80	79	80
1,000	Indianapolis P & L 5s, 1957	96½	96½	96½
	K			
2,000	Kelvinator 6s, 1946	74⅞	74⅞	74⅞
2,000	Koppers Gas & C 5s, 1947	98	97⅛	98
	L			
6,000	Lehigh P S 6s, A, 2026	103½	103¼	103½
10,000	Libby, McN & L 5s, 1942	92	91¾	92
	M			
5,000	Manitoba Pow 5½s, 1951	100	100	100
6,000	Mass Gas 5½s, 1946	103¾	103	103¾
9,000	Memphis Nat Gas 6s, 1943	99½	99	99½
5,000	Metro Edis 4½s, 1968	96½	96½	96½
3,000	Minn Lt & Pow 4½s, 1978	89	89	89
2,000	Montreal L & P 5s, 1951	99	99	99
10,000	Munson Steam 6½s, 1937	97¼	97¼	97¼
	N			
8,000	Narragansett 5s, 1957	98½	98	98½
2,000	Nathan Strauss 6s, 1938	116¾	116¾	116¾
2,000	Nat Food Prod 6s	100	100	100
3,000	Nat Pow & Lt 6s, 2025	102⅝	102⅝	102⅝
25,000	Nat Pub Serv 5s, 1978	81⅞	81½	81⅞
10,000	Nat Rub Mch 6s, 1943	150	148	148
8,000	New Eng Gas & El 5s, 1948	89½	89	89½
4,000	N Y Pow & Lt 4½s, 1967	91¾	91½	91½
1,000	Nor State Pow 6½s, 1933	101½	101½	101½
	O			
1,000	Ohio Pow 4½s, D, 1956	91	91	91
	P			
5,000	Pac Invest 5s, 1947	93¼	93¼	93¼
15,000	Pacific West Oil 6½s, 1945	96	95⅞	96
7,000	Penn-Ohio Ed 6s, 1950, w w	100¾	100½	100¾
1,000	Penn Pow & Lt 5s, B, 1952	100	100	100
1,000	Penn P & L 5s, D, 1953	100	100	100
5,000	Phila El 5½s, 1972	104	103¾	103⅞
25,000	Parmelee Transportation 6s	99½	99½	99½
1,000	Potomac Edis 5s, 1956	97⅛	97⅛	97⅛
	Q			
2,000	Queens Boro Gas 5½s, 1952	101	100¼	101
	R			
7,000	Reliance Bronze	99¾	99¾	99¾
25,000	Rem Arms 5½s, 1930	98	98	98
18,000	Richfield Oil 5½s, 1931, w-w	101	100	100
8,000	Rochester Cent Pow 5s, 1953	86⅞	86½	86⅞
	S			
22,000	St Louis Gas & Coke 6s, 1947	84⅝	84½	84⅝
5,000	San Antonio Pub Ser 5s, 1958	95¾	95½	95½
4,000	Servel Cor 5s, 1948, new	79½	79½	79½
1,000	Shawsheen 7s, 1931	96½	96½	96½
26,000	Shawinig W & P 4½s, 1967	92⅛	91⅝	91⅝
17,000	Snider Pack 6s, 1932	92¾	92	92
19,000	S E P & L 6s, 2025, w-w	102⅞	102⅝	102⅞
2,000	South Cal Ed 5s, 1944	100	100	100
12,000	South Cal Ed 5s, 1951	101	100⅞	101
10,000	South Cal Ed 5s, 1952	100¼	100⅛	100¼
5,000	South Lt & Pow 5s	93⅜	93⅜	93⅜
1,000	Southwest Dairies 6½s, 1938	96	96	96
3,000	Southwest Dairies 6s, 1930	97½	97½	97½
3,000	Staley Mfg 6s, 1942	98¼	98¼	98¼
8,000	Stand Pow & Lt 6s, 1937	97⅜	97	97
2,000	Sun Oil 5½s, 1939	100½	100¼	100¼
6,000	Swift Co 5s, 1932	99⅜	99½	99½
	T			
2,000	Tex P & Lt 5s, 1956	96¾	96¾	96¾
70,000	Trans Lux 6½s, 1932, w-w	100	99	100
	U			
1,000	Un Lgt & Ry 5½s, 1952	90½	90½	90½
1,000	Un Lgt & Ry 6s, 1952	99½	99½	99½
3,000	Unit Rys Hav 7½s, 1936	108	108	108
4,000	U S Rub 6½s, 1931	99¼	99¼	99¼
1,000	U S Rub 6½s, 1932	100	100	100
7,000	U S Rub 6½s, 1933	99	98½	98½
2,000	U S Rub 6½s, 1936	98⅝	98½	98½
1,000	U S Rub 6½s, 1938	98⅜	98⅜	98⅜
4,000	U S Rub 6½s, 1940	100	100	100
15,000	Util Pow & Lt 5s, 1959	98	98	98
	V			
1,000	Valvoline Oil 7s	105	105	105
1,000	Van Camp Pack 6s, 1968	84	84	84
4,000	Virg El Pow 5s, 1955	98½	98½	98½
	W			
11,000	Western Pow 5½s, 1957	123¼	123	123
5,000	Westvaco Chlor 5½s, 1937	101	101	101
	FOREIGN BONDS.			
	A			
20,000	Abitibi Power 5s, 1953	85½	85⅛	85⅛
	B			
4,000	Berlin Electric 6½s, 1959	91⅛	91	91
1,000	Bogota Mtg Bank 7s, 1947	89	89	89
2,000	Bogota Mtg Bank 7s, 1947, new	89	89	89
2,000	Buenos Aires Prov 7½s, 1947	101½	101¼	101¼
1,000	Buenos Aires Prov 7s, 1952	100½	100½	100½
	C			
3,000	Cent Bank Germany 6s, A, 1952	83	83	83
5,000	Chile Mtge Bank 6s, 1931	97	97	97
31,000	Com Privat Bank 5½s, 1937	85⅜	85½	85⅜
	D			
1,000	Danish Con 5s, 1953	92⅛	92⅛	92⅛
3,000	Danzig Port 6½s, 1952	82	82	82
8,000	Dept Cauca Val 7s, 1948	87⅛	85⅛	86½
	E			
5,000	Europ Mtg 7½s, 1950	97	97	97
4,000	Europ Mtg 7s, 1967	88	88	88
	F			
10,000	Finland R M Bank 6s, 1961	87	85½	86⅞
4,000	First Bohem Glass Works 7s, 1957	84	84	84
13,000	Frankfort 6½s, 1953	91	90½	90½
	G			
3,000	Gelsenkirchen 6s, 1943	89⅜	88¾	88¾
1,000	Germany Cons Mun 7s, 1947	96	96	96
5,000	Germany Cons Mun 6s, 1947	85	84½	85
	I			
3,000	Ital Super	77¾	77½	77½
	K			
1,000	Kingdom Roumania 7s, 1959	84½	84½	84½
	M			
6,000	Mendoza Pr 7½s, 1951	96¼	96	96
	N			
1,000	Netherlands Kingdom 6s, 1953	103½	103½	103½
	P			
1,000	Prussia F S 6½s, 1951	90½	90½	90½
5,000	Prussia F S 6s, 1952	84½	84	84
	R			
10,000	Russian 6½s, 1919	14	14	14
10,000	Russian 6½s, ctfs, N C, 1919	14	14	14
	S			
1,000	Santa Fe Arg 7s, 1945	94¾	94¾	94¾
1,000	Santiago Chile 7s, 1949	99	99	99
5,000	Sauda Falls Ltd 5s, 1955	101	101	101
36,000	Stinnes 7s, 1946, ww	90	89¾	89¾
11,000	Swiss Confed 5½s, 1929	99⅝	99⅝	99⅝
	U			
1,000	Unit Indust 6½s, 1941	85¼	85¼	85¼
6,000	United Steel Works 6½s, 1947, A	84¼	84¼	84⅛

Sales of stocks, 1,416,700 shares. Sales of bonds, $1,632,000.
XD—Ex-dividend. XR—Ex-rights. UR—Under rule.

LIVE STOCK MARKETS.

Chicago, May 20 (A.P.).—(United States Department of Agriculture) — HOGS — Receipts, 37,000, including 14,000 direct; closed slow, mostly steady to 10c higher; top 11.15, paid for 202 pound weights; bulk better grade 160 to 300 pounds, 10.60@11.00; shippers took 6,000; estimated holdover, 6,000; butchers, medium to choice, 250 to 300 pounds, 10.35@11.00; 200 to 250 pounds, 10.50@11.15; 160 to 200 pounds, 10.15@11.15; 130 to 160 pounds, 9.85@11.10; packing sows, 9.40@10.00; pigs, medium to choice, 90 to 130 pounds, 9.40@10.75.

CATTLE—Receipts, 18,000; calves, 5,000; general steer and she stock market 25c lower; slow at decline; liberal supply of steers unsold, especially weighty bullocks; extreme top 14.85, paid for weighty steers and yearlings; slaughter classes, steers, good and choice, 1,300 to 1,500 pounds, 13.25@14.90; 1,100 to 1,300 pounds, 13.25@15.00; 950 to 1,100 pounds, 13.25@15.00; common and medium, 850 pounds up, 10.75@13.25; fed yearlings, good and choice, 750 to 950 pounds, 13.25@15.00; heifers, good and choice, 850 pounds down, 12.75@14.75; common and medium, 9.25@13.00; cows, good and choice, 9.75@12.00; common and medium, 7.75@9.75; low cutter and cutter, 6.00@7.75; bulls, good and choice (beef), 10.25@11.50; cutter to medium, 8.00@10.35; vealers (milk fed), good and choice, 10.00@14.50; medium, 9.00@10.00; cull and common, 7.00@9.00; stocker and feeder steers, good and choice (all weights), 12.25@13.25; common and medium, 9.75@12.50.

SHEEP AND LAMBS—Receipts, 16,000; market steady; shorn lambs, 12.75@13.00; top, 13.25; woolskins, 15.00@15.25; California springers, 16.25@16.50; fat ewes, 6.50@7.50; wethers, 8.85; California feeders, 13.25. Following quotations on shorn basis: Slaughter classes, spring lambs, good and choice, 15.75@16.75; medium, 14.75@15.75; cull and common, 12.50@14.75; lambs, good and choice, 92 pounds down, 12.50@13.50; medium, 7.50@12.75; cull and common, 8.50@11.50; medium to choice, 92 to 100 pounds, 11.25@13.25; ewes, medium to choice, 150 pounds down, 5.75@7.50; cull and common, 2.50@5.75.

New York, May 20 (A.P.).—CATTLE—Receipts, 750; irregular; steers, 10.00@13.75; State bulls, 7.25@9.75; cows, 4.00@9.00.

CALVES—Receipts, 4,310; irregular; milk fed, medium to choice, 10.50@16.00; culls and common, 9.00@9.50; not milk fed, medium to choice, 9.00@10.00; culls and common, 6.50@7.50.

SHEEP AND LAMBS—Receipts, 2,180; irregular; sheep, medium to choice, 6.00@8.00; culls, 3.00@4.00; lambs, good and choice, springers, 17.50@18.50; good and choice clippers, 13.00@14.00.

HOGS — Receipts, 120; steady; light to medium weight, 11.85@12.00; heavy, 10.75@11.00; pigs, 11.25@11.50; roughs, 8.50@9.25.

BALTIMORE.

Union Stock Yards, Claremont, Baltimore, Md., May 20.—CATTLE — Receipts, 125; steers, market very dull at steady prices; choice, 13.20@13.75; good, 12.00@12.75; medium, 11.00@11.75; common, 9.00@10.25; heifers, choice, 11.50@12.50; good, 10.25@11.00; medium, 9.00@10.00; common, 7.75@8.75; bulls, good to choice, 10.00@11.00; fair to good, 9.00@9.75; common to medium, 8.00@8.50; cows, good to choice, 9.25@10.00; fair to good, 7.50@9.00; common to medium, 5.00@7.00. Pennsylvania and Delaware lower than above quotations.

SHEEP AND LAMBS—Receipts, 50; market lower; clipped sheep, 2.50@7.00; spring lambs, 15.00@18.75.

HOGS—Receipts, 700; market steady; light, 11.65; heavy, 11.50@11.60; medium, 11.75; roughs, 7.25@10.25; light pigs, 10.00@11.50. Ohio hogs 10 to 20 cents higher than quotations. Truck hogs 15 to 30 cents lower than above quotations.

CALVES — Receipts, 150; market steady; calves, 5.00@15.50; extras, 16.00.

DAILY COTTON MARKET.

New York, May 20.

PORT MOVEMENT.

	Middling.	Receipts.	Exports.	Stock.
N. Orleans	19.03	565	.....	248,691
Galveston	18.75	1,494	.....	232,366
Mobile	18.60	34	.....	17,459
Savannah	18.71	190	206	15,894
Charleston	.....	161	.....	20,455
Wilmington	.....	.....	.....	21,482
Norfolk	18.94	204	.....	63,871
Baltimore	.....	.....	.....	1,090
New York	19.90	3,225	207	180,627
Boston	.....	.....	.....	2,000
Houston	18.75	1,301	.....	374,403
Minor ports	.....	.....	.....	33,073
Tl. today	.....	7,174	414	1,211,420
Tl. week	.....	14,045	11,726	.....
Tl. season	.....	9,173,176	7,298,048	.....

Sales—New Orleans, 412; Galveston, 866; Norfolk, 633; Houston, 1,727. Total sales today, 3,653.

INTERIOR MOVEMENT.

	Middling.	Receipts.	Shipm'ts.	Stock.
Memphis	18.35	2,016	1,899	144,302
Augusta	19.19	470	297	55,576
St. Louis	.....	610	576	15,620
Fort Worth	17.95	.....	.....	.....
Little Rock	17.75	4	4	7,789
Atlanta	18.55	.....	.....	.....
Dallas	17.95	.....	.....	.....
Montgom'y	18.10	.....	.....	.....
Tl. today	.....	3,100	2,776	223,287

Sales—Memphis, 2,060; Augusta, 29; Atlanta, 500; Dallas, 1,061; Montgomery, 10. Total sales today, 3,660.

THE METAL MARKET.

New York, May 20 (A.P.).—COPPER—Quiet; electrolytic, spot and future, 18.

IRON—Steady; No. 2, f. o. b. eastern Pennsylvania, 20.50@21.50; Buffalo, 18.50@19.00; Alabama, 15.00@15.50.

TIN—Steady; spot and future, 44.00.

LEAD—Steady; spot, New York, 7.00; East St. Louis, 6.70.

ZINC—Steady; East St. Louis, spot and future, 6.55@6.65.

ANTIMONY—8.87.

QUICKSILVER—123.00.

CHICAGO GRAIN.

Chicago, May 20 (A.P.).—Helped by a bigger decrease of the United States wheat visible supply total today than expected, the wheat market here showed a distinct upward trend. Additional strength to wheat values resulted from the fact that for the first time of late crop reports had a distinct unpromising flavor. Disagreement of the House and Senate at Washington regarding debenture legislation failed to put a stop to the upturn in prices.

Wheat closed firm, 1⅛@1¼ to 1⅜ cents net higher; corn ⅛ to 1⅛ cents up, oats ⅛@¼ to ½ cent advance, and provisions varying from 2 cents decline to an equal gain.

Highest quotations of the day in the wheat market were current at the finish. Unlooked-for magnitude of the falling off in the domestic visible supply, 5,127,000 bushels, during the last week had much to do with the strength which the market displayed in today's final transactions, whereas earlier a conspicuous stimulating influence was buying on the part of houses that asserted price rallies were to be expected after drastic downturns. Meanwhile, crop advices, especially from the Southwest, were in general more or less relatively unfavorable.

Special notice was taken of dispatches from a leading Chicago crop expert, who telegraphed from Dalhart, Tex., that wheat shows irregular condition throughout Texas and Oklahoma, inasmuch as this region is where the 1929 wheat harvest is either already under way or is fast approaching. The news given tended noticeably to encourage commission house buying, and so likewise did messages from Winnipeg saying that there had been very little growth of Canadian crops in the last week and that warmer weather is needed.

Under such circumstances sellers of wheat were in a minority throughout most of the day, the trade veering on the ground largely that all the best factors, widely heralded excessive supplies in particular, have been allowed for and that any radical change in the situation must be constructive. World shipments of wheat were 2,000,000 bushels larger for the week than a year ago, with North American clearances keeping up a good rate in view of heavy Argentine competition.

Pessimistic reports about continued delay to corn planting did much to hoist corn values. Corn visible supplies decreased 3,346,000 bushels and are now 19,500,000 bushels, compared with 28,000,000 bushels last year. Country offerings of corn were extremely scant and consumer demand good. Oats followed corn.

Upturns in hog values gave steadiness to the provision market.

Cash grain—

WHEAT—No sales.

CORN—No. 3 mixed, 87; No. 2 yellow, 91.

Oats—No. 2 white, 49; sample grade, 41@41½.

RYE—No. 2 mixed, 89½.

BARLEY—52@60.

GRAIN AND PROVISIONS FUTURES:

	High.	Low.	Close.
Wheat—			
May	1.03¼	1.01¾	1.03¼
July	1.06¾	1.05⅛	1.06⅝
September	1.10⅜	1.08⅞	1.10⅜
December	1.15¼	1.13½	1.15
Corn—			
May	86½	85⅞	86¼
July	88¾	87⅞	88⅝
September	90⅛	89⅛	90
December	84½	83⅜	84⅜
Oats—			
May	46¾	46½	46¾
July	45⅜	44¼	45⅛
September	43½	43	43⅛
December	45¼	45⅛	45¼
Rye—			
May	86	85	86
July	86¾	86⅛	86¾
September	89¾	88½	89¾
Lard—			
May	.....	.....	11.47
July	11.67	11.65	11.67
September	12.02	12.00	12.02
Ribs—			
May	.....	.....	12.25
July	.....	.....	12.55
September	.....	.....	13.25
Bellies—			
May	12.65	12.60	12.65
July	13.05	13.00	13.05
September	.....	.....	13.60

LOCAL PRODUCE MARKET.

POULTRY—Alive: Turkeys, top, 25@30; broilers, large, 38@40; chickens, medium, 40@42; broilers, small, 45@48; Leghorns, broilers, 35@38; large fowls, 34@35; small fowls, 33; ducks, 20; geese, 15; young keats, 50@80; Leghorns, fowls, 30@32; small, 30. Dressed: Turkeys, 35@40; chickens, roasting, 40@42; fowls, 38@40; chickens, 42@45; geese, 28@30; keats, 80@1.00.

BUTTER—Country packed, 30.

EGGS—Average receipts, 30@31; hennery, 33@34.

LIVE STOCK—Calves, 14. Lambs, 15.

APPLES—Supplies, light; demand, light; market, steady. Barrels: Virginia, U. S. No. 1, 2½ inches up, Yellow Newtowns, 6.50; unclassified, 2½ inches up, slack, 5.00. Bushel baskets: Virginia, U. S. No. 1, 2½ inches up, Winesaps, 2.35@2.50; U. S. No. 1, 2¼ inches up, Winesaps, 1.75@1.85, mostly 1.75.

CABBAGE — Supplies, liberal; demand, moderate; market, dull. Norfolk section, Virginia, 1½-bushel hampers, pointed type, 75@1.00, mostly 90@1.00; Eastern Shore, Virginia, barrel crates, pointed type, 2.25.

CELERY — Supplies, moderate; demand, light; market, steady. Florida, 10-inch crates, individually washed and precooled, 4-6 dozen, 3.50@3.75, few 4.00.

LETTUCE—Supplies of Western stock, moderate; demand, light; market, firm. California, crates, Iceberg type, 4-5 dozen, 4.00@4.50; few best high as 5.00; 6 dozen, 3.50.

ONIONS — Supplies, moderate; demand, light; market, steady. Texas, standard crates, Yellow Bermudas, mixed, No. 1 and No. 2, 1.85@1.90.

POTATOES—Supplies, moderate; demand, moderate; market, steady. Michigan, 150-lb. sacks, Russet Rurals, U. S. No. 1, mostly 2.25, few low as 2.15. New stock: Supplies, moderate; demand, moderate; market, weaker. South Carolina, cloth-top stave barrels, Cobblers, U. S. No. 1, 5.00@5.25, few best 5.50; Florida, double-head barrels, Spaulding Rose, U. S. No. 1, few sales 7.00.

STRAWBERRIES — Supplies, light; demand, moderate; market, steady. Eastern Shore, Maryland, holdovers, 32-qt. crates, various varieties, 4.00@4.50; nearby Maryland, 32-qt. crates, various varieties, 4.50@5.00.

TOMATOES—Supplies, moderate; demand, moderate; market, slightly weaker. Florida, sixes, ripes and turning, wrapped, fancy count, 4.00@4.50; choice count, 3.00@3.50; fair to ordinary quality and condition, fancy count, 2.75@3.50; choice count, 1.75@2.50; crooks, 1.00; few poor condition, 1.00@1.50.

WATERMELONS—Supplies, moderate; demand, light; market, dull. Florida, Tom Watsons, 32-lb. average, 90@1.10; 20 to 24-lb. average, 35@50 each.

STRING BEANS—Supplies, heavy; demand, light; market, weak; many refused. Florida, ⅞-bushel hampers green, wide range quality and condition, 75@1.25, few higher; Georgia and South Carolina, bushel hampers, green, 1.00@1.50; North Carolina, 5-peck hampers, green, 2.00@2.30. (Correction Saturday's report: Georgia, ⅞-bushel hampers, green, best, mostly 2.00, "poorer, 45@50," should have read "poorer, 1.00@1.50.")

CUCUMBERS — Supplies, moderate; demand, light; market, steady. Florida, ⅞-bushel hampers, fancy, 2.00@2.50; South Carolina, no sales reported.

SQUASH—Supplies, liberal; demand, light; market, slightly weaker. South Carolina, bushel hampers, white, 1.25@1.50; North Carolina, bushel hampers, white, mostly 1.50; Florida, pepper crates, yellow, no sales reported.

PEPPERS — Supplies, liberal; demand, light; market, slightly weaker; some refused. Florida, pepper crates, fancy, mostly 3.00, few higher; choice, few sales, 1.50@2.00.

EGGPLANT — Supplies, light; demand, light; market, slightly weaker; few refused. Florida, pepper crates, fancy, high bush, 2.25@2.50; other varieties, 1.75@2.25; choice, 1.50@1.75.

CARROTS — Supplies, moderate; demand, light; market, steady. Texas, Western lettuce crates, 3.00.

BEETS — Supplies, moderate; demand, light; market, steady. Norfolk section, Virginia, hotbed stock, 2.00@2.25; North Carolina, 5-peck hampers, bunched, 1.50@1.75.

CAULIFLOWER—Supplies, light; demand, light, market, dull; too few sales reported to quote.

PEAS—Supplies, light; demand, moderate; market, steady. Norfolk section, Virginia, 5-peck hampers, 2.75@3.00.

CORN—Supplies, moderate; demand, light; market, steady. Texas, bushel baskets, 2.65.

ORANGES—Supplies, moderate; demand, light; market, steady. Florida, boxes, No. 1, medium size, 4.00@4.25; large size, 3.50@3.75; No. 2, medium size, 3.00@3.50.

GRAPEFRUIT—Supplies, light; demand, light; market, steady. Florida, boxes, No. 2, medium size, 3.25@3.50.

BALTIMORE SECURITIES.

Baltimore, May 20.—Closing prices:

Arundel Corporation	41¼
Black & Decker	51¼
C. & P. Tel. pf.	115
Colonial Trust rts. w. i.	5
Com. Credit 6½% pf. w. w.	97
Com. Credit of New Orleans pf.	24¼
Con. Gas, El. L. & Power	96½
Con. Gas, El. L. & Power 5% pf.	100½
Consolidation Coal	14¾
De Lion Tire & Rubber	4
Eastern Rolling Mills	29
Equitable Trust	146
Fidelity & Deposit	301
Fidelity & Guaranty Fire	64
Finance Co. of America com. A	12¾
First National Bank	55
Guilford Realty Co.	26
Hendler Creamery pf.	100¼
Maryland Casualty	149
Merchants & Miners Transp. Co.	44
Monongahela Power 7% pf.	25¾
National Marine Bank rts. w.	6
New Amsterdam Casualty	84
Southern Bankers	48
Southern Bankers pf.	98
Union Trust Co.	396
United Porto Rican Sugar	49
U. S. Fidelity & Guaranty	71⅞
Western Maryland Dairy	115
Black & Decker 6½s	138
United Railways & Electric 1st 4s	60⅛
United Railways & Electric fdg. 5s	56

The American Eagle Aircraft Co., of Kansas City, today outlined details of a proposed increase in capital stock from 200,000 to 2,000,000 shares. The plan, which is to be voted on by stockholders May 27, calls for an exchange of two shares of the new stock for one of the old. In addition, each stockholder will receive the right to subscribe to one new share at $3.75 for each old share held. Portereld Aviation Interest, Inc., a subsidiary, is to be granted an option upon 400,000 shares of new stock at $4 a share. One million shares will remain in the treasury.

Wall Street Briefs

New York, May 20 (A.P.).—Roberts & Oaks, Inc., Chicago pork packers, will soon offer $1,500,000 in first mortgage 6 per cent bonds at $99 and interest.

The Youngstown & Suburban Railway, a twenty-mile line, has been acquired, through stock control, by the Pittsburgh, Lisbon & Western Railroad, a subsidiary of the Pittsburgh Coal Co.

National Screen Service Corporation reports gross sales for the first three months of $496,870, compared with $394,773, for the same period last year.

Julius Rubiner, vice president of the Ungerleider Financial Corporation, has been elected a director of the Muskegon Piston Ring Co.

A gain of 30.7 per cent in the written business of the Missouri State Life Insurance Co. for the first four months of 1929 is reported by Hillaman Taylor, president. Policies amounting to $126,755,195 were written to April 30, 1929, compared with $96,968,230 in 1928.

Directors of R. H. Macy Co. today declared an extra dividend of $1, payable July 1 to stock of record June 14.

Common stock of the Pierce Arrow Motor Car Co. earned $3.65 a share for the first four months of the year. Net profits for the period amounted to $379,679.

Richfield Oil Co. of California will soon enter the British Columbia field and anticipates having its products on sale at 26 service stations in Vancouver through the Paragon Oil, Ltd.

The Mid.-Continent Air Express Co. to operate throughout the Mississippi Valley, Wall street hears, is being formed by the Talbot, Hanshue-Fokker group.

REAL ESTATE LOANS

REAL ESTATE LOANS NEGOTIATED. PROMPT. COURTEOUS. J. A. BAKER, with R Latane Lewis, Realtor, M. 8945 1422 F st. nw. Res., Col. 5850.

WE BUY 1st deed of trust notes on vacant ground, building lots and acreage; also buy second deeds of trust notes on improved property. Fulton R. Gordon, Continental Trust Bldg., Main 5231.

FIRST AND SECOND TRUST LOANS We Will Advise Without Charge. A. M'NEIL & CO., INC., Insurance Bldg. Main 5644.

PLENTY OF MONEY QUICK ACTION. BRODIE & COLBERT 1702 Eye St. Realtors Main 10109.

QUICK MONEY TO LEND 2D AND 3D TRUSTS; $200-$4,000 —ON MD. AND D. C. HOMES; 3 DAYS TO COMPLETE TRANSACTIONS; COURTEOUS SERVICE. C. F. WARING 1416 F ST. NW. MAIN 9172.

MONEY TO LOAN

STOREKEEPERS IF YOU NEED MONEY See us today. Immediate service. CAPITOL ADJ. & FINANCE CO., 9th Floor, Dist. Natl. Bank Bldg.

LOANS procured on automobiles quickly, confidentially and reasonably. See Harry Yaffy, 934 K st. nw.; Metropolitan 3049.

PLENTY of money to loan on autos and trucks; cheapest and quickest service. Monk, 931 N Y. ave nw. Frank. 6900.

LOANS procured on autos; you use your car; quick action, cheapest rates, no indorsement and strictly confidential. Mr. Rubin or Mr. Jacobson, 905 N. Y. ave. nw. Natl. 2453.

LOANS and refinancing, money loans on autos; everything confidential. For quick action see Mr. Berman, 913 N. Y. ave. nw.; Met. 2803.

LEGAL NOTICES

WILLIAM W. BRIDE and WALTER L. FOWLER, Attorneys.

IN THE SUPREME COURT OF THE DISTRICT of Columbia, holding a District Court. In re condemnation of land for the extension of Peabody street between 7th street and Georgia avenue, the extension of Oglethorpe street between 7th and 8th streets and the extension of 8th street between Nicholson and Quackenbos streets northwest, in the District of Columbia. District Court No. 1977. Notice and order of publication. Notice is hereby given that the Commissioners of the District of Columbia (pursuant to a certain provision of the act of Congress, approved March 4, 1913, entitled, "An act making appropriations for the expenses of the Government of the District of Columbia, for the fiscal year ending June thirtieth, nineteen hundred and fourteen, and for other purposes," whereby they are authorized to open, extend, or widen any street, avenue, road or highway to conform with the plan of the permanent system of highways in that portion of the District of Columbia outside of the cities of Washington and Georgetown adopted under the act of Congress approved March 2, 1893, as amended by the acts of Congress approved June 28, 1898, and May 28, 1926, respectively, by condemnation under the provisions of subchapter one of chapter fifteen of the Code of Law for the District of Columbia), have filed a petition in this court praying the condemnation of the land necessary for the extension of Peabody street between 7th street and Georgia avenue, the extension of Oglethorpe street between 7th and 8th streets and the extension of 8th street between Nicholson and Quackenbos streets northwest, in the District of Columbia, as shown on a map or plat filed with the said petition, as part thereof, and praying also that this court empanel a jury in accordance with the law provided for in such cases to assess the damages each owner of land to be taken may sustain by reason of the said extension of Peabody street between 7th street and Georgia avenue, the extension of Oglethorpe street between 7th and 8th streets and the extension of 8th street between Nicholson and Quackenbos streets northwest, in the District of Columbia, and the condemnation of the land necessary for the purposes thereof, and to assess the benefits resulting therefrom, plus all or any part of the costs and expenses of said proceedings, upon any lands which the jury may find will be benefited, as provided for in and by the aforesaid act of Congress approved May 28, 1926, it is, by the court, this 10th day of May, 1929, ordered that all persons having any interest in these proceedings, be and they are hereby warned and commanded to appear in this court on or before the 24TH DAY OF JUNE, 1929, at 10 o'clock, a. m., and continue in attendance until the court shall have made its final order ratifying and confirming the award of damages and the assessment of benefits of the jury to be empaneled and sworn herein; and it is further ordered that a copy of this notice and order be published twice a week for two successive weeks in the Washington Evening Star, The Washington Post and the Washington Times, newspapers published in the said District, commencing at least twenty days before the said 24th day of June, 1929. It is further ordered that a copy of this notice and order be served by the United States Marshal, or his deputies, upon each of the owners of the fee of the land to be condemned herein, as may be found by the said marshal, or his deputies, within the District of Columbia, and upon the tenants and occupants of the same, before the said 24th day of June, 1929. By the Court: JENNINGS BAILEY, Justice. A true copy. Test: (Seal) FRANK E. CUNNINGHAM, Clerk. By MAUD A. ROGERS, Asst. Clerk. 13,14,20,21

PROPOSALS

SEALED PROPOSALS WILL BE RECEIVED by the Purchase Section, Bureau of Standards, Washington, D. C., until 2 p. m., JUNE 20, 1929, for supplying and installing one 750 K. W. bleeder type turbo-generator set. Specifications may be obtained at the Bureau of Standards.

UNITED STATES SENATE, OFFICE OF THE Secretary, Washington, D. C., May 15, 1929. Sealed proposals will be received at this office until 12 o'clock m., JUNE 1, 1929, for furnishing stationery for the use of the United States Senate for the fiscal year ending June 30, 1930. Blank forms of proposals, showing the quantity and quality of each article and the form of bond to be signed by the bidder and sureties, will be furnished on application to this office. Proposals should be indorsed "Proposals for stationery for the United States Senate," and be directed to EDWIN P. THAYER, Secretary of the United States Senate, Washington, D. C. Proposals and specimens must be delivered at this office, free of charge, before the hour named above. EDWIN P. THAYER, Secretary.

RESORTS

New York

Saranac Inn P. O., N. Y. SARANAC INN Golfing Center of the Adirondacks

A WEEK-END TRIP! You'll enjoy a recreational week-end in Virginia's historic Piedmont Section. It's a beautiful drive over perfect roads—to the best hotel between Washington and Richmond. Just 90 miles. THE JAMES MADISON ORANGE, VA. Golf—Tennis—Fishing—Southern Cooking.

The Washington Post
CLASSIFIED ADVERTISING RATES
For Consecutive Insertions

	Cash.	Charge.	
1 time	0.19	0.20	an agate line
2 times	0.19	0.20	an agate line
3 times	0.18	0.19	an agate line
7 times	0.17	0.17	an agate line

30 times, 16c per agate line, not less than 3 times per week.
90 times, 15c per agate line, not less than 5 times weekly.
Classified contract only for 1,000 lines—16c per agate line.
No advertisement accepted for less than three lines.
Cash receipts must be presented when requesting refund due to cancellation.
All ads restricted to their proper classification.
The Post reserves the right to edit and classify all advertisements. Also the right to reject ads that it deems objectionable.
Notify The Post immediatley if your ad is incorrect. Not responsible for errors after the first insertion.
The Post does everything within its power to censor the classified ads and keep them perfectly clean and honest, and would appreciate it if any reader will call its attention to any ad that they know to be misleading, fraudulent or misclassified.

CLOSING TIME FOR ADS
Is 9 p. m. for daily copy and 6 p. m. for Sunday copy.
Ads to appear in early 9 o'clock evening edition must be handed in before 12 o'clock noon.

TELEPHONE YOUR AD TO
MAIN 4205
And ask for "Classified Department."
An Accommodation Charge Account will be extended to those having a telephone listed in their own name. A bill will be mailed after the first insertion.
Discontinuance Orders must be made in writing. For protection of advertisers such orders can not be received by telephone.

LOST

AFTER 4:30 Monday afternoon near Register's Bldg., 14th st. sw., small paper bag containing glasses, 3 keys and magnifying glass. Please return to watchman, Register's Bldg., 14th and B sts. sw. Liberal reward.

BRACELET—Platinum, set with 3 diamonds, on Saturday, May 11, between 13th and E sts. nw. and 14th and Belmont sts. nw.; possibly dropped in Diamond taxi; reward. Address Box 360, Washington Post.

BROOCH PIN—Large; diamond; 3 inches long; containing small diamonds, 1 large white diamond, 1 large canary diamond and 1 large cinnamon diamond. Liberal reward. Address Box 329, Washington Post.

DOG, part police; black and white; collar and tag. Reward of $5 if returned to 216 3d st. ne. Linc. 5622.

PAIR BIFOCAL EYEGLASSES, rims in a tan leather case; in the Mt. Pleasant section or at the National Baptist Memorial Church. Reward. Percy S. Foster, Apt. 431, The Cavalier, 3500 14th st. nw.

REWARD
Bull terrier; brown female. 729 Roxboro place nw. Georgie 489-W.

PERSONALS

ANTIQUES—4-post beds, small tables, porch settee, inlaid chest of drawers, carved chairs. Potomac 1900, Apt. 128.

EPILEPSY CURABLE? Detroit lady finds complete relief for husband; specialists home, abroad failed; nothing to sell; all letters answered. Mrs. Geo. Dempster, Apt. 106, 6900 La Fayette Blvd. West, Detroit, Mich.

MOTHER with child 5 years old wants room and board in refined private home; mother works and wants someone to care for child during day. In answering ad, state location, price, &c. Box 343, Washington Post.

QUALIFIED SERVICE

1,000 BUSINESS CARDS, $3; 500 circulars, $2.50. D. C. Press (McConvey), 639 F st. nw.; Franklin 1431-J.

PAPERHANGING,
Interior and exterior painting. Chas. E. Rysan, 1116 H st. ne.; tel. Linc. 2239.

INSTRUCTION

COACHING classes now forming for junior and senior stenographic exam. June 3. Poteet's Business College, Commercial Nat'l. Bank Bldg. Main 4717.

IF A DOUBTER, pass on; if a progressive, read and attend a school noted for its thorough yet short courses; get the best, progressive methods and save your time; earn a real salary; you can; new classes now forming. Inquire Boyd Secretarial School, 1338 G st. nw.; Main 2338.

LEARN beauty culture; a pleasant, worthwhile vocation; the Mabelle Honour system save months of time in learning and assists with cost of tuition; day-evening classes; easy terms. Mabelle Honour School, 817 14th st. nw.; Franklin 9818.

CLAIRVOYANTS

LICENSED BY DISTRICT OF COLUMBIA
22 Years Successful Practice, Wash., D. C.

Martha Spencer
ONE OF THE WORLD'S MOST DISTINGUISHED PSYCHOLOGISTS AND SCIENTIFIC LIFE READERS.
Studio, 924 14th St.
MOST REMARKABLE READER OF HUMAN DESTINY OF THE PRESENT AGE.
MY METHODS ARE DIFFERENT FROM ALL OTHERS. HOURS, 10 A. M. TO 6 P. M.

MESSAGE CIRCLE TODAY.
Special Readings If Desired.
2:15 p. m. 1379 Irving st. nw.
DR. JANE B. COATES.
Reading by Appointment. Col. 6227.

MADAME ZOE
Read. daily, 1332 I N.W., apt. 71, M. 1519.

MRS. RIZPAH ELDON
Psychoanalysis, tells you how to accomplish all of your desires in life.
2721 14th st. nw., nr. Girard st., Adams 1055.

1212 Eye N.W. Metro. 3257. D'ASHMAN
ADVICE ON ALL AFFAIRS OF LIFE.

MADAME HART
707 7TH ST. N.W.
Tells you of your past, present and future, divorces, love, courtships, marriages, separations and family affairs.

THE MAN WHO KNOWS
CLAIRVOYANT
DO YOU WANT TO KNOW?
HE TELLS YOU THE TRUTH, GOOD OR BAD.

Without asking any questions, this remarkably gifted man reveals your entire life, from infancy to old age, giving dates, facts and figures, and guides you to success, health and happiness; settles lovers' quarrels, enables you to win the esteem and affection of any one you desire; causes speedy and happy marriages; tells if the one you love is true; restores lost affection, peace and confidence to lovers and discordant families; gives you the full secret how to control the thoughts and actions of any you desire.

Something tells you this is the man. You feel the impulse to call. Do not delay.

TWO ENTRANCES.
1203 F 608 12th

HELP—MALE & FEMALE

OUR AGENTS average $40 weekly; experience not necessary; immediate returns; work in city; call mornings. Eastland Studios, 1203 F st. nw.

HELP WANTED—FEMALE

NATIONAL BANK wants Burroughs bookkeeping machine operator; state salary expected and experienced. Box 344, Washington Post.

NURSE—Child's; to care for children, ages 1 or 2; live in; must be thoroughly experienced and possess satisfactory refs. Call Mrs. Schulte, Adams 2415, for appointment.

RELIABLE colored woman to go to Vermont until October 15 with family of two; general housework; small house; Washington references positively required. Decatur 4417.

TACTFUL, conscientious young woman, with good general education, where absolute attention to business is required; interesting, healthful work; training for duties free; train fare paid. Box 297, Washington Post.

YOUNG TEACHER or college student, if you want to get away for the summer, out of the usual rut, into a congenial and lucrative position that will afford travel, interesting experience and good income; state age, experience and schooling. Box 381, Washington Post.

THE BUNGLE FAMILY — An Ideal Neighbor — By Harry J. Tuthill

HELP WANTED—FEMALE

YOUNG WOMEN—For automatic telegraph operating; $90 per month to start, after brief training period; regular and frequent increases thereafter; steady positions; pleasant work; ages 18 to 25; knowledge of touch typewriting required. Apply room 610, Commercial National Bank Bldg.

DESIRABLE POSITIONS
Open
to Young Women
16 Years of Age and Over.
With High School Education.
Good Pay to Start.
Frequent Increases.
Apply
Wisconsin Ave. & Stanford St.
Bethesda, Md.
The Chesapeake & Potomac Telephone Company of Baltimore City.

HELP WANTED—MALE

BARBER (white), at once; $25 weekly and 60 per cent over $35. 8219 Ga. ave., Silver Spring, Md.

BARBER—Wanted at once; must be good. 1111 7th st. nw.

BARBER—For evenings; all day Saturday and half day Sunday; guarantee and commission. 5501 Georgia ave. nw.

BARBER (white), $30 guarantee, half day off; must be a local man; young married man preferred. Nick's Modern Barber Shop, 5810 Georgia ave.

BARBER wanted; white; $25 and commission. Victor Bldg., 726 9th st. nw.

BARBER—White; guarantee of $25 per week and commission. 806 13th st. nw.

BARBER—Come ready to work; guarantee and commission. 2465 18th st. nw.

BOOTBLACKS—Two; good pay and tips; also presser. 1705 Pa. ave. nw.

BOOTBLACK—Must be experienced. 1311½ E st. nw.

ERRAND boy, white, with wheel. Apply Quality Print Shop, 809 12th st. nw.

FLOOR SCRAPERS—Nonunion. Apply, ready for work, 416 Marietta pl. nw.

FOR SALE HOUSES—Would like to hear from experienced real estate salesmen to sell houses which we own; full commission and cooperation; Chevy Chase, D. C., Hyattsville section, nearby Va., Wisconsin avenue, Falls Church, also new subdivision on Conn. ave., Md. and in front of Congressional Country Club, River and Bradley roads, including acreage same locality; number of lots Chevy Chase, D. C., including 80,000 sq. ft. fronting Conn. ave., unrestricted for business, suitable for apartment house, store or large business. Fulton R. Gordon, Continental Trust Bldg. Main 5231.

HELPER wanted in sheet metal shop; must have auto operator's permit. Apply 1412 Q st. nw.

MEN and students; for light outside work; $30 per week average to start; more when experienced. 358 Munsey Bldg.

MEN and boys, between 16-35 years of age; as message carriers; healthful, outdoor work; bicycles not necessary. Apply Mr PAYNE, 1317 N. Y. ave. nw.

PAPERHANGER—Come ready for work. 1336 North Capitol st.

PRESSER—First-class. Apply 609 H st. ne.

PRESSER—506 G st. nw.

RETAIL lumber salesman; must be experienced and know local credits. Box 371, Washington Post.

SALESMEN—The Aviation School of America requires the services of several intelligent young men who are interested in aviation as a career to train for executive sales positions. Apply evenings, 4 to 5:30, 7 to 9 o'clock, to Mr. Marks, exec.-sec., 1108 16th st. nw.

WANTED—Men, of neat appearance, to sell goods on trains; blue suits and small cash security required. Apply at Union News Co., Employment Office, East Basement, Union Station.

SALESMEN
Two young men, preferably married, for radio dept. of one of Washington's largest radio dealers. Apply Mr. Albright, Arthur Jordan Piano Co., 13th and G sts. nw., between 10 a. m. and 12 noon.

FURRIER—One who has had several years experience in altering and remodeling of furs. Apply Lansburgh & Bro. Employment Office, 4th floor.

SALARY
AND
BONUS
Are you connected permanently with a reliable concern or have you been drifting from job to job. This may be your opportunity. We claim to be the largest manufacturer in our line of an electrical specialty. After a brief training period on commission and bonus you will be placed on a good sized salary. If you are looking for money and opportunity, if you have ability and ambition, come in and let us look you over. It may mean the turning point in your life. Personal interview, 9 to 1, Tuesday only.
See Mr. Dietz, Room 201,
1010 Vermont Ave. N.W.

AT ONCE
5 Men or Boys
Must Be Over 18
TO SELL
The
Washington
Post
8:30 P. M. to 1 A. M.
SEE MR. WRIGHT
POST BLDG.
14th and Penna. Ave. N.W.
8:30 to 9:00 P. M.

HELP WANTED—MALE

WOODWARD & LOTHROP desire the services of several strong reliable young colored men for porters. Apply Men's Time Desk, Basement, 11th & G st. side after 9:15 a. m.

SALESMEN WANTED

SECURITIES salesmen; listed public utility issue; leads and full cooperation. Apply 10 to 12. 805 Wilkins Bldg.

SALESMEN
3 men of character and ability to sell first mortgage bonds on the installment basis. Men with life insurance or bond selling experience preferred. References required. A real connection with an opportunity for immediate advancement to an executive position. Phone National 8573 for an appointment.

SITUATIONS—FEMALE

LADY, registered pharmacist, wishes position, 12 years experience; best references; speaks several languages. Address Miss S. Schneider, 2803 Jefferson ave., Newport News, Va.

LADY recommends experienced English nurse for infant. Phone before 12. Potomac 5760.

MAID—For general housework; refs. furnished if desired. Phone Adams 1713. 2321 17th st. nw.

YOUNG lady wishes position as PBX operator or clerical work of any kind; experienced; can furnish best of references. Address Box 324, Washington Post.

EMPLOYMENT AGENCIES

COLORED WOMAN wants day's work or part time; good laundress and cleaner. Columbia 5466.

POSITIONS Need 50 daily; Stenogs., typist, bookkeeper, salesmen FREE regis. Boyd's, 1338 G M. 2338

AUTOMOBILES FOR SALE

AUTO CAR truck; 2-ton dump body; must sell; $75. Butler Garage, 924 4th st. nw.

BUICK—1928 Standard 6 Sport Roadster. Original finish same as new. Mechanically excellent; has had best of care by former owner. Price only $900. Terms. Emerson & Orme, 17th and M sts. nw.

BUICK MASTER SIX, 1925, Touring. Fine mechanically. $225 cash. Call from 4 to 6 for trial. Giro, 929 Grant place.

BUICK—1926 Master 6 4-Door Sedan. New paint; motor excellent; interior finish perfect. Priced at $700. Terms. Emerson & Orme, 17th and M sts. nw.

CHALMERS, 7-pass. touring car; mechanical condition excellent; good tires and paint; very cheap; $50 cash. Apply to Owner, 303 Shepherd st. nw.

CHEVROLETS and Fords; large assortment of open and closed models; priced low and on terms. Barry-Pate Motor Co., 2525 Sherman ave.; Adams 6000.

CHEVROLET COACH, 1926—First-class condition; good tires. A real bargain, $215. Barry-Pate Motor Co., 2525 Sherman ave. nw.

CHEVROLET—Touring; 1925; good paint, 5 good balloon tires and has been thoroughly checked and carries an O. K. that counts. A dandy car for the summer; $125; terms. Owens Motor Co., 6323 Ga. ave.

CHEVROLET sedan, 1926; fully equipped; just refinished in one of the newest shades of beautiful new Duco; car is O. K. mechanically; $260; liberal terms. Owens Motor Co., 6323 Ga. ave.

CHEVROLET coupe, late 1927; $325; looks good as the day it was bought; motor has been thoroughly reconditioned; has bumpers, spare tire, radiator emblem and other extras; don't fail to see this car; 12 mos. to pay; with an O. K. that counts. Owens Motor Co., 6323 Ga. ave.

CHEVROLET 1928 COACH—Original finish same as new. Excellent tires. Interior finish perfect. Price, $450. Terms. Emerson & Orme, 17th and M sts. nw.

CHEVROLET COUPE, 1926—New blue finish; 5 good tires, shock absorbers, bumpers and many other extras. Come in and ask for demonstration. $225; terms. Barry-Pate Motor Co., 2525 Sherman ave. nw.

CHEVORLET COUPE, 1927, in good mechanical condition; $325. 712 E st. se. Linc. 8440.

CHEVROLET SEDAN, 1925—Splendid condition throughout; 5 good tires; upholstery and paint in good condition. Will sacrifice for $190; worth $100 more. Will accept $75 cash, $15 monthly. 2752 Woodley place. Columbia 1245.

CHEVROLET TOURING, 1924—De Luxe; in exceptionally good condition. 712 E st. se.; Linc. 8440.

CHEVROLET SEDAN, 1927—Driven by careful owner; mechanically perfect; Ball crank bumpers, slip covers, many other extras. Unusual opportunity, $375. Barry-Pate Motor Co., 2525 Sherman ave. nw.

CHRYSLER Coupe 62 Model, 1928. Used very little and in exceptionally good condition; small down payment with trade. 1318 14th st. nw.

CHRYSLER "60" coach; in A1 condition; has appearance of new car; priced low at $465. Lambert-Hudson Motors Co., 14th at R st. nw.

CHRYSLER 60 ROADSTER—Late 1927; rumble seat; car looks like new; tires and mechanical condition 100%. Real bargain at $495. Small down payment. 1318 14th st. nw.

DODGE 1926 COUPE—Leather upholstery. Paint shines like new. Fully equipped. Mechanically excellent. Price $375. Terms. Emerson & Orme, 17th and M sts. nw.

ESSEX coach, 1926; good condition; paint tires, top and upholstery O. K.; a pick-up at $165. Lambert-Hudson Motors Co., 14th at R st. nw.

FORD COUPE, 1926—Balloon tires; mechanically A-1; finish and upholstery excellent. $150; terms can be arranged. Barry-Pate Motor Co., 2525 Sherman ave. nw.

FORD ROADSTER—Latest model T. New car condition; original finish like new. 1341 W st. nw. North 10395.

FORD Tudor sedan, 1925; $100 for immediate sale; terms. Owens Motor Co., 6323 Ga. ave.

FORD Fordor sedan, 1927; thoroughly reconditioned and ready for delivery; new seat covers; new Duco finish; exceptionally clean; will pass the most rigid inspection; perfect in every respect; this car is ready for immediate service without any expense to purchaser; $225; terms. Owens Motor Co., 6323 Ga. ave.

HUDSON 7-pass. sedan; late 1925; excellent condition; owned by careful driver; ideal for large family; only $395. Lambert-Hudson Motors Co., 14th at R st. nw.

HUPP 1925 4-CYL. SEDAN—Five excellent tires. Motor in perfect shape. Fully equipped. Price, $350. Terms. Emerson & Orme, 17th and M sts. nw.

MARMON 1928 COUPE—In best of condition throughout. Let us demonstrate. Price, $850. Terms. Emerson & Orme, 17th and M sts. nw.

NASH touring; 6 cylinder; in A-1 shape; 4 brand-new tires; runs equal to new; excellent appearance; a sacrifice at $125. Lambert-Hudson Motors, 14th at R st. nw.

STUDEBAKER VICTORIA, 1927—Two tone Duco finish; 5 good tires; fully equipped; mechanical condition A-1. $450. Barry-Pate Motor Co., 2525 Sherman ave. nw.

1926 **ESSEX** coach; repainted and in fine condition; for only $145.
PARKWAY,
1065 Wisconsin ave. nw. West 161.

PACKARD
REPUTATION
We Do Not Risk It When Selling a Used Car
All makes—All prices—Fair terms
PACKARD WASHINGTON
Seventeenth at Kalorama Rd.

1929 DODGE VICTORY "6"
SPORT PHAETON
Driven less than 2,000 miles; equal to new in every respect; 6 wire wheels, fender wheels, cozy wings; every possible extra; only $985; top boot. See Mr. Smoot.
H. B. LEARY, JR., & BRO.
1321 14th st. nw. North 6826.

AUTOMOBILES FOR SALE

Where Used Cars Are Priced Lowest
Wallace Motor Company
1709 L St. N.W.
Decatur 2280

REVELATION WEEK
in which the truth of the advantage of buying a used car of quality is revealed to those who pay us a visit at our showroom. If you are in the BELOW A THOUSAND purchasing class it will pay you to get the facts as well as the man in the ABOVE A THOUSAND class it will be a revelation to the many who will visit our showroom this week.
COME IN
Washington Cadillac Co.
1136 Conn. Ave. Dec. 3900

TRUCKS AND TRACTORS

MOVING Van (3 ton); a real bargain. Call Alexandria 1070.

AUTO PAINTING

JOBS COMPLETED IN 48 HOURS.
With the wonderful new durable lacquer finish that grows handsomer with age, proof against rain, snow, ice, steam, soap, ammonia, acids, alkali and alkaline mud. Let us show you examples of fine work with this excellent material. PRICES FROM $50 up.
JOSEPH McREYNOLDS, INC.
1000 UPSHUR ST. NW. PHONE COL. 427.
1423-1427 L ST. NW. PHONE DECATUR 686.

AUTOMOBILES WANTED

AUTOMOBILES by auction at Weschler's, 920 Pa. ave. nw., every Wednesday and Saturday. National 1282, 9539.

HIGHEST PRICES paid for late model used cars. The Auto Mart, 2014 14th st. nw.

HIGHEST PRICES paid in the city for used cars; see us before selling. Southern Motor Sales. 1321 14th st. nw.

MISCELLANEOUS SALE

COMBINATION pool and billiard table; regulation size; excellent condition; cost, $250; will sacrifice for $100. Phone Columbia 615.

DINING-ROOM SUITE (modern style) in exceptionally good condition. Oblong extension table, 6 chairs, buffet and china closet. Will sell very reasonably. Call Alexandria 1070.

DOUBLE iron bed and springs, bureau and stand; 6x9 rugs, $15 complete; cane back, living room suite, $40; large fiber rug, $7. 1928 1st st. ne.

SODA FOUNTAIN and snowball supplies; all flavors; lowest prices. Nat'l 9393. Harry Walters, 905 Eye st. nw.

STORE, FIXTURES AND EQUIPMENT
Suitable for florists and others. Large ice box. Remington cash register and miscellaneous items will be greatly sacrificed for quick sale. Call at No. 1 Thomas Circle.

SALE—TYPEWRITERS—RENT
L. C. Smith and Coronas; in perfect condition; bargains in reconditioned machines; typewriter supplies; typewriters for examinations.
L. C. SMITH & CORONAL TYPEWRITERS, INC.,
Main 411, Mills Bldg., 17th and Pa. ave. nw.

WANTED—TO BUY

AMERICAN COINS, Presidents', statesmen's letters, stamp collections, gold, silver bought, sold. Hobby Shop, 916 17th st nw.; District 1272.

BOOKS—Highest cash prices paid for entire libraries and small lots of good books; "bring them in" or phone us to call. Metropolitan 5415. "The Big Book Shop." 933 G st. nw. G. David Pearlman, prop. Established 1907.

CLOTHING, books, carpets, golf and tennis outfits, misc. goods. Hensley's, 300½ Pa ave. nw.; National 5689.

WANT to purchase substantial, used furniture, enough for 11 rooms (and piano) Telephone Metropolitan 3051.

WE will pay you more for your furniture than any one in the business. Call Notes, Dist. 8112.

Gold, Silver, Watches, Diamonds
And old jewelry needed for our mfg. dept.
SELINGER'S Full cash value paid 818 F STREET.

CLOTHING BOUGHT
Men's clothing, shoes, &c., bought; best prices; auto calls Main 4145 Justh's Old Stand, 619 D st nw.

"Used" Clothing Bought
MEN LADIES AND CHILDREN
W. RICE, 1332 7th st. nw.; North 1755

BUSINESS OPPORTUNITIES

LARGE amount brick clay and plant, now making 20,000 bricks daily; cash orders several times capacity; location controls Florida brick market, with $3 freight advantage south Jacksonville, over nearest plants to North. Causeway Realty Corporation, 5311 nw. 17th ave., Miami, Fla.

MILLER TRAIN CONTROL stockholders write for an unusually remunerative disposal plan. Pauly Mfg. Co., 1333 K st. nw.; Natl. 9279.

OUR CHARTERS—Delaware; best, cheapest, quickest; nothing need be paid in; free forms. Colonial Charter Co., Wilmington, Del.

FURNISHED ROOMS

ARIZONA HOTEL, 310 "C" sw.—Neatly furnished rms.; wkly. rates; transients, $1 up.

CENTRAL—Handsome, spacious, 2d fl. fr. liv.-bedrm. (fireplace), for select clientele; cont. h. w., jan.; refs. 1626 17th.

CENTRAL—Unusual liv. rm. with sun bedrm for nice girls; fireplace, grill priv., fireless cooker, jan., refs. 1626 17th.

MASS. AVE. NW., 1313—Large front room for 2 or 3 young men; one single; cont. h. w., elec.

MAN and wife or two ladies to share bungalow in suburbs; $20 per month. Box 372, Washington Post.

M ST. NW., 931—Beautifully furnished room; twin beds; running water; also single room; unlimited telephone service. Metropolitan 4749.

RHODE ISLAND AVE. NW., 1305—Large and small furnished room to rent; all conveniences; plenty of hot water.

SCOTT CIRCLE (1521 R. I.)—Front single room; double room, adjoining bath; continuous hot water; every convenience; permanent, transients considered.

SMALL, bright front room; for 1 person; in apt.; adjoining bath; comfortably furnished; good location, on Mt. Pleasant st.; $5 weekly. Call Adams 7724.

THE CONCORD (Apt. 42)—New Hampshire ave., near S st nw., quiet, comfortable front bed-sitting room; lady; reasonable Phone N 2272.

THE PLYMOUTH (Apt. 52)—2 communicating rooms and kitchen. Also single rooms, $15, $18 and $25.

VERMONT AVE., 1501—Room, kit.; l. h. k.; water in kit.; gas range; $30 mo.; large 1st-floor room; 2 windows; a. m. i.; by week.

6TH ST. SE., 700—2 communicating rooms; for housekeeping; near bath; also single room; a. m. i.; reasonable.

1411 K ST. NW.—2d-floor front; large room, kitchen; well furnished; gas, elec.; $11 week; front room; gas range; $34 month.

FURNISHED ROOMS

16TH ST. NW., 1846—Small room, adjoining bath; continuous hot water; also large rm.; single or twin beds; gentlemen.

ROOMS WITH BOARD

COLUMBIA RD. NW., 1754—Attractive front room; all conveniences; home cooking, $45 mo.; dinners, $15 mo.; table board, $25.

N. ST. NW., 1200—Large, front rm., suitable for 3 or 4 men; 6 windows; continuous h. w. Outside table boarders; extra meals.

ON CONN. AVE.—For 1 or 2 gentlemen; in appointed home with every convenience; near cars and bus. Cleveland 1090.

THE MANCHESTER (1426 M st.)—Rooms, with private bath; $50 and up; 2 in room, with maid service and home cooking.

1834 CONNECTICUT AVE. NW.—Beautiful rooms; single or double beds; large closets; excellent bath facilities, with showers; a real home. Rates, $40.

19TH ST. NW., 1334 (at Dupont Circle)—Attractive, cool, comfortable rooms, with sleeping porch; delicious home cooking.

ROOMS—UNFURNISHED

CAPITOL HILL—Two large front rooms with alcove; gas, electricity and heat included; $30. 109 4th st. ne

COUNTRY BOARD

GUESTS TAKEN on a beautiful estate 11 miles from Wash. Address Mrs. T. Bowie Clagett, Landover, Md.

APARTMENTS FOR RENT

Furnished

11TH ST. NW., 1608—2d-floor front; large living room, dressing room, bath, kitchen; modern. Apt. 1, before 7 p. m.

SMALL housekeeping apartment, with 2 bedrooms; completely furnished; low rent to responsible tenants; 2 ladies preferred; June to October. North 5266-J.

TILDEN GARDENS (3020 Tilden st., Apt. 504)—5 attractively furnished rooms; for summer months. Cleve. 6775.

SUMMER SUITES
at
THE JEFFERSON
16TH AT M N.W.
COOL, SPACIOUS 2-ROOM, KITCHEN AND BATH SUITES
also
BACHELOR SUITE AVAILABLE
Living room, Bedroom and Shower bath
MODERATE SUMMER RATES
Maid Service Splendid Location
Call Potomac 5660

Hotel Apartments
With Housekeeping Facilities
Combination Living-Bedroom, Buffet Kitchen and Bath.
Full Hotel Service.
Special Summer Rates, $65 Up
FRIGIDAIRE CAFE
J. E. Burgett, Mgr.—Col. 7400

NEW AMSTERDAM
2701 14th St. N.W.

TILDEN HALL
3945 Conn. Ave. N.W.
A Cool Place for Everyone to Live
1, 2 and 3 room apartments
By day, week or month
Excellent Cafe
Come See for Yourself
Cleveland 2693

Furnished or Unfurnished.

ATTRACTIVE apartment with porch; June to September or October. West 2787.

STONELEIGH COURTS
CONN. AVE AND L STS. NW.
2 rooms and bath, nonhousekeeping.
6 rooms and bath, housekeeping.
HOTEL SERVICE.
UNDER WARDMAN MANAGEMENT.
APPLY RESIDENT MANAGER.

IN THE CENTER OF EVERYTHING
Combination Living-Bedroom, Kitchen-Dinette and Tile Bath.
Furnished, with Maid Service, Linens, Light and Fuel—$75.
Unfurnished—$45 Monthly
Full Length Mirrors
Hardwood Floors
Call MISS MORGAN—Fr. 8896
STANLEY ARMS
1125 12th St. N.W.

HOUSES FOR RENT

Furnished

UNTIL October 1, nice house, on 16th st.; 9 rooms, 2 baths; 2-car garage; also complete maid's quarters in basement; $150 month. Columbia 7725.

2000 KALORAMA RD. NW.—12 rooms; newly decorated; attractive home; convenient to cars and bus.

Unfurnished

BUNGALOW, 5 rooms, elec., h.-w. h.; located on 2 nice lots; rent, $26.50 mo. Apply Room 309, 1406 G st. nw.; Main 655.

CHEVY CHASE, D. C.—9 rms., 2 baths; Spanish type; built-in garage; 1½ blks. from Chevy Chase Circle; $105 mo. 6 rms., bath; brick garage; near bus line; $80 mo. 11 rms., 3 baths; brick 2-car garage; overlooking Rock Creek Park, away from traffic, safe for children; $115 mo. Fulton R. Gordon, Continental Trust Bldg. Main 5231.

APARTMENTS FOR RENT

Unfurnished

RHODE ISLAND AVE. NW., 1707—Fronting south; 3 large light, sunny rms. and kit.; open fireplaces; 5 large closets; very attr.

C ST. NW., 332—3 rooms and bath; all modern improvements; rent reasonable. Apply O. J. Maigne Co.

C ST. NW., 332—3 rooms and bath; combination sink and laundry tub; unusually large closets; rent reasonable. Apply O. J. Maigne Co.

RENT REDUCED for subleasing; 2 rooms, kitchen and bath apt.; large reception hall; 3 exposures; desirable location. 3026 Wisconsin ave., Apt. 28; Cleveland 3097-J.

2611 ADAMS MILL RD.
3 rooms and bath, large porch $47.50 month. Call Main 655.

501 12th ST. N.E.
2, 3 and 4 rooms and bath aparts.; all outside rooms; new bldg.; $45 to $55. M. 655.

THE HARROWGATE,
1833 N. H. AVE. N.W.
1 Room and Bath
1 Room, Kitchen and Bath
3 Rooms, Kitchen and Bath
All modern improvements. All equipped with electric refrigeration.
Convenient Location.
Moderate Rentals.

DESIRABLE downtown apartments, three and four rooms and bath for rent. Inquire Zager & Salus, 920 New York ave.

Spacious 2 and 3 Room Housekeeping Apartments
With the convenience of large kitchens and closets—the satisfaction of brand new decorations—and the added advantage of a smart, central location.
$55 TO $75 MONTHLY.
Call MISS MORGAN, Fr. 8896.
THE MARSHALL
15th. at M. NW.

An Appealing Floor Plan
In One of Washington's Newer Buildings
4701 CONN. AVE.
WIDE reception hall, well-proportioned living and dining rooms, each opening to screened porch. Breakfast nook. Immense kitchen with Frigidaire. Sleeping rooms and bath off separate hall—two spacious sunny bedrooms and tinted tile bath, with shower and built-in fixtures.
24-Hr. Telephone and Elevator Service
$130
Your Inspection Invited
H. L. Rust Company
1001 15th St. N.W. Main 8100.

TODAY'S BEST APARTMENT VALUES

CATHEDRAL MANSION
3000 Conn. Ave. (Center Bldg.)
2 huge rooms, kitchen and bath, $60.00; also smaller units; some furnished; equipped with Frigidaire.

DAVENPORT TERRACE
4800 Block Conn. Ave.
Highest point along Connecticut ave.
1 room, kitchen and bath $45.00
2 rooms, kitchen and bath 60.00
FRIGIDAIRE.

THE BOULEVARD
2121 N. Y. Ave.
Washington's largest and finest downtown apartment building.
2 rooms, kitchen and bath.. $60.50
Also smaller units, some furnished; Frigidaire.

WARDMAN MANAGEMENT
Main 3830

Furnished or Unfurnished.

A Delightful Spring Showing of Apartment Values!
COMBINATION LIVING-BEDROOM AND BATH
By day, $4; week, $25; month, $75 and up
1 to 6 ROOMS—FURNISHED or UNFURNISHED
Monthly rentals start at $47.50.
NO LEASES ON SMALL UNFURNISHED SUITES
MODERN HOUSEKEEPING FACILITIES, INCLUDING FRIGIDAIRE
ROOF GARDENS EXCELLENT CAFE
FULL HOTEL SERVICE
Call E. R. Spain, Manager—Columbia 3600
The Cavalier
3500 Fourteenth Street
Washington D.C.

APARTMENTS WANTED

To Buy

WANTED APT. BLDGS.
20 to 30 apartment building for permanent investment with only one trust. Can make good cash payment. Give address, price, trust, monthly rents and yearly expense.
BRODIE & COLBERT,
1702 Eye st. REALTOR. Main 10109.

BUSINESS PROPERTY

For Rent.

LARGE SHOP—14th st. display windows and entrance; thousands of people to attract; very special terms. New Amsterdam, Col. 7400.

STORES FOR RENT

2 DESIRABLE business sites; corner store, extra-large display windows; adjacent shop, with connecting basement room; excellent 14th st. location; attractive rentals. Apply The Cavalier, 3500 14th st. nw.

SUBURBAN FOR RENT

NEARBY VIRGINIA
4 rooms; corner lot, with trees $20.00
5 rooms, new; near bus and car 45.00
5 rms., sun porch; built-in garage 50.00
6 rooms and bath; garage; trees 60.00
7 rooms, 2 baths; garage; trees 75.00
8 rms., 2 baths; 1 acre; near Country Club... 125.00
ALL NEAR TRANSPORTATION. GOOD CONDITION
RUBY LEE MINAR, INC.,
1405 New York Ave.
Main 1145

HOUSES FOR SALE

6 ROOMS, hot-water heat, electricity, gas, 1 bath, closed porch; large yard; double garage; for colored only; reasonable. 517 9th st. nw.

CHEVY CHASE (3734 Northampton st. nw.). Ten rooms, 3 baths, servant's quarters; located on 100 foot front lot; 2-car garage; close to Conn. ave. cars, schools, churches and stores; inspect today. Owner, Georgia 1270.

OPEN every day, 2810 Military road; one block from Rock Creek Park; 11 rooms, 3 baths; detached brick; 2-car garage; lot 50x200. Also 3213 Jocelyn st., 1 sq. from Military road and Broad Branch road; 6 rms., bath; detached brick; oil burner; lot 40x176 ft. Cleveland 4571.

CHEVY CHASE, D. C.
$8,950—$500 CASH.
Beautiful 6-room and bath home with large lot and shrubbery; only one block from stores, school and car line. This is a rare offer. Act quickly.
SHOWALTER REALTY CO.,
1103 Vt. ave. M. 41222. Eves., Clev. 5463.

GENTLEMAN'S COUNTRY ESTATE—OVER TWO ACRES
IN MONTGOMERY COUNTY, MD.
The owner has authorized us to effect a sale of this beautiful property within the next thirty days, at a price that is most attractive. A beautiful center hall, colonial home. It is located on a lovely knoll several hundred feet off the roadway amid a grove of rare old shade trees which enhance its rural setting. The whole achieves an engaging effect of privacy, comfort and livableness, creating a perfect hidden refuge. Within thirty minutes of the heart of the city. The house is thoroughly modern, in excellent condition, containing eight rooms, two baths, maid's room and bath, two huge porches, automatic oil system, electric refrigeration. Two-car garage, several outbuildings and the necessary conveniences for its proper care. The gardens are given charm by their seclusion, interest and mystery, a variety of bearing fruit trees are in sufficient numbers for owner's use. It is the ideal home for a busy man or a family with children. A moderate-priced residence of proper valuation will be considered in exchange. Just 20 minutes from the White House.
BOSS & PHELPS
1417 K ST. N.W. Main 9300.

INVESTMENT PROPERTY

For Sale.

A DOWNTOWN APT.; contains 75 apts.; well rented at reasonable rents; can be bought at bargain price for cash. M. O. Loughlin. Main 4122, 4123; 1103 Vermont ave. Room 404.

Wanted.

INVESTMENT PROPERTY WANTED
Give full description, location, rentals, expenses; state lowest cash price, amount of trusts, interest rate and expiration date of trusts.
BRODIE & COLBERT, Inc.
Realtors,
1702 Eye St. Main 10109

WATERFRONT PROPERTY

$120 RENTS 4-room bungalow on Severn River, above Annapolis; delightful location. Box 357, Washington Post.

$120 rent; new 4-room bungalow, unfurnished, for one year; good swimming, [illegible] drinking water and delightful location, above Annapolis on Severn River. Box 370, Washington Post.

VIRGINIA BEACH—Furnished apartments overlooking ocean. Write Wm. Raymond, 391 Church st., Norfolk, Va.

FARMS FOR SALE

$7,500
Ten acres, 7-room house, all necessary outbuildings, farming machinery, 2 horses, wagons, barns, about 300 chickens, garden planted and 3 acres in corn. This is a real bargain and home for some one. All kinds of fruit. Close to cars and school. Terms.
F. W. HILBERT
Falls Church, Va. Phone 308.

AUCTION SALES

HEADQUARTERS METROPOLITAN POLICE Department, District of Columbia. Notice is hereby given that I will sell at public auction, commencing at 10 o'clock a. m. THURSDAY, May 23, 1929, at No. 60 Florida avenue ne., the lost, stolen and abandoned property consisting of miscellaneous articles in the possession of the Police Department, which have not been called for by the claimants as contemplated by law. [illegible]
20,21,22

THOS. J. OWEN & SON, Auctioneers.
1431 Eye Street Northwest.

TRUSTEES' SALE OF THREE-STORY BRICK DWELLING KNOWN AS PREMISES [illegible] TWENTY-SEVENTH STREET NORTHWEST.
By virtue of a certain deed of trust, dated July 16, 1928, being instrument No. [illegible], recorded August 3, 1928, among the land records of the District of Columbia, and at the request of the party secured thereby, the undersigned trustees will sell, at public auction in front of the premises, on WEDNESDAY, the 29th day of May A. D. 1929, at 5 o'clock p. m., the following-described land and premises, situate in the District of Columbia, and designated as and being lot 61 in block 16 in Wa[illegible] and [illegible]'s trustees subdivision of "Woodley Park," as per plat recorded in the office of the surveyor in Liber County 35, folio [illegible], subject to the reservation of the right, title and interest to the south wall of the building erected on said lot as set forth in Liber 3315, folio 7, of the aforesaid land records; also subject to convenants of record. Block 16 now known as square 2109.
TERMS: Sold subject to a prior deed of trust for $7,500.00, further particulars of which will be announced at time of sale; the purchase price above said trust to be paid in cash. A deposit of $300 required. Conveyancing, recording, &c., at the purchaser's cost. Terms to be complied with within thirty days, otherwise deposit forfeited and the property may be advertised and resold at the discretion of the trustees.
WILLIAM J. MIDDLETON,
LOUIS W. RICHARDSON,
Trustees.
18,20,21,22,23,24,25,27,28,29.

THOS. J. OWEN & SON, Auctioneers.
1431 Eye Street Northwest.

TRUSTEES' SALE OF VALUABLE DETACHED FRAME BUNGALOW, CONTAINING FIVE ROOMS, BATH, A. M. I., KNOWN AS PREMISES [illegible] THIRTIETH STREET NORTHEAST.
By virtue of a certain deed of trust duly recorded, in Liber No. 6085, Folio 206 et seq., of the land records of the District of Columbia, and at the request of the party secured thereby, the undersigned trustees will sell, at public auction in front of the premises, on FRIDAY, the thirty-first day of May, A. D. 1929, at two o'clock p. m., the following-described land and premises, situate in the District of Columbia, and designated as and being lots 31 and 32 in square [illegible], in Frances G. Garman's subdivision of lots, as per plat recorded in the office of the Surveyor for the District of Columbia in Liber 80 at Folio 115, subject to covenants of record.
TERMS: Sold subject to a prior deed of trust for $3,500, further particulars of which will be announced at time of sale; the purchase price above said trust to be paid in cash. A deposit of $300.00 required. Conveyancing, recording, etc., at purchaser's cost. Terms to be complied with within thirty days, otherwise deposit forfeited and the property may be advertised and resold at the discretion of the trustees.
F. DAVIS LITTLE,
JOHN W. WOOD,
21,24,27,29,31 Trustees.

THOS. J. OWEN & SONS, Auctioneers.
1431 Eye Street Northwest.

TRUSTEES' SALE OF VALUABLE BRICK DWELLING KNOWN AS PREMISES [illegible] ORDWAY STREET NORTHWEST.
By virtue of a certain deed of trust duly recorded, in Liber No. 5784, Folio 493 et seq., of the land records of the District of Columbia, and at the request of the party secured thereby, the undersigned trustees will sell, at public auction, in front of the premises, on MONDAY, the twentieth day of May, A. D. 1929, at five o'clock p. m., the following-described land and premises, situate in the District of Columbia, and designated as and being lot 75 in square 2067, in Cahill's subdivision of lots in block 4, "Connecticut Avenue Highlands," as per plat recorded in Liber 80, Folio 113 of the records of the Office of the Surveyor for the District of Columbia, subject to covenants of record.
TERMS: Sold subject to a prior deed of trust for $6,750, further particulars of which will be announced at time of sale; the purchase price above said trust to be paid in cash, balance in one year, with interest at 6%, or all cash, at option of purchaser. A deposit of $500 required. Conveyancing, recording, etc., at purchaser's cost. Terms to be complied with within thirty days, otherwise deposit forfeited and the property may be advertised and resold at the discretion of the trustees.
HARRY K. BOSS,
H. GLENN PHELPS,
my-10,13,15,17,18,20. Trustees.
The above sale is postponed on account of the inclement weather until WEDNESDAY, the twenty-second day of May, 1929, at five-thirty o'clock p. m., same place.
By order of the Trustees.
21,22

Gus Eichberg, Auctioneer
OPENING
Night Auction Sale
of
AUTOMOBILES
462 Pa. Ave. N.W.
Opposite Ford Building
Wednesday, May 22
At 7:30 P. M.
All makes—all models—all prices. Bring the family, select your car and witness a real automobile sale.
GUS EICHBERG, Auctioneer
Official Auctioneer U. S. Government
Also Radio Sets.

STEAMSHIPS

THE MEDITERRANEAN
~ROUTE DE LUXE~
S. S. CONTE GRANDE (new)
May 25, June 29, Aug. 10
S. S. CONTE BIANCAMANO
June 15, July 20, Aug. 31
GIBRALTAR—NAPLES—GENOA
LLOYD SABAUDO LINE
International Exchange Bank, General Art., 5th and H Sts. NW., Washington, D. C.

ATLANTIC CITY HOTELS

Marlborough-Blenheim
ATLANTIC CITY, N. J.
Josiah White & Sons Company

MOTOR BUS TOURS MOTOR BUS TOURS

Reliable Buses and SCENIC ROUTES WEST

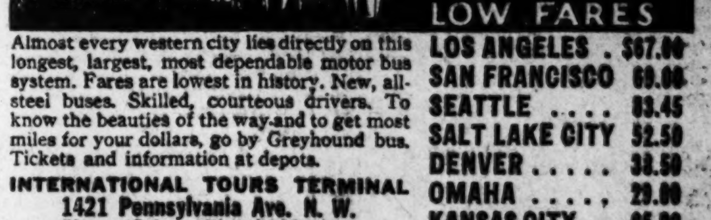

Almost every western city lies directly on this longest, largest, most dependable motor bus system. Fares are lowest in history. New, all-steel buses. Skilled, courteous drivers. To know the beauties of the way and to get most miles for your dollars, go by Greyhound bus. Tickets and information at depots.

LOS ANGELES	$67.00
SAN FRANCISCO	69.00
SEATTLE	83.45
SALT LAKE CITY	52.50
DENVER	38.50
OMAHA	29.00
KANSAS CITY	25.00
DES MOINES	25.00
CHICAGO	18.00
ST. LOUIS	20.00
DETROIT	13.00
INDIANAPOLIS	15.00

INTERNATIONAL TOURS TERMINAL
1421 Pennsylvania Ave. N. W.
Phone Metropolitan 5314-5315
GREYHOUND Lines

CADETS SPATTERED BY MUD IN ANNUAL DRILL TOURNAMENT

17 Companies of High School Pupils Hold Maneuvers in Driving Rain.

TRIBUTE PAID TO DEAD PRINCIPAL OF CENTRAL

Contest to Be Finished Today in Griffith Stadium by 12 Other Groups.

Sloshing through the mud and rain in Griffith Stadium yesterday, seventeen companies of cadets, representing Central, Eastern and Western High Schools, participated in the first day of maneuvers in the forty-second annual high school cadet drill.

Despite the driving rain which started shortly after the first companies took the field yesterday morning, the companies were marched on the field in half-hour intervals and put through the manual of arms and military maneuvers, which increased in monotony as the day wore on.

The setting for what is usually the most spectacular and hotly contested high school event was the most drab in the forty-two years of competition and the never more than several hundred persons in the giant stadium were unable to muster the usual enthusiasm which marks such events.

Tribute to Dead Principal.

Tribute was paid to Alvin W. Miller, principal of Central High School, who died Sunday morning at Garfield Hospital, at the opening of the drill. As the High School Brigade Band marched on the field at 8:15 o'clock and assembled at the base of the flag pole in the far corner of the stadium and played the national anthem, the Stars and Stripes were raised.

Even the national colors seemed to be in mourning as they hung limply at the top of the giant pole. Then, as Master Sergt. Fred Hess, U. S. A. band instructor, sounded taps, the American flag was lowered to half-staff in tribute to Mr. Miller.

Company F, of Central, under command of Cadet Capt. Samuel Wertleb, was the first to take the field. It was followed by Companies G, K, A, B, E, H, and C of the same school.

Eastern Company Begins Event.

Company A, of Eastern, was the first company to take the field in the afternoon. It was followed by Companies C, D, and B, of Eastern, and Companies M, H, G, K, and F, of Western. The last company marched on the field at 5:15 o'clock, and it was nearly dusk when it left the field, its members tired, wet and cold.

The four Eastern and five Western companies which drilled in the afternoon received the worst "break" from the weather man. The field, in spots, was a quagmire as the last companies went through the extended order of their maneuvers, which consisted of kneeling down and throwing themselves full length in the mud and water a half dozen times while firing prone at an imaginary enemy.

Uniforms Mud-Bespattered.

It was a good thing for the companies that the three judges, Maj. Thompson Lawrence, Capt. Alexander R. Bolling and Lieut. Easom J. Bond, did not consider the appearance of the cadets after they started their maneuvers, for most of the companies were sorry looking objects as they marched off the field, due to their soggy and mud-splattered uniforms.

The drill will be concluded this afternoon. This morning Company I, of Business, and Companies A, G, B, C, F and H, of McKinley will take the field. This afternoon Company G of Eastern, E of Business, D of Central E of McKinley and L of Western will conclude the competition, after which the winning company will be determined.

Secretary of War James W. Good will review the cadets this afternoon before the winning company is singled out and brought before the reviewing stand to receive the honor and glories of a winning company. First, second and third company awards will be made.

Sanders Says 3,000,000 Reds Are at Work in U. S.

The seeds of revolution are being planted in the United States by 3,000,000 Reds and this distribution of Bolshevism is being fertilized by 10,000 newspapers and periodicals, Representative Morgan G. Sanders, of Texas, a member of the House naval affairs committee, told the Reserve Officers Association of the District of Columbia meeting last night in the Department of the Interior.

Officers to Be Named By Advertising Club

Election of officers will feature the regular luncheon meeting of the Washington Advertising Club this afternoon in the ballroom of the National Press Club.

Ernest Johnston, president of the club, has been renominated, and is opposed by F. P. Guthrie, incumbent first vice president. An interesting entertainment program will be presented by "The Night Hawks," a dance orchestra, it is announced.

Today's Happenings

Luncheon—Washington Round Table, University Club, 12:30 o'clock.

Competitive drill—Washington High School Cadet Corps, American League Baseball Park, 2 o'clock.

Meeting—Columbia Historical Society, Cosmos Club, 8:15 o'clock.

Meeting—Petworth Citizens Association, Petworth School, 8 o'clock, with dance following.

Meeting—Delaware State Society, Confederate Memorial House, 8 o'clock.

Luncheon—Kappa Beta Pi legal sorority, the Madrillon, 12:15 o'clock.

Meeting—Citizens Forum of Columbia Heights, Columbia Heights Community Center, 8 o'clock.

Luncheon—Civitan Club, Lafayette Hotel, 12:30 o'clock.

Dance—Mispah Council No. 3, Daughters of America, Potomac Bank Hall, 8:45 o'clock.

Meeting—Burnside Post, No. 8, G. A. R., G. A. R. Hall, 2 o'clock.

Meeting—American Gold Star Mothers, Hamilton Hotel, 8 o'clock.

Dinner—Grinnell College Alumni, the Parrot, 1643 Connecticut avenue, 6:30 o'clock.

Address—"Constitution and Amendments," Representative Oscar DePriest, Metropolitan A. M. E. Church, 8 p. m.

CADETS OF WESTERN HIGH SCHOOL DRILL IN RAIN

Louis Johrden, Post Staff Photographer.

Upper—Company M of Western High School stacks arms at the company competitive drill at Griffith Stadium. Lower—Maj. Thompson Lawrence, U. S. Army, senior judge of the annual high school competitive drill, inspects Company M during a driving rain.

VICTIM OF SLUGGING FOUND UNCONSCIOUS

Two Flee From Prostrate Man Found Senseless by Mail Collector.

CONDITION HELD CRITICAL

A man identified by papers in his pockets as Raymond M. Caruana, 30 years old, of 3500 Thirteenth street northwest, was at Casualty hospital this morning in an unconscious condition while police sought two men believed to have assaulted him.

Caruana was found lying on the sidewalk at Eleventh and K streets southeast about midnight by a postman, who was making his rounds collecting from mail boxes. The postman stopped Andrew Etzler, of 435 Sixteenth street southeast, who was passing in an automobile. Etzler carried the unconscious man to the hospital, and started the police on the hunt for his assailants when he reported that the postman said two men ran away from the body at his approach.

At the hospital, surgeons reported that Caruana has a fractured skull and is in a critical condition.

He is said to be an employe of the Lubow's Clothing Establishment at 910 F street northwest.

D. A. R. of Maryland Unveil Stone Here

Memorial for Chaplain Is Placed in Cathedral at Ceremony.

In recognition of the services of Mrs. J. Charles Linthicum, of Baltimore, as State chaplain, the Maryland State Society of the Daughters of the American Revolution yesterday placed a carved memorial stone in Washington Cathedral. Members of several Maryland chapters participated in the ceremony.

Mrs. J. G. H. Lilburn, of Baltimore, State vice regent, placed the stone. In a brief speech she stated that the memorial "is a tribute of love and appreciation from a grateful body of Maryland women." Mrs. Linthicum made a brief speech as did Mrs. Robert Welsh, of Millersville, Md., State regent.

The stone is located in the south aisle of the nave crypt. The names of the Maryland society, the donor, and Mrs. Linthicum, in whose honor it was placed, will be recorded in the Cathedral's Book of Remembrance.

Son of Policeman Accused of Theft

Francis A. Lanahan Charged With Taking Auto and Garage Money.

Francis Aloysius Lanahan, 30-year-old son of Policeman H. A. J. Lanahan, of the First Precinct, was arrested yesterday by headquarters detectives on a warrant charging grand larceny. The warrant was sworn out by David Glassman, owner of Glassman's Rent-a-Car Garage, where Lanahan was employed as night manager. Lanahan was held at the Seventh Precinct.

Police say that Lanahan and three other men participated in a card game in the garage early yesterday morning and that afterward the party went to Baltimore in one of Glassman's automobiles. Lanahan, as night manager, was accustomed to take the night receipts from the cash register at night and hide them, police said. When Lanahan, the money and the automobile were found to be missing yesterday, Glassman swore out the warrant on which he was arrested, police said.

All members of the force were on the lookout for the automobile last night. Baltimore police also were notified to seek the car.

464 GAMBLING RAIDS IN 4 MONTHS, REPORT

Total Arrests on Charges of Gaming 624, Police Tell Pratt.

21 PLACES ARE WATCHED

Statistics showing the activities of the District police against gambling establishments throughout the city in the last year and a half were presented by Maj. Henry G. Pratt, superintendent of police, to Leo A. Rover, United States District attorney, yesterday.

The figures were called for by Pratt several weeks ago in a general order designed to get information showing the efficacy of the police raids on known or suspected gambling establishments.

Between January 1, 1928, and May 1, 1929, there were 289 establishments raided by police for gambling. The number of raids totaled 464, many of the places being raided several times, one of them, in the 600 block of T street northwest, having been raided eleven times, according to the reports made to Pratt.

There were 624 arrests for violation of the gambling laws of the District. These arrests included only those in which charges of setting up a gaming table were made, and did not include other charges such as disorderly conduct or the arrests of witnesses.

Twenty-one other places were reported as suspected gambling houses and these are being watched, the precinct commanders told the police chief. The gambling activities are located principally in the First, Second, Third and Eighth Precincts, the reports show.

Pickets have been detailed to watch known or suspected gambling establishments in these precincts, Maj. Pratt said. No special gambling drive is to be made by police headquarters, he said, but the work of cleaning up their precincts is to be left to the commanders.

Charges Threats in Divorce Suit.

Mrs. Emma I. Patten, of 927 Ninth street northeast, filed suit for limited divorce against Wilbur A. Patten, a painter, yesterday in the District Supreme Court, charging he deserted her last November and has made threats on her life since.

HEARING TO DISCUSS UTILITIES NOMINEES

Chairman Capper Invites Civic Groups to Pass on Patrick and Hartman.

ONE PROTEST IS RECEIVED

A public hearing on the nominations of Gen. Mason M. Patrick and Harleigh H. Hartman to be members of the Public Utilities Commission will be held at 3 o'clock tomorrow afternoon by a subcommittee of the Senate District committee.

In order to get the best possible cross section of public opinion, Chairman Capper has invited seven civic organizations to send representatives to the hearing. He also has asked Gen. Patrick and Mr. Hartman to be present.

So far the only protest against the nominations has come from E. C. Reigel, head of the Washington Consumers League. Reigel contends that, in naming Hartman and Patrick, President Hoover ignored the poll that the league conducted to determine who the people wanted on the commission. He has been invited to appear at the hearing tomorrow.

The other organizations that have been asked to send representatives to the hearing are the Federation of Citizens Associations, the Citizens Advisory Council, the Central Labor Union, the Board of Trade, the Chamber of Commerce and the Merchants and Manufacturers Association.

The prospect is that after the hearing the subcommittee will urge the full District committee to make a favorable report on the nominations. It is not believed that Reigel's argument will carry much weight with the subcommittee.

Selections for Utilities Board Are Indorsed

Approbation of the newly appointed Public Utilities Commission members was expressed by Frank Van Sant, principal speaker at the monthly meeting of the West End Citizens Association last night in the Western Presbyterian Church. It was the last meeting until September.

Miss Mary Puffenberger was elected secretary of the association at the meeting, presided over by Charles L. Norris, president.

Maintenance of Wages Paid Builders Urged

Maintenance of the present standard of wages, rather than an increase within the near future, was advocated by Edwin H. Rosengarten, retiring president of the Master Builders Association of Washington, a principal speaker at a dinner of the Iron Contractors Association of the city last night at the Hamilton Hotel at which M. O. Smith, the new president, and other officers were installed.

"Because of the constantly declining volume of work in the building industry, the question today should be that maintaining the present standard of wages," Rosengarten said.

MacCracken Will Get Farewell at Banquet

A bon voyage dinner will be tendered to William P. MacCracken, jr., Assistant Secretary in Charge of Aeronautics, of the Department of Commerce, by the aviation committee of the Washington Board of Trade at the Willard Hotel tonight at 7 o'clock. Mr. MacCracken is to depart the latter part of the week to attend a conference in Paris on laws covering international air navigation.

May Is Elected President Of Washington Rotarians

Brawner Elevated and Three Directors Chosen; Take Office July 1.

Arthur J. May was elected president of the Washington Rotary Club at its meeting last night in the ballroom of the Willard Hotel.

Henry Brawner was chosen as vice president, and three directors were also elected. The new members chosen for the board are the Rev. Charles T. Warner, pastor of St. Alban's Church; Harrison E. Howe and Harold A. Brooks.

All will be inducted into office at an elaborate ceremonial during the meeting of the club on July 1 next, it was announced.

Reports were made by delegates to the thirty-fourth district conference.

May was formerly a vice president of Rotary and has been active in city, district and national work of the organization.

The club here is out after the national convention, and, his friends believe that May will institute such a vigorous campaign for securing it that it is almost a certainty that the National Capital will entertain the thousands of visitors from the United States and Canada. Delegates are also expected from some of the European countries, where Rotary is rapidly organizing chapters, it was said.

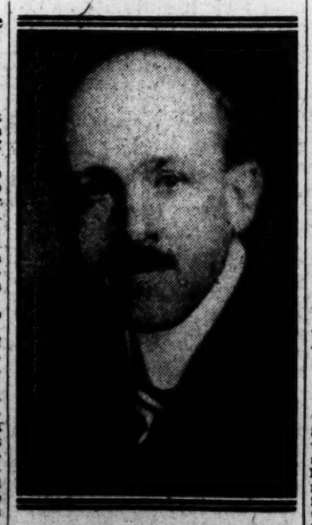

ARTHUR J. MAY.

BROOKHART TO SEEK FRAUD PROSECUTION OF TWO CITY FIRMS

Postoffice Will Be Asked to Act for Attempt at Bond Scare.

BLAINE DECRIES LACK OF AIDS FOR HONESTY

Usury Can Be Practiced in Capital Now, Wisconsin Senator Says.

Senator Brookhart (Republican), of Iowa, announced last night that he would make a formal request to the Postoffice Department to issue fraud orders against two Washington firms dealing in bonds and securities.

In a speech in the Senate yesterday, Brookhart accused these two firms of trying to victimize the holders of bonds issued by the F. H. Smith Co. He read a letter from a Chicago physician in which the latter told how the head of one of the firms called him on the telephone, notified him that the F. H. Smith Co. was about to be "indicted" by the Senate for pyramiding loans and urged him to forward his bonds here immediately so as to get as much as possible out of them before the investigation developed.

"I want to call this matter to the attention of the Postoffice Department," Brookhart said. "I believe that a fraud order should be issued against these companies, and that the Department of Justice should follow that up in court."

Blaine Cites Need of Law.

Senator Blaine (Republican), of Wisconsin, who heads a subcommittee that will meet this morning to consider Brookhart's resolution for an investigation of real estate financing here, decried the lack of protection given honest business men and investors in the District.

"There is no law in the District of Columbia to protect the honest business man against crooked financial operators," Blaine said. "There is no law to protect the innocent purchaser of securities; there is no law to prohibit unethical and fraudulent practices in the sale of real estate; there is no law that gives to a debtor in the District of Columbia the right to appear in court to present a defense against a foreclosure. Foreclosure in the District of Columbia of a mortgage or a trust deed or a contract of purchase is done by publication, even without the opportunity for redemption.

"Usury Can Be Practiced."

"Moreover, the laws relating to the question of usury in the District of Columbia are so defective that some of these financial operators may take from a widow 20 per cent of the loan she obtains upon her little home as a commission.

"These financial operators have gone so far as to inflate the valuation of properties within the District of Columbia until they have skyrocketed. The result has been that honest men, engaged in dealing in securities, in loaning money, in financing legitimate business enterprises, are constantly met by the crooked operations of crooked men and crooked institutions.

"So far as I am concerned, I propose to ascertain what are the defects in the system in the District of Columbia, to indict a bad system and mend it if possible."

Autoist Wins Race With Police Car

George Blair, Aroused Out of Bed, Says Friend Borrowed Auto.

Aroused from bed at 4 o'clock yesterday morning and arrested on a reckless driving charge, George H. Blair, 19 years old, of Alexandria, Va., faced Judge Isaac R. Hitt later in the day.

Park Policeman H. W. Brown testified he pursued a speeding automobile along Fourteenth street, through Potomac Park and across Highway Bridge at a 60-mile-an-hour rate. He lost the car on the bridge, Brown said, but the driver reached out and attempted to hit him before the car drove away. The policeman obtained the tag number of the car and traced it to Blair, whom he identified as the driver of the vehicle, after going to the youth's home and making the arrest.

Blair denied that he drove the car, declared he lent it to a friend shortly before the episode with the policeman occurred. Judge Hitt continued the case until Saturday and instructed an investigation be launched into the defendant's story.

Business Restriction On Highways Advised

The Inter-Federation Conference, representing civic organizations of the Washington metropolitan area, last night unanimously adopted a resolution calling on the National Capital Park and Planning Commission to exercise its authority to aid in restricting the character and number of commercial establishments on highways leading into the National Capital for the purpose of preventing the erection of establishments which might be considered unnecessary in the community.

This resolution was adopted after another opposing the erection of additional gasoline stations on Connecticut avenue between the Klingle Bridge and Chevy Chase Circle had been withdrawn from consideration.

2 Churches Aided By Methodist Unit

Extension Society Donates Funds for Institutions; Names New Officers.

New appropriations were made for Methodist churches at Rosedale and Wesley Heights and officers were elected at the annual meeting of the Methodist Union and Church Extension of the Washington District last night in Foundry Church.

Paul H. Cromelin was elected president; William E. Springer, first vice president; L. C. Jones, second vice president; Harry L. Underwood, third vice president; John S. Barker, recording secretary; S. L. L. Hiller, corresponding secretary, and I. H. Entwistle, treasurer.

A new group of trustees was elected as follows: Dr. A. C. Christie, J. C. Nuber, the Rev. J. Phelps Hand, the Rev. S. C. Reynolds, the Rev. H. A. McKinley, Chancellor L. C. Clark, the Rev. Chasteen Smith, Charles H. Gray, Harry O. Hine and Harry Hoskinson.

U. S. BUILDING PROGRAM STARTED

Underwood & Underwood.

Secretary of the Treasury Andrew W. Mellon laying the cornerstone of the new Internal Revenue Building, the first of the group of new Federal buildings.

RAIN FAILS TO HALT CIRCUS ENTHUSIASM

Throngs See Ringlin-Barnum & Bailey Show in Two Performances Here.

THRILLING ACTS STAGED

Washington proved itself a real circus city yesterday when, despite an almost all-day downpour, Capital crowds thronged to Camp Meigs grounds both afternoon and evening to witness performances of Ringling Brothers & Barnum & Bailey circus.

The "big top," which seats more than 10,000 spectators, was 80 per cent filled for the matinee and packed for the night show. Those who braved the rain and threat of mud were well repaid for their trouble and they encountered fewer difficulties from the weather than expected.

Fortunately the circus hands had erected the main tent and the managerie canvas before yesterday morning's rain so that conditions underfoot in the circus were good, the only mud to be found at the entrances. A few who happened to sit under leaking seams of the canvas roof suffered a spattering, but most of these just grinned, munched their peanuts and proceeded to enjoy themselves thoroughly.

Without a doubt the big thrill of this year's performance is furnished when Hugo Zacchini, who styles himself "The Human Projectile," is fired from a cannon, landing in a net on the other side of the huge arena. Just how it is done remains a mystery, but the act held Capital audiences breathless yesterday and will do the same today when two more performances are scheduled at 2 and 8 o'clock before the show moves on to Baltimore.

Containing all the features which for years have made Ringling Brothers and the Barnum & Bailey shows top-notchers in their field and with each act adding a few new stunts for the entertainment of the crowd, this year's program offers real enjoyment for men, women and children alike. The clowns have some new gags, including a "Rube Goldberg" cigar light, the bareback riders do double and triple balancing, the aerialists risk life and limb to get a "big hand," while there are the usual jugglers, tight and slack wire walkers and dancers, trained seals, trained elephants, dogs and ponies.

It is a well-balanced show, with never a dull moment from the time the menagerie tent is entered until the wild west and rodeo performance closes the bill. Side shows appear cleaner and more modern than usual, and did a rushing business before and after the main attraction.

Lillian Leitzel, who does a hundred revolutions of her body while suspended in mid-air on a rope; Luicita Leers, another aerialist, who revolves on her arms countless times on a bar high above the ground; Miss Winifred, who somersaults from a flying trapeze to a single strand of rope, are among the featured performers, but if there was a poor act on the bill it escaped attention.

Goliath, the huge sea elephant, created quite a sensation by his consumption of fish while being paraded around the tent, while the animal tent attracted thousands all day long.

Traffic Officers Injured by Autos

Two Policemen Are Knocked Down; Both Sustain Broken Bones.

While directing circus-bound traffic last night, two policemen were knocked down and injured by automobiles.

They are: William E. Rogers, 30 years old, of the Fourteenth Precinct, residing at 311 T street northeast, and Oscar Allen, 34 years old, Fourth Precinct, residing at 608 Seventh street southwest. Allen was treated at Casualty Hospital for a fractured leg and knee, while Rogers was treated at Sibley Hospital for a fractured rib and cuts and bruises.

Rogers was knocked down at Sixth and M streets northeast by an automobile operated by Ralph Montgomery Herdon, 28 years old, of 1008 I street northeast. Allen was knocked down at a nearby intersection by an automobile operated by James E. S. Wood, of 3001 Fourteenth street northeast. Neither was held by the police.

Takoma Park Tax Rate Will Continue at $1.10

The town tax rate for Takoma Park, Md., last night was fixed at $1.10 at a meeting of the mayor and town council held in the new fire house. This is the same rate which was set for last year.

The town assessors reported that they have assessed new property in the town limits at $50,000.

MISSING FATHER, SON NOT FOUND IN SEARCH

Airplanes and Navy Vessel Patrol Chesapeake Bay for Hodgsons.

BELIEVED LOST IN STORM

Hope for the safety of Carey V. Hodgson, assistant chief of the geodesy division of the Coast Guard and Geodetic Survey, and his 10-year-old son, William, caught in the storm which swept over Chesapeake Bay Sunday afternoon while canoeing near Bay Ridge, Md., was abandoned last night.

Two airplanes, a seaplane and submarine chaser from the U. S. Naval Academy at Annapolis, Md., failed to find any trace of the canoe or its occupants after an all day search yesterday. The planes and subchaser scoured an area of 15 miles square.

Hodgson, 43 years old, and his son, are believed to have been drowned when their "unsinkable" canoe was caught in the storm which lashed the bay for several hours Sunday afternoon. The canoe was last seen near Tolley's Reef, about a mile and a half from the Bay Ridge shore, a few minutes before the storm broke. Those familiar with the bay believe the frail craft was crushed and its occupants thrown into the water by the huge waves which the storm caused.

Hodgson and his son were spending the week-end with Mrs. Hodgson at their summer home at Bay Ridge, near Annapolis. Father and son set out for a canoe trip about 11 o'clock Sunday morning. An hour later the storm broke.

Rare Orchid Show Set Here June 7-8

Many Plants in Society's Display Reported Worth $10,000.

Rare orchids which explorers have penetrated the earth's wildest jungles to obtain will be exhibited for the first time in Washington at the annual exhibition of the American Horticultural Society and the American Peony Society, June 7 and 8, at the Willard Hotel.

Orchid plants, many of them valued at more than $10,000, have been lent for the exhibition by Mrs. W. K. Dupont, of Wilmington, Del. These include the rare spider orchid and the famous holy ghost plant.

An orchid exhibit from the greenhouses of Thomas Young, at Bound Brook, N. J., also will be displayed.

Stewart Business College Bankrupt

President Avers Liabilities Are $30,250; 3 Others File Business Failure.

Voluntary bankruptcy adjudication of the Stewart Business University, 1333 F street northwest, was asked of the District Supreme Court yesterday in a petition filed through Lee P. Southern, president of the institution.

The corporation's books show that more than $9,000 is due and receivable from students, but the petition declared only 25 per cent of the claims are collectable. The amount was included in the list of assets, which totaled $17,106.70, while the debts of the institution were listed at $30,250.10. The petition was filed by Attorneys M. M. Doyle and F. A. Thuee.

Three other voluntary bankruptcy petitions were filed. James A. Barr, proprietor of the Toggery Shop, 3100 M street northwest, through Attorney Charles Walker, declared debts of $10,861.67 and assets of $4,238.25. Wade Gilbert Dent, real estate agent, of 2900 Connecticut avenue northwest, listed liabilities of $82,380.01 and assets of $7,700. Martha Gilbert Dent, of the same address, declared her debts were $18,019.32 and assets $7,500. Attorney W. A. Coombe appeared for the latter two petitioners.

Lieut. Funston to Quit Army Life for Business

Second Lieut. Frederick Funston, jr., of the United States Army, son of the late Maj. Gen. Funston, has resigned from the service to enter business, the War Department announced yesterday.

Lieut. Funston is now at Kelly Field, Tex., where he is detailed with the Air Corps. He was graduated from the Military Academy in 1927 and assigned to the Infantry. Last March, however, he asked to be detailed with the Air Corps. His father won fame as the captor of Aguinaldo, the Philippine insurrectionist leader against the United States at the close of the Spanish-American War.

REVENUE BUILDING CORNERSTONE LAID BY MELLON IN RAIN

U. S. Building Program Begun With Ceremonies at New Mid-City Triangle.

HOUSING OF 4,500 AIDS IS SCHEDULED IN 1931

Head of Treasury and Blair Speak at Rites; Latter on City Beautification.

Secretary of the Treasury Mellon, before a rain-drenched assemblage and a battery of clicking cameras, yesterday afternoon formally laid the corner stone of the new Bureau of Internal Revenue Building as the first structure of the so-called "Pennsylvania Avenue Triangle."

With introductory remarks by the secretary and an address by David H. Blair, Commissioner of Internal Revenue, the slab was cemented into place at the Twelfth and B street corner of the building, which upon its scheduled completion on July 13, 1931, will provide accomodations for approximately 4,500 Government workers.

Secretary Mellon called attention to the significance of the occasion as an event toward the ultimate housing of the Internal Revenue Bureau in one building rather than many scattered throughout the city, and as the inauguration also of construction work on the triangle area projects.

"It will constitute an integral part of that group, and it has been designed in such a way that it will contribute in the greatest measure possible to the beauty and dignity of the city and the convenience of all who must transact business with the Government," he declared.

Pays Tribute to Blair.

"It is a particular satisfaction that this long-delayed building has been started during the administration of the present commissioner, Mr. Blair. For more than eight years he has carried on the difficult and responsible work of administering the internal revenue laws. Often it has been under the greatest handicaps, such as inadequate housing of the various units of his organization and also constant changes in personnel. But he has worked always to give the taxpayers and the Government an honest and efficient administration of the tax laws, and he has succeeded in making a record of which the country can well be proud. It is with great regret that we see him leave the Treasury organization, and I wish him to know that he carries with him the admiration of all those who have been associated with him."

Commissioner Blair, in lauding the Washington beautification plan, maintained that "the nation owes a great debt of gratitude to Washington and L'Enfant" and that "it will owe as much to Hoover and to Mellon." He listed Senator Smoot, the late Senator Fernald, Senator Keyes, and Representative Elliott as "bringing about legislation which has made possible the birth of a new National Capital, or rather the rebirth of the vision of L'Enfant and George Washington."

"When we speak of the cost of this building as $10,000,000, the cost of developing the Triangle as $75,000,000, and the cost of carrying out the program which is now under way as $200,000,000, the figures seem large, but the cost is small compared with the benefits," he continued. "One-twenty-fifth of 1 per cent of the amount collected by the Bureau of Internal Revenue since 1921 will cover the entire cost of this building and the ground on which it stands. One-third of 1 per cent of the amount collected during Mr. Mellon's term of office will pay for the whole of the Triangle development complete, including buildings, grounds and parks, and less than 1 per cent will pay for the entire proposed development of the New Washington."

Has Had Enormous Growth.

"Since the bureau was organized in 1792 its growth has been enormous. Our average daily collections now are $1,500,000, more than the total collections for the first ten years of its activities. It collects 76 per cent of all the Government revenues, and during the last eight years alone it has collected more than $23,000,000,000."

Invocation was said by the Rev. Jason Noble Pierce, pastor of the First Congregational Church, and benediction was pronounced by the Right Rev. C. F. Thomas, pastor of St. Patrick's Catholic Church. Music was rendered by the U. S. Marine Band.

The metal box placed within the cornerstone contained 23 articles, including the Bible, copies of the Declaration of Independence, the Constitution of the United States, The Washington Post among other Washington newspapers and the latest Congressional Directory, together with an American flag and medallion of President Hoover, Secretary Mellon and Under Secretary of the Treasury Ogden Mills among others.

Clinic Tragedy Is Cause Of Senate Resolution

The Senate adopted a resolution yesterday calling on the District Commissioners to submit a report on the regulations here governing the care of explosives and inflammable materials, such as caused the recent Cleveland Clinic disaster.

The resolution was introduced by Senator Copeland (Democrat), of New York. Copeland, who is a physician, told the Senate that he was led to draft the resolution by the Cleveland tragedy.

Union Plans Memorial Rites.

Memorial services for members of the Columbia Typographical Union, No. 101, who died during the past year, will be held Sunday afternoon at 3 o'clock at the Typographical Temple, 425 G street northwest. Families and friends of deceased members are invited.

Band Concert

UNITED STATES NAVY BAND.
Band stand, Navy Yard, 8:15 o'clock.

March, "All Hands" ..... Bentley
(Dedicated to Admiral R. H. Leigh, U. S. N.)
Overture, "The Flying Dutchman" ..... Wagner
Solo for cornet, "My Regards" ..... Llewellyn
(Musician Ralph Ostrom)
A tone journey, "Mississippi"
(a) Father of Waters
(b) Huckleberry Finn
(c) Creole Days
(d) Mardi Gras.
Czardas from the opera "The Ghost of the Warrior" ..... Grossman
Excerpts from "The Three Musketeers" ..... Friml
"Wotan's Farewell" and "Firecharm Music" from the "Valkyrie" ..... Wagner
Rhapsody, "Hungarian, No. 1" ..... Liszt
"Anchors Aweigh."
"The Star-Spangled Banner."

SOLDIERS' HOME MILITARY BAND.
Bandstand, 5:30 o'Clock.

March, "Anchors Aweigh." ..... C. A. Zimmermann
Overture, "At the Well" ..... Blodek
Suite de ballet, "Ballet Egyptienne." ..... Luigini
Selection, grand opera, "Attila" ..... Verdi
Fox trot, "Somebody Sweet Is Sweet on Me" ..... Donovan
Waltz popular, "Charmaine" ..... Rapee
Finale, "The Desert Song" ..... Romberg
"The Star-Spangled Banner."